2 educators elected to MSTA board

CITATION — Oscar Jones, classroom teacher at Ft. Worthington Elementary School, has been elected as a member-at-large of the Executive Board of the Maryland State Teachers Association.

Oscar Jones, classroom teacher, Fort Worthington Elementary School, and Thomas G. Bush, specialist, Instructional Materials Center, Baltimore City public schools, have been elected to official posts in the Maryland State Teachers Association.

Jones has been elected to a two-year term on the Executive Board of the Maryland State Teachers Association. He is a graduate of Fayetteville State College, N.C., and did his graduate work at East Carolina College and at the Johns Hopkins University.

Bush has been re-elected as National Education Association director for Maryland. He is a graduate of Western Maryland College, holds a master's degree from the University of Maryland, and has done additional graduate work at the University of Maryland, Yale University, and the College of William and Mary.

In his capacity as NEA Director, Bush attends meetings of the NEA's Board of Directors, representing the interests of Maryland teachers. He is currently chairman of the NEA Budget Committee.

He also serves as a member of the MSTA Executive Board, reporting back to the Board of actions taken or planned at the national level.

AFRO on film

Back copies of the AFRO-AMERICAN Newspapers, dating from 1892, are available on microfilm.

For information, write directly to Micro Photo Division, Bell and Howell Co., Drawer E, Wooster, Ohio 44691.

WELCOME ABOARD—Maurice A. Harmon, (l) director of the Department of Social Services, welcomes John Lallas, center, and Alonzo Paul Moss to the Social Services Advisory Commission of that department.

CAA's Ivey elected to UF Board

NEW DIRECTOR — Lenwood M. Ivey, Executive Director of the Community Action Agency, is the newest member of the board of directors of the United Fund of Maryland.

Lenwood M. Ivey, executive director of the Community Action Agency, has been elected to the board of directors of the United Fund of Central Maryland.

As he announced the election last week L. Mercer Smith, president of the Fund said, "The election of Mr. Ivey brings added strength to the Board of the United Fund.

"His intimate knowledge of the needs of the community and firsthand experience in responding to those needs will enable the Fund to ensure relevancy in its agency programs to alleviate misery and suffering."

Ivey, who holds a Masters degree in Social Work from Howard University, began his "battle against suffering" in 1958, as a caseworker in the Department of Public Welfare. In July 1965, he left the department to join the Community Action Agency as a Neighborhood Development Supervisor.

He remained in neighborhood operations until appointed Associate Director in February 1969. Since December 1969, Ivey has been Executive Director of the Agency.

In addition to his career in social work, Mr. Ivey is in great demand as a lecturer on the campuses of virtually every major college in the state and has served as a field instructor at the schools of social work of Howard University, the University of Maryland and the University of Pennsylvania.

Not satisfied with simply teaching social work, he puts theory into practice by serving as a Big Brother to an area youngster and by active participation as a board member of the Maryland Tuberculosis Association. He further serves his community and fellow man as a member of the Equal Opportunities Commission and the National Association of Social Work.

On his acceptance of the appointment, Ivey said, "I intend to be a very active member of the board. There are a great many ways that the Community Action Agency and the United Fund can work together to ensure that the people who need help, get it.

"By being involved with the day-to-day operation of both organizations, I will be in a position to see both sides of the fence. There are many community needs that the volunteer agencies can meet more efficiently and thus more successfully than the government could hope to do."

No rise in Catonsville College tuition

Dr. B. A. Barringer, president of Catonsville Community College, reported Monday that the tuition charged students of that college who reside in Maryland will not be increased for the fall semester. Catonsville will retain the present fees of $113.50 per semester for Baltimore County residents and $230 per semester for those who reside in other Maryland subdivisions.

Despite severe reductions in the operating budget of the college by County fiscal authorities, college officials felt an obligation to keep the costs to students as low as possible, Dr. Barringer explained.

If you believe a great bourbon has to taste heavy, you believe a myth.

Because I. W. Harper doesn't taste heavy.

There's a very simple, but secret, reason in the recipe. And it gives Harper a great bourbon flavor, without the heaviness bourbons had in the old days.

I.W. HARPER

86 PROOF · KENTUCKY STRAIGHT BOURBON WHISKEY · © I.W. HARPER DISTILLING CO., LOUISVILLE, KENTUCKY

By the way...

by Joe

If this were the 19th century, we might understand people viewing one another with suspicion and hatred. But this is the 20th century, when automation, technological advances, and other progress have given America its highest gross national product ever—and the thrill and prestige of putting a man on the moon. Sadly, these advances are also the cause of some of the current unrest, because unemployment and under-employment prevent many U.S. citizens from enjoying their fair share of the country's phenomenal growth.

There are no quick cures for this nation's problems, but I'd like to offer a step in the right direction: Education. In one of his hit songs, Ray Charles tells us that understanding is the greatest thing in the world. And education is the best tool we have to bridge the understanding gap between the Black man and the white man. Then too, while education helps us to understand the other man, it also provides us with the know-how to solve or reduce some of our own problems so we can live better.

Of course, education does not guarantee sudden riches or a place in Paradise. But it does offer a good chance to compete for today's new and better-paying positions—including corporate executives, cabinet makers, and mechanics.

So, stay in school and do your best. Prepare yourself for progress, so you can make an economic contribution to your family, your community, and yourself. Get it together and show that Black power is the road to green power.

Joe Black
Vice President
The Greyhound Corporation

Bus trip to N.Y. on Sunday

SAMUEL TURSELL

The Golden Age Club will sponsor a bus trip to New York Saturday, June 19. Bus leaves Grace Church 8:30 a.m. Hawthorne Smith is president.

The Rev. Douglass Coates is new pastor of the Full Gospel Church.

* * *

Mr. Lester Foreman who has been confined to St. Agnes Hospital is now at home.

Children's Day service held at Grace Church on Sunday. Was largely attended. The Rev. James Hodges was the guest speaker.

* * *

This columnist has begun his annual visit to all the homes in Catonsville area seeking news for the AFRO.

* * *

Funeral service for Stanley Hopewell were held at St. Paul AME Church, Pittsburgh on Saturday. He was the brother of George Hopewell.

* * *

The Rev. R. W. Coates is pastor of the Church of God Baltimore. Services are held Sunday, Wednesday, and Friday.

—WASHINGTON—
Park Week 18 pt.

Governor Marvin Mandel has proclaimed the week of June 20 as State Park Week "to encourage constructive use of the excellent facilities offered by Maryland's Department of Forests and Parks for the well-being of all people."

The governor said plans are progressing for facilities to provide for 12 million visitors annually by 1975.

Echo House to benefit from 'Shaft'

Guests attending the Eastern world premiere of SHAFT, June 24th, 8 p.m. Hippodrome Theatre, will be entertained by four musical group, two who are well-known not only in the Baltimore area, but around the country as well.

SHAFT, directed by Gordon Parks, stars Richard Roundtree; both will be in attendance June 24th.

The Metropolitan Baltimore Council AFL-CIO Unions are sponsoring this night to benefit Echo House. Dominic Fornaro is president of the Metropolitan Baltimore Council AFL-CIO Unions and Alfred Joyner is executive director of Echo House.

Workshop for drama students

Applications are being accepted and interviews have begun for the University of Baltimore's second consecutive Summer Workshop in Creative Drama for inner city high school students.

The workshop will meet from June 21 through July 30 on Mondays, Wednesdays and Fridays from one to three p.m.

* * *

Tuition for the six-week workshop is entirely scholarship supported through funding by the University of Baltimore and The Maryland Arts Council.

Students will be selected on the basis of recommendations from their teachers or neighborhood or community counsellors, and by personal interviews with members of the Speech and Drama Department at the University.

Pimlico sets program for community

The Pimlico Community School is presenting a comprehensive summer program to serve the needs of the community.

The program will be open to all age groups, and will include a variety of classes such as arts and crafts, basic education, dramatics, dressmaking, musical instruments, high school equivalency, typing, woodwork, photography, black studies, speedreading and summer learning center for elementary school children.

Other courses or activities will be added if a sufficient demand is indicated by people in the community.

The summer program starts June 21 and continues until August 6. Registration will take place in the main office of Pimlico Junior High from 6:00-9:30 p.m.

SPECIAL HOT SUMMER PUT-ONS!

It's the real thing. Coke.

THESE ITEMS ARE BEING OFFERED TO YOU BY YOUR BOTTLER OF COCA-COLA AT A SUBSTANTIAL SAVINGS FROM NORMAL RETAIL. YOU MIGHT HAVE SEEN SOME OF YOUR FRIENDS WITH BEACH PANTS OR FLOPPY HATS ALREADY. THEY'RE GOING HOT! BE SURE TO GET YOURS NOW!

LOOK FOR THE COCA-COLA CARTONS WITH THE ORDER BLANKS

Summer Put-ons
- Culottes $3.25
- Mini Pants $3.25
- Beach Pants $2.98
- Floppy Hat $1.98
- Boys' Shorts $3.25

Details where you buy Coke.

Bottled under the authority of The Coca-Cola Company by: Coca-Cola Bottling Co. of Baltimore

FORD PINTO $1919*

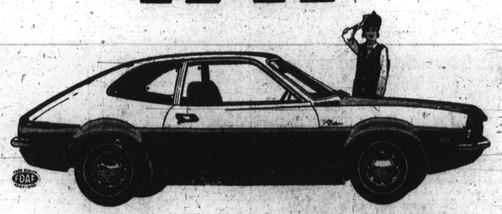

And Pinto's the one that gives you buckets ...4-speed stick...rack-and-pinion steering (like Jaguar)... all as standard equipment! Do-it-yourself servicing, too!

*Based on manufacturer's suggested retail price. White sidewalls $29, accent option $60, dealer preparation charges, if any, transportation charges, state and local taxes not included.

Ford Dealer exclusive

FORD You get what you want at your Ford Dealer

SEE YOUR NEARBY FORD DEALER

Is Alex Johnson quite that bad?

By SAM LACY

The home base of the AFRO is 3,000 miles, give or take a few, from home plate in Anaheim, Calif., so no one here wishes to pose as authority on the rift between outfielder Alex Johnson and the California Angels.

But no one here, particularly this writer, is ready to indict him on the basis of news reports. In fact, there is some difficulty in believing that the 1970 American League batting champion can be as bad as he is painted.

* * *

The major leagues' June 15 trading deadline passed at midnight Tuesday, and the Angels allege they were unable to make the deal they hoped would rid them of the controversial slugger. Obviously, other clubs which normally would have an interest in obtaining Johnson were scared off by the reports that he is a bad actor, a non-conformist and a poor influence on team morale.

The nearest Johnson has come to presenting his side of the controversy, was when he declared recently that "other things" were at the root of his disenchantment with the Angels, and vice versa.

"There are answers I could give for all the charges against me," he said, "but that would involve other people and it is not my nature to do that."

* * *

At any rate, the mystery continues. Continuing also is the dark relationship between California and Johnson, because Angels general manager Dick Walsh said Wednesday he had been unable to make a satisfactory deal for his unpopular star.

"We did not make a deal," Walsh said: "We are going to stay with the club the way it is now constituted. We talked to several clubs especially Milwaukee and Washington.

"The people we were offered were not worthy of any deal."

* * *

Walsh said the most serious discussion involved Milwaukee's Tommy Harper but he said when Harper had two doubles and a home run a few hours before the deadline, the deal fell through.

Walsh said he planned to have a short session with Johnson to resolve the club's difficulties with the outfielder. But he said it would be up to manager Lefty Phillips as to how he planned to play Johnson.

* * *

Johnson was in the Angels lineup Tuesday night as a starter for the first time since June 4, and collected three hits in four times at bat.

Johnson, who has been with a half a dozen clubs, had been at odds with his teammates as well as with manager Phillips.

"I'm going to put his name down and let him play regularly," Phillips said.

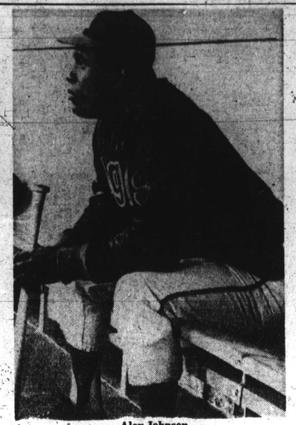

Alex Johnson
AFRO won't indict slugger

BUY FROM JOHN STOKES ANDERSON OLDSMOBILE RAMBLER

Howard & 25th
467-8800

Colorful history of Birds in print

A new updated version of The Home Team, "the long and often happy story of baseball in Baltimore" by James H. Bready, has been published in paperback and is now available through the Orioles public relations office, Memorial Stadium novelty stands, and in Baltimore area newstands.

The author, a long time baseball and history buff, describes the excitement of the city's 15 pennant winning seasons and deals in depth with the many great baseball players and personalities who have had roots in Baltimore; men like John McGraw, Ned Hanlon, Babe Ruth, Jack Dunn Sr., and Lefty Grove, as well as Orioles of more recent vintage. The book also contains a year-by-year chronicle of the most significant elements of each of the Birds' 17 American League seasons since 1954.

Recreation events set

Here are the events scheduled by the Bureau of Recreation for the month of June:

June 19 — Sr. Municipal Gates, Northwestern; 12 noon.

June 20 — SAA girls' and women's championships Druid Hill, 12 noon

June 21 — Opening of summer playgrounds and recreation centers

June 21-26 — Recreation Week in Baltimore proclaimed by Mayor Thomas D'Alesandro; Special Kick-Off Program at 11 a.m., 1129 N. Calvert Street

June 21-27 — Md. State Jr. Tennis Tournament at Clifton Park

June 25 — Jr. Municipal Games Track at Poly-Western, 1 p.m.

June 26 — CYO Swim Meet

O's to prod fans on Viet prisoners

Prior to the beginning of tomorrow (Saturday) night's Oriole-Yankee game at the stadium, volunteers from the Baltimore Chapter of the American Red Cross will distribute printed cards as part of the national "Write Hanoi" campaign requesting humane treatment of prisoners-of-war.

* * *

Attending the game as special guests will be members of the families of the 40 Maryland prisoners-of-war and missing-in-action.

The Red Cross letter writing campaign, which began over a year ago and has been endorsed by the governors of all 50 states, implores the North Vietnamese, Viet Cong, and Pathet Lao to acknowledge and to comply with three major provisions of the Geneva Conventions.

These provisions state that all prisoners are to receive proper medical treatment, that the International Red Cross be allowed to inspect the POW camps, and finally, that a complete list of names of all the prisoners be released.

* * *

Since the "Write Hanoi" campaign began, the mail received from U.S. prisoners has increased threefold.

In addition, the number of prisoners identified by the North Vietnamese has tripled, and since February of 1970, Hanoi has allowed food parcels to be shipped to known prisoners every other month.

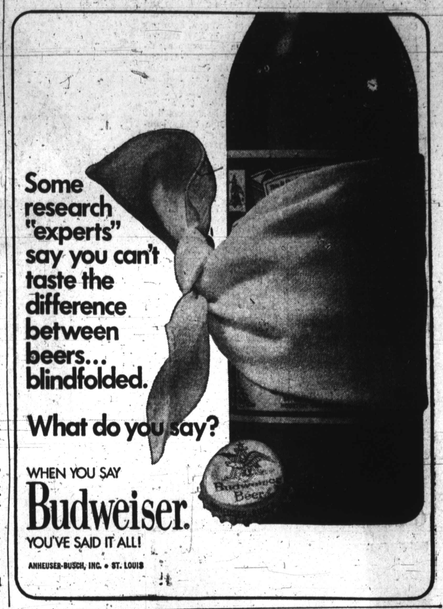

Some research "experts" say you can't taste the difference between beers... blindfolded.

What do you say?

WHEN YOU SAY Budweiser. YOU'VE SAID IT ALL!

ANHEUSER-BUSCH, INC. • ST. LOUIS

VACATION SALE
1971 BUICKS
ALL MODELS AVAILABLE!
IMMEDIATE DELIVERY
Act NOW and SAVE!
Bank Rate Financing
EASY TERMS
BROOKS-PRICE, INC.
6000 REISTERSTOWN RD.—358-1711

This Sale is rated X

MG

XTRA LOW PRICES!
XTRA SAVINGS!
XTRA FEATURES!
XTRA TRADE-IN BONUSES!

MGB — It brings back the fun of driving.
MG MIDGET — Lowest-priced true sports car
MGB/GT — As practical as it is beautiful.

XTRAS ARE WAITING FOR YOU WHERE The Deals Are Best! ON MG major motors Where East Meets West
Our Sales and Service Run Circles Around the Competition
ROUTE 40 WEST at ROGERS AVE. BALTIMORE NATIONAL PIKE
465-5550

Esso ValueCenters

June Values at Esso ValueCenters.

Atlas Grip-Safe Tires. $18.95 with trade-in, plus $1.95 Fed. Ex. Tax for 700x13 tubeless blackwall.

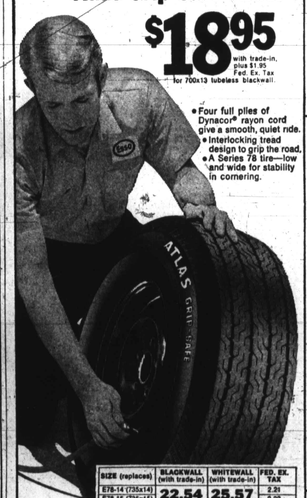

- Four full plies of Dynacor® rayon cord give a smooth, quiet ride.
- Interlocking tread design to grip the road.
- A Series 78 tire—low and wide for stability in cornering.

SIZE (replaces)	BLACKWALL (with trade-in)	WHITEWALL (with trade-in)	FED. EX. TAX
E78-14 (735x14)	22.54	25.57	2.21
E78-15 (735x15)			2.22
F78-14 (775x14)	23.29	26.32	2.38
F78-15 (775x15)			2.42
G78-14 (825x14)	26.46	29.50	2.55
G78-15 (825x15)			2.64
H78-14 (855x14)	28.94	31.97	2.74
H78-15 (855x15)			2.80

Check our values on all sizes of Atlas Grip-Safe tires.

Oil Change and Lube. $3.20 Fittings extra if needed.

- Drain and add up to four quarts of Esso Extra motor oil; Uniflo®, our best, slightly higher.
- Lubricate to manufacturers' specifications.

Atlas Plycron Tires. $24.12 with trade-in, plus $1.76 Fed. Ex. Tax for 650x13 tubeless blackwall. Whitewalls $3.35 more each.

- Our best-selling tire.
- Molded to within 3/1000 of an inch of perfect round for a smooth, quiet ride.
- Husky wrap-around tread.

SIZE	BLACKWALL	WHITEWALL	FED. EX. TAX
735x14	26.55	30.28	2.01
775x14	28.09	32.02	2.14
775x15			2.16
825x14	30.77	34.95	2.32
825x15			2.37
855x14	33.72	38.53	2.50
855/845x15			2.54

Check our values on all our Atlas Plycron tires.

Atlas Belted Tires. $41.44 with trade-in, plus $2.64 Fed. Ex. Tax for P70x14 (red/white sidewall) tubeless Atlas H-P tire.

- Two fiberglass belts, polyester cord body.
- Up to 29% wider than conventional tires.
- Whitewall on one side, red stripe on the other.

SIZE	White/red sidewall	FED. EX. TAX
G70-14	45.20	2.54
G70-15		2.66
H70-15	49.86	2.11

Similar values on all our Atlas H-P tires.

12-oz. J-Wax Kit. $1.19 While supply lasts.

Goes on easy as a liquid. Cleans as it waxes. Gives paste wax protection. Kit includes handy sponge applicator.

What's an Esso ValueCenter?

It's an Esso station with a continuing program of real values. We don't think it makes sense for you to have to drive all the way across town to get a bargain on a tire or a battery or something else for your car. Not when an Esso ValueCenter in your neighborhood can sell you what you need at a price that's right. And let you charge it all on your Esso Credit Card, with months to pay. Stop in and see what we mean.

Look for these signs at Esso stations.

The above prices on tires and services are available nationally at stations operated by Humble Oil & Refining Company located in many metropolitan areas and communities. Prices and offers may vary at participating independent Esso dealers.

This sign identifies stations operated by Humble Oil & Refining Company.

This sign identifies independent Esso dealers.

Esso men are doing more.

Trademark "Atlas"-"Plycron"-"Grip-Safe"-Reg. U.S. Pat. Off., Atlas Supply Company.