'Learn or leave' rule working

PHILADELPHIA — A Roman Catholic educator who clamped a "learn or leave" rule on his racially disturbed high school says it has worked and the school is now "peaceful."

To a group of priests who criticized his ruling Father Gehen said, "An obligation on the part of the students to maintain order is necessary in the learning process to produce an atmosphere conducive to learning as well as for their own bodily protection."

Pastors form inter-racial board

COLUMBIA, S.C. — Columbia's once racially divided Baptist ministers have merged to form the new Inter-Racial Baptist Ministers Union.

At a recent meeting held at the Baptist Building in the city, representatives of the Central Baptist Ministers Conference (white) and the Baptists Ministers Union met and unanimously agreed to merge.

The new group included about 275 pastors.

What The World Does Not Know About BLACK HISTORY Would Make a Great Book!

or better yet . . . A Proud Game That Your Whole Family Will Enjoy

THE BLACK EXPERIENCE
American History Game

Created by a staff of Black historians, THE BLACK EXPERIENCE is a "right-on!" game. In THE BLACK EXPERIENCE each player starts out in the year 1619, and then trys to move on up in time. . . . each move retraces the contributions that Black people have made to the history of America and the world.

Malcom X, Jesse Jackson, Garrett A. Morgan, Martin Luther King, Jr., Whitney Young, Roy Wilkins, Shirley Chisholm, Harriet Tubman, Dr. Daniel Hale Williams, Gwendolyn Brooks and Frederick Douglass are 11 of the 96 great Black Americans featured in THE BLACK EXPERIENCE History Game.

THE BLACK EXPERIENCE is a reality in greatness because it highlights 352 years of Black Achievement. THE BLACK EXPERIENCE History Game is THE HISTORY OF YOUR SOUL — Buy one for your family today!

LOOK FOR "THE BLACK EXPERIENCE" HISTORY GAME ALL OVER BALTIMORE AT THESE "AWARE" STORES!

ARLANS
3310 PARK CIRCLE

SEARS
2000 MONDAWMIN MALL
1400 E. NORTH AVE.

McCOY'S
Martin Plaza
4444 Park Hghts. Ave.
2241 E. Monument St.
213 N. Eutaw St.
4000 Eastern Ave.
601 S. Broadway
631 S. Broadway.
1918 Harford Rd.
Westside / Shopping Center

TOPPS
2401 North Point Blvd.
2501 Cloanleigh Dr.
6510 Balto. National Pike
2145 York Rd. (Timonium)
6716 Glen Burnie Mall

Servicemen In News

Navy Petty Officer First Class William F. Jarman, husband of the former Miss Sandra M. Walters of W. Lombard St., Baltimore, Md., has reported for duty at Naval Air Station, Lemoore, Calif.

Navy Seaman Warren O. Patterson, son of Mr. and Mrs. Warren O. Patterson Jr. of Wizte Oak Ave., Baltimore, was graduated from basic training at the Recruit Training Command, Great Lakes, Ill. He attended Essex Community College in Baltimore.

Marine Pvt. Robert L. Mc Allister Jr., son of Mrs Pecola Manning of Reisterstown Road, Baltimore, was meritoriously promoted to his present rank upon completion of Individual Combat Training with the First Infantry Training Regiment at the Marine Corps Base, Camp Lejeune, N.C.

Marine Lance Corporal James A. Young, son of Mr. and Mrs. Charles H. Young of W. Fayette St., and husband of the former Miss Mary E. Jamison of Winton St., all of Baltimore, is serving at Marine Corps Air Station, El Toro, Santa Ana, Calif.

Marine Pfc. Ronald L. Evans, son of Mrs. Joan E. Matherly of 7520 Rabon Ave., and husband of the former Miss Patricia A. Thayer of 769 W. Cross St., all of Baltimore, was promoted to his present rank while serving at Marine Corps Base, Camp Pendleton, Calif.

Marine Pfc. John J. Hoeck Jr., son of Mr. and Mrs. John J. Hoeck of 3417 Upton Road, Baltimore, was graduated from Aviation Administrationman Course, Class "A", Naval Air Technical Training Center, Naval Air Station, Memphis, Millington, Tenn.

Navyman Robert A. Strong, son of Mr. and Mrs. Edwin G. Strong of Brighton Ave., Baltimore, was commissioned to his present rank upon graduation from the 18-week course at the Naval Officer Candidate School, Newport, R.I.

Marine Pvt. Gregory Dixon, son of Mr. and Mrs. Maurice O. Dixon of Sanford Place, Baltimore, was meritoriously promoted to his present rank upon completion of Individual Combat Training with the First Infantry Training Regiment at the Marine Corps Base, Camp Lejeune, N.C.

Navy Petty Officer Third Class Ronald M. Holly, son of Mr. and Mrs. Phillip Holly of N. Appleton St., Baltimore, has returned to his homeport of Long Beach, Calif., aboard the destroyer USS O'Brien after a seven-month deployment with the U.S. Seventh Fleet in the Western Pacific.

Inroute home, he visited Brisbane, Australia and Auckland, New Zealand.

Servicemen in news m-4

Navy Hospitalman Edward M. Carter, son of Mrs. Florence V. Fallin of Cumberland St., Baltimore, has graduated from Naval Hospital Corps School at Great Lakes, Ill.

He is a 1968 graduate of Edmondson High School, Baltimore.

Marine Lance Corporal Robert L. Harvey, son of Mr. and Mrs. Danny G. Tharp of Reisterstown Road, Baltimore, is serving with Marine Fighter/Attack Squadron 451 at Roosevelt Roads Air Facility, Puerto Rico.

Marine Pfc. Lawrence O. Hooper, son of Mrs. Bernice Fields of Perlman Place, Baltimore, has reported for duty with Headquarters and Maintenance Squadron 17 at the Marine Corps Air Station, Iwakuni, Japan.

Midshipman H. Conway Zeigler, son of Mr. and Mrs. Samuel H. Zeigler of Hawthorne Road, Baltimore, has been cited for outstanding performance while serving with the Princeton Univ. unit of the Naval Reserve Officer's Training Corps.

Marine Second Lieutenant Ronnie P. Creel, son of Mr. and Mrs. Robert P. Creel of Lance Ave., and husband of the former Miss Paula S. Hasselhoff of Berkshire Road, all of Baltimore, has completed the three-week Aviation Environmental Indoctrination School at the Naval Air

CORRECTION

The complete titles of the executive staff at Provident Hospital pictured in the Provident Hospital Supplement in this issue, are as follows:

Mr. Henry J. Whyte, FACHA
Executive Director

Mr. Charles G. Tildon, Jr.
Associate Director for Development and Public Relations

Mr. Woodrow W. Walston
Associate Director for Administration

Where your nightmares end...
WILLARD
begins.

This is the one movie you should not see alone.

Exclusive Engagement
STARTS WEDNESDAY
At 10-11:45-1:30-3:15-5-6:45-8:30-10:15
$1.25 UNTIL 5 PM
Lighted Parking Next Door!
MAYFAIR
508 N. Howard St. • LE. 9-7128

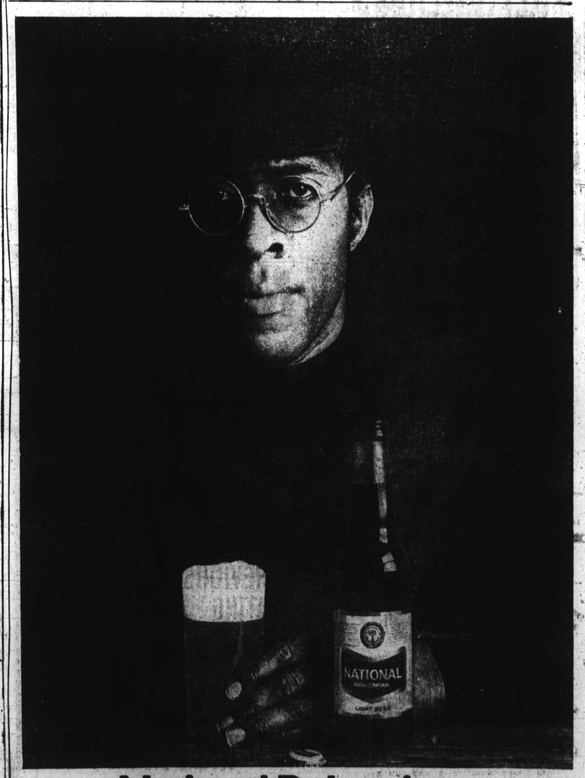

National Bohemian.
The Pleasant Living Beer.

© THE NATIONAL BREWING CO. BALTO., MD. AT BALTO., ATL., NEW ORLEANS, PHOENIX, MIAMI, DETROIT

THE EL CAPITAN
1000 PAYSON STREET
proudly presents

TOMMY MOSLEY

TOMMY MOSLEY
For Limited Engagement
FRI.-SAT.-SUN.
9 P.M. 'TIL 2 A.M.
—Plus—
Dave Ross Plus 2
plus
MARLENE ROSS - Vocalist
Tuesday—Beer and Crab Nite From 6 P.M. Until
Wednesday—Motor Cycle Nite
Serving You: Rita, Bunny, Vernon and "Demp"
Your Hostess: "Ev"

THE SUN, BALTIMORE
Judge Views Banned Films And Reverses Censor Board
BY GEORGE J. BILTZER

Judge James A. Pyrott reversed an exhibit a film entitled "Sexual Freedom In Denmark" which the board had licensed the licensing of two films, entitled "Freedom To Love" and BLACK IS BEAUTIFUL.

The Board of Motion Picture Censors on March 11 rejected the two films, but after viewing them privately Judge Pyrott ruled that the board had to permit them.

In rejecting the two motion pictures for viewing in Maryland, the board had taken the position that the dominant theme of the material taken as a whole appeals to prurient interest.

All New Continuous Action!
BLACK IS BEAUTIFUL
(AFRICANUS SEXUALIS)
■ Experience isn't always the best teacher . . . demonstration is!
RATED XXX
■ WHAT IS IT WOMEN WHISPER ABOUT WHEN A MAN ENTERS A COCKTAIL PARTY?
NEW
PARK & LEXINGTON • SA. 7-7100

SWEET SWEETBACKS BAADASSSSS SONG

YOU BLED MY MOMMA
YOU BLED MY POPPA
BUT YOU WONT BLEED ME
A film by MELVIN VAN PEEBLES
$1.25 UNTIL 5 PM
HIPPODROME
12 N. EUTAW ST. • LE. 9-4775

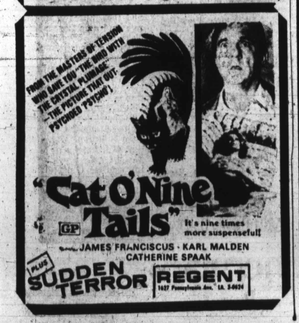

"Cat O' Nine Tails" It's nine times more suspenseful!
JAMES FRANCISCUS · KARL MALDEN
CATHERINE SPAAK
PLUS SUDDEN TERROR
REGENT
1427 Pennsylvania Ave. • LA. 3-8434

Baltimore And All That Jazz

ARCHIE MANGRAM JR.

A couple of decades ago, one of the things most frequently discussed among black jazz musicians was whether or not white jazz musicians had 'soul.'

It was the general consensus that they did not. There are those who still maintain that non-black musicians lack the cultural "experiences" to play with, what is admittedly a nebulous concept, 'soul.'

We have always doggedly maintained that this mysterious ingredient of music called soul was possessed by good jazz musicians, regardless of race (or national origin . . . etc.).

On Sunday, May 31, 1971, the Barry Miles Trio performed at the Famous Ballroom by invitation of the Left Bank Jazz Society. Tae somewhat smallish, but enthusiastic audience in attendence can verify that Barry did indeed play with soul.

Barry Miles, is of course non-black (white to be specific). This, however hasn't a thing to do with his music. I mentioned the above because I feel that this myth should be buried forever.

Barry is a young pianist obviously on the way up. And until a couple of Sundays ago, he was relatively unknown to LBJS's extremely 'hip' devotees. They know him now!

Barry combines just the right amount of soul, manual dexterity, and technical acumen. That along with an extremely fertile imagination makes him a delightful musician to hear.

One thing that impressed this writer was his ability to play rapid-fire linear passages, vaguely reminiscent of Lennie Tristano. Then, a couple of choruses later, he would be playing as funky as anyone we have ever heard.

He was particularly impressive on Miles Davis' "Why Not." Barry was ably assisted by: Terry Silverlight, drums; and Larry Kilt, bass. Terry, who is only 14 years old, was almost a show stealer. Larry Kilt's strong bass lines complimented Barry very well.

* * *

Last Sunday, Dizzy Gillespie returned to the Famous Ballroom and did his 'thing' to a near capacity audience. Dizzy, a perennial performer for Left Bank, is always a welcome attraction to Baltimore.

His concert, as usual, was a swinging one. As I said a few weeks ago, I have always thought of Dizzy as the Ogden Nash of Jazz and he did nothing to change my mind.

Dizzy is one of those rare artists with the ability to completely entertain his audiences; musically and otherwise. It is impossible for mere records or tapes to capture the true flavor of one of his concerts.

Next week the Left Bank Jazz Society will present the Combined Black Artists Ensemble. The show is another in a series of benefits for Project Survival.

* * *

On June 4th, The Coppin State Jazz presented, in concert, Joe Lee Wilson plus 5. We understand that it was a swinging affair. This concert closed out Coppin State's presentations for the summer. They will be resumed this fall. Watch this column for coming attractions.

They have some real mean sessions at Biddy's place on Monday afternoons. Arnold Sterling is the host as well as the leader of the house band. The very soulful Miss Liz Figaro is also present to lend her vocal talents to the festivities.

We got it from the horse's mouth that Earl Wilson will open, weekends, at Lenny's Club 24 very soon.

Martini?

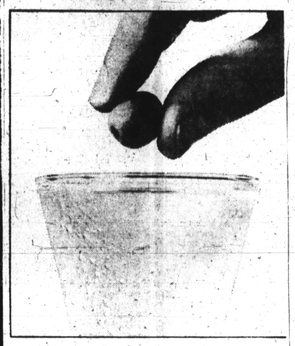

Make it perfect.

Seagram's Extra Dry/ the perfect martini gin
SEAGRAM DISTILLERS COMPANY, N.Y.C. 90 PROOF, DISTILLED DRY GIN FROM AMERICAN GRAIN.

APOLLO
Harford & Central Ave.
NOW PLAYING

BURT LANCASTER
"VALDEZ IS COMING"
—2nd BIG HIT!—
"SOME GIRLS DO"

Carlin DRIVE-IN
BOX OFFICE OPENS 7:00
NO ONE UNDER 18 ADMITTED
A STORY OF TWO SECRETS
CINDY & DONNA
and
I, A WOMAN part 2
and
I, A LOVER
ELECTRIC IN-CAR HEATERS

MET
NORTH and PENNA.
LA. 3-3700
PRICES: $1.25 until 1:00 P.M., $1.75 after—Children 75¢ all times • Doors Open 11:15 A.M. • Sun. Open 1:30 P.M.

IF YOU DIDN'T SEE "MIDNIGHT COWBOY" BECAUSE OF ITS PREVIOUS RATING

IT IS NOW RATED R
& JEROME HELLMAN-JOHN SCHLESINGER PRODUCTION
DUSTIN HOFFMAN
JON VOIGHT
"MIDNIGHT COWBOY"
SECOND BIG HIT
HARRY BELAFONTE IN...
"ANGEL LEVINE"

Mt. Winans inspector is honored

Alphonse Hostinek, a housing inspector whose work has been especially significant in the revitalization of the Mount Winans area, was honored by the Citizens Planning and Housing Association (CPHA) Wednesday, June 9, as Housing Inspector of the Month.

The award—a certificate and $25 bond given by the Maryland Mortgage Company was presented at a zoning workshop of the CPHA and the Denison Road Neighborhood Association in Our Lady of Lourdes Church, 3600 Liberty Heights Ave.

Mr. Hostinek's work has involved inspections leading to rehabilitation of houses in a most unusual area of Baltimore. Mount Winans, an urban renewal area in an almost rural-seeming part of southwest Baltimore, developed gradually over a number of years as a group of single, frame houses.

Many of the houses have received additions over the years. The kind of development of the area has made it a difficult place in which to apply the housing code.

Hostinek was assigned by the Department of Housing and Community Development (HCD) to make the first inspections which would lead to rehabilitation loans or grants.

"In houses like these," said George Parrish, Hostinek's supervisor, "it was particularly difficult, because he had to be conscious of what might become a violation before the case was closed, as well as what was wrong in a house right now."

The CPHA award committee, composed of Mrs. Frances Stearns, Ronald Blavatt and the Rev. Daniel McLellan, commented:

"With his versatility and know-how, Mr. Hostinek most tactfully makes it look easy to persuade elderly persons to make changes, contractors to do good work, and everybody to follow through on the Mount Winans urban renewal plan."

Hostinek has been a housing inspector for six years, in various areas of West Baltimore including the Clifton Ave. area and Bolton Hill.

Day camp in Cherry Hill

Mrs. Tessie Madden, director of the Cherry Hill Homes Recreation Center has announced that a Day Camp will be held from June 21 through August 20.

The camp will be open from 9 a.m. to 3 p.m. on weekdays for youngsters ages 5 to 12 years.

Nature, music, arts and crafts, and sports will be offered.

Registration will be held on June 18th from 4:00 p.m. to 7:00 p.m. at the Community Building, located at 2700 Spelman Road.

HARLEM
GILMOR ST. at EDMONDSON AVE. 728-7038
NOW PLAYING

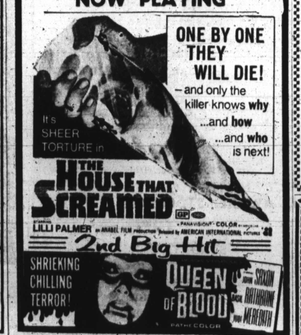

ONE BY ONE THEY WILL DIE!
—and only the killer knows why
...and how
...and who is next!!
2nd Big Hit
SHRIEKING CHILLING TERROR!
QUEEN OF BLOOD
STORM OF BALTIMORE MEMORIAL
FATHOM COLOR

Brenda AND THE Tabulations

Hear them sing your favorites...
"RIGHT ON THE TIP OF MY TONGUE" • "DON'T MAKE ME OVER" • "THE TOUCH OF YOU"

NOW APPEARING THROUGH SUNDAY AT THE .....
Chanticleer
Chanticleer NITE CLUB
CHARLES AND EAGER STS. 685-0101

June EBONY Bats A Thousand

In This Issue

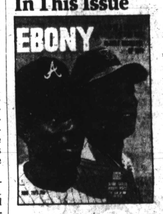

A New EBONY Feature: "Whatever Happened To?"
Sugar Chile Robinson is revisited this month
Annual Baseball Roundup
SOUL TO SOUL
By Phyl Garland
EBONY's Award Winn
New York Editor
EBONY's 1971 Bachelors
And Much More!
On Sale Now

Hampton Institute in Cooperation with the City of Hampton and the Newport Jazz Festival presents
The Hampton Jazz Festival
Hampton Roads Coliseum

June 25 • Fri. 8 p.m.
Les McCann & Eddie Harris
B. B. King
Cannonball Adderley
Dave Brubeck & Gerry Mulligan
Rahsaan Roland Kirk & The Vibration Society

June 26 • Sat. 8 p.m.
Erroll Garner
Roberta Flack
Billy Eckstine
Herbie Mann
Buddy Rich

All Seats Reserved $6.50 • $5.50 • $4.50

HAMPTON JAZZ FESTIVAL
Hampton Roads Coliseum
P. O. Box 7309
Hampton, Va. 23366

Make checks payable to Hampton Roads Coliseum. Enclose self-addressed stamped envelope. Indicate choice of performance. No mail orders accepted after June 18.

____ Tickets at $ ____ Performance ____
Name ____
Address ____
City ____ State ____ Zip ____

Announcing
THE RE-OPENING OF
JONES COCKTAIL LOUNGE
1724 W. Lanvale Street
Complete line of liquors on sale 6 days a week.
CLOSED ON TUESDAYS

TV-RADIO TUBES
GUITARS & Accessories
Movie Projector BULBS
$1.25
WE MAKE KEYS
TUBES CHECKED FREE
RELAY ELECTRONICS TUBE OUTLET
311 SO. BROADWAY — PHONE 675-0588
Open 9 a.m. to 6 p.m.—Friday 'til 7—Sat. 'til 8 p.m.
CLOSED THURSDAY