$330,000 Made Available To College Students

Bowie, Morgan, Coppin U. Md. to share fund

Mitchell announces

Baltimore Afro-American

B—8 JUNE 12, 1971 YOU KNOW BECAUSE YOU READ THE AFRO

Congressman Parren J. Mitchell announced ogavo nesday that grants totalling $330,000 have been allotted by the U.S. Office of Education for Bowie, Coppin and Morgan State Colleges and the University of Maryland at College Park.

The 180 grants for special services for poor and disabled students are expected to come on or before June 30 if program and budget negotiations are worked out satisfactorily, he states.

The purposes of the Special Services Program is to increase the numbers and successes of such students already enrolled or accepted for enrollment in the schools.

Congressman Mitchell states, "Given the current economic plight of this country and given the persistent unemployment and underemployment found in black communities, it is especially gratifying that these funds have been made available."

The total grants to each college are as follows: Bowie, $75,000; Coppin, $75,000; Morgan, $80,000 and University of Maryland, College Park, $100,000.

• • •

At a press conference this Morning (Friday) however, Mr. Mitchell called for an indepth investigation of the recent decision the Office of Education has made to deny funds to the "Urban Information Specialist Project" at the University of Maryland.

Mr. Mitchell said "questionable circumstances" surround the denial of the funds and he is rallying public support to insure the ongoing of the program and the expansion of it as well.

He asserts, "This is the only project that the university has run by a black director, James C. Webourne, and his assistant, also a black man, Andrew C. Jones.

• • •

"This program has been endorsed by the Black Caucus of the American Library Association as well as the president of the Black Student Union of the University of Maryland.

"Preliminary investigation in this matter has revealed no substantive reason for discontinuing the program.

"In addition to my personal endorsement and that of the Black Student Union, it carries the support of our national civic dealers as well as spokesmen in the library profession.

"I want to see more such programs at the University of Maryland. This is one which has proven capable of attracting both black faculty and students to the College Park Campus.

"To scuttle this program is to hamper black leadership development. It is an effort to discourage other programs from frankly stating their outright commitment to serve black interests as the Maryland program has done."

$500 reward in beating of boy, 13

A $500 reward has been offered by the father of a 13-year-old boy who was beaten and brutalized Tuesday afternoon for information leading to the arrest of whoever is responsible for the crime.

The boy, Brian Paul Cooney, had left Homewood School and gone to meet his father, Thomas Cooney, at the gate of the Armco plant, as he did every day.

Tuesday, however, the boy was found nearby, under the crossover at Addison and Biddle. He had been dragged by his belt around his neck, and beaten badly.

The boy is now in Hopkins Hospital, and has not regained consciousness. Anyone having any information which may be relevant should contact either Detective Wilhelm or Detective Bruce at Homicide police headquarters, MU. 5-1600.

DIESEL ENGINES — Two retired MTA buses have been given to Carver Vocational Technical High School for use in its Diesel Mechanics classes. Thirteen more diesel engines and other parts were also donated to the program. Shown tinkering with the new engines are: left panel — instructor Robert Gosnell with students Henry Johnson, front, and James Giles, right panel — Leonard Bailey, Herman Daves, David A. Echols, instructor, and James Murphy.

MMA meets, voles new officers

The Maryland Medical Association held its semi-annual meeting at Provident Hospital last Sunday. George Russell, president of the Board of Trustees, was speaker. Henry Whyte, administrator, guided a tour of the new hospital and nursing school.

Members, their families, and guests were surprised at the tremendous size and impressed by the many services provided by the new facilities.

Dr. Emerson C. Walden, retiring state president after an 11 year term, presided at the session. Maryland signed up a large delegation for his installation as president of the National Medical Association in Philadelphia in August.

New officers elected and installed were Drs. Harold Ramsey, president; John Chissell, vice president; John Braxton, secretary; Gilbert Banfield, treasurer; and members of the Executive Committee, Drs. Turgot Jeudy, Bernard Harris, Eugenia Phillips and H. Garland Chissell.

The auxiliary meeting at the same time installed its new officers, also.

They are Mesdames George C. Page, president; A. J. Bacote, secretary; and H. Garland Chissell, treasurer.

Mrs. Page will represent Maryland at the 35th National Convention in Philadelphia where the auxiliary was founded.

Letter to Nixon asks discharge for Terry

Cpl. Courtney Terry, the youth who was injured in a practice parachute jump and who still has braces on his leg and back, is awaiting word on whether he will have to return to active duty, as the Army has told him to do.

Cong. Parren J. Mitchell, D-7th, Md., has gone to bat for the young man, writing to the Secretary of the Army and, recently, to the President of the United States, requesting that Terry be given instead a medical discharge and disability compensation.

The Army expects Terry to report to Ft. Bragg, N.C., June 15. Before that time, however, he will see a civilian doctor about his condition. It is not known whether a recommendation of discharge from that doctor would change the Army's mind.

In his letter to President Nixon, Mr. Mitchell said in part, "Is it not our obligation to make sure that our servicemen receive just compensation for their efforts in serving and protecting our country?

"I request that you, as Commander in Chief of the Armed Services, order the immediate discharge of Corporal Terry and that he be the recipient of disability compensation."

The letter sent Tuesday, has not yet been answered. Cong. Mitchell is hopeful, however, that the matter will be resolved before June 15.

Interview dates set for school superintendents

The Board of School Commissioners has set Tuesday, June 15, Wednesday, June 16 and Tuesday, June 22 and Wednesday, June 23 as the dates for the second round of interviews with four candidates for position of permanent superintendent of public instruction of Baltimore City.

The interviews to be conducted by a panel of more than 30 parents, students and community leaders will take place in the Board Room at 3 East 25th Street, beginning at 7:30 in the evening.

The panel is to be made up of elected parent representatives from the schools, parent-teacher organizations, the Mayor's Task Force, senior high school students and a number of individuals to be named from a wide geographical distrubution in the city.

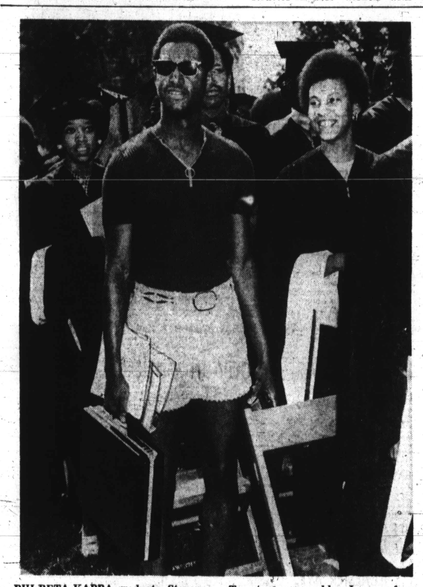

PHI BETA KAPPA graduate, Steven Jones, dressed in gold cordoroy hot pants and rubber-soled sandals, made quite a hit at Howard University's commencement exercises.

Twenty-one-year-old Jones from Glen Burnie, Md., was conferred the Bachelor of Arts degree magna cum laude. (AFRO Photo by Cabell).

MR. AND MRS. PERCY DAVIS
The new Supervisor of Elections Board member, Mr. Davis, was sworn into office last week.

'Purlie Victorious' to be presented here

Oliver T. Cooper, 16, a senior at Clifton Park Junior High School, will play the role of Purlie Victorious Judson in a Cities Cultural Arts Production "Purlie Victorious," at the Calvert Educational Center at 8 p.m. Monday, June 14th.

Cooper, who is described as one of those many hidden jewels of Baltimore's inner city, has been studying and working with his drama director Bob Russell, at three Model Cities Cultural Arts Centers since early September.

"Tranks to this wonderful program," the Model Cities Cultural Arts Program, says Russell, Olive and others in the cast will have the opportunity to perform and to show that there is a wealth of young talent in the city waiting to be discovered and nourished.

Others in the cast include: Miss Konnie Frederick, Mrs. Theresa Williams, as Missie; Miss Ann Thomas, as Idella; William Russell, as ol' Captain; James Langley, as Gitlow; Anthony Curtis, as sheriff; Lucian Tucker as deputy and Levy Dyer.

Admission is free by ticket only. For ticket information call LA. 3-2712.

Conaway charges Hymie's office with bad planning as to the $500,000 CAA deficit

A call for a public inspection of the financial accounts of the Baltimore Community Action Agency was issued by Delegate Frank M. Conaway, (D-4th), after representatives of a CAA employees' committee appeared to the center city lawmaker for help.

Conaway, a candidate for the Democratic nomination for Baltimore City comptroller, said that poor fiscal management of the program was resulting in almost immediate curtailment of vital CAA services and the loss of from 25 to 30 jobs in the Neighborhood Development Program staff, a service he called "extremely important to the city of Baltimore."

"I have been approached by representatives of an ad hoc committee of Neighborhood Development staff members and was frankly shocked at what is happening to this vital program," Conaway said.

"The sudden cutbacks in service ordered by CAA officials, including in the transfer of 30 Neighborhood Development staff members to non-civil service jobs, have raised a lot of questions as to just what's going on in the program's fiscal management."

• •

Conaway said the problem apparently stems from a $500,000 budget deficit compounded by bad fiscal planning on the part of the CAA and the present city comptroller's office.

"The CAA officials know about this deficit since last year when only $21.5 million of the $22 million Baltimore City budget was approved by the Office of Economic Opportunity," Conaway said. "But what I can't understand is why, if this deficit was common knowledge, is there a sudden panic at CAA now? Doesn't anyone there know how to plan an annual budget?"

Conaway added that the Neighborhood Development representatives told him their program was being curtailed despite budget cuts that have been affecting them all year.

"From what I can see, the Neighborhood Development staff has been charged all year for people that have been working in

(Continued on Page B-2)

C.O.D. OIL CO.
OR. 5-1818
Pay Cash and Save
CALL EARLY FOR QUICK SERVICE
WE OFFER PREMIUM QUALITY FUEL AT A BIG SAVING

NEW MOTEL CO.
4601 E. MONUMENT ST.
EA. 7-5900
Nice air conditioned rooms & TV. $8.50 or $9 plus tax. One bed for 2 people.

BAG SALE!
SATURDAY ONLY 10 A.M. TO 4 P.M.—ALL YOU CAN PUT IN A BAG!
The Wise Penny
3349 Greenmount Ave.
Sponsored by Jr. League Of Baltimore Inc.

ASK YOUR DRUGGIST
Kerr's Kell-A-Kough
The Medicine with the Nasty Taste
For Coughs Due To Colds
Used in Dabe. For 40 Years.

It Is Always Protection Time
"ON GUARD"
Also Known As
"SHERIFF 50"
Don't be a Victim; don't be Defenseless & Helpless. Safe, Sure way to protect you and your loved ones. Can stop a gang from an attack. Up to 50 bursts (spray). Carry everywhere. Adults only.
$2.75
Postpaid
CRIME BOOKLET
How to Protect You and Your Family against Crime.
25c
or FREE with order—write
ON GUARD
Box 4134
Balto., Md. 21205

4-PC. MODERN BEDROOM
$99.00 COMPLETE SET
LEXACO SPECIAL
• Dresser B • 4-Drawer Nubbing Chest with Slang Aquatum Tops • Full Size Glaring Bed Complete with Headboard • Framed Mirror
LOW WEEKLY OR MONTHLY TERMS
LEXACO
FURNITURE & APPLIANCES
423 W. LEXINGTON ST.
• ALL CREDIT CARDS HONORED
• Operators On 24 Hours Duty
CALL AME PL 2-6024

NEW PORTABLE TV
$66 Full Price
• SLIMLINE CABINET
EASY TERMS
NEW STEREO HI-FI RADIO-PHONO COMBINATION
FREE: 20 HIT TUNES
$68 E-Z TERMS
• SOLID STATE • 4 SP. AUTOMATIC JAMPROOF CHANGER • LIMITED QUANTITIES.

WANTED
MAN
To work in Hardware Store in all departments. Experience preferred. Willing worker. Good salary.
Call Mr. M
LI. 2-0585

TV REPAIRS
$10.00 PLUS PARTS
3-D TV SALES AND SERVICE
462-4300
DAY OR NIGHT—
2038 W. NORTH AVE.

RAISE MONEY THE SWEET WAY
SELL CANDY 100% PROFIT
CHURCHES • SCHOOLS • BANDS • INDIVIDUALS
A Small Investment—Guaranteed Sales
call Mr. Van—PL. 2-3245
GENERAL CANDY COMPANY
FUND RAISING DIVISION
515 W. LOMBARD STREET

PRESIDENT AND WIFE — Attending the reception in honor of Virgin Island Gov. and Mrs. Melvin Evans were Dr. King V. Cheek, president of Morgan State College, and his wife, Mrs. Annette Cheek. They are shown here with the host Dr. Henry Welcome (l.).

Gadabouting in Baltimore

Gov. and Mrs. Melvin Evans of V.I. entertained here

By EDITH HOUSE

(Substituting for Mrs. Mackay who is on vacation)

Loveliest couple to visit our town in many a moon were Dr. and Mrs. Melvin Herbert Evans.

He is governor of the Virgin Islands and an outstanding publi health administrator.

The Evanses came here over the weekend to attend Morgan State College's Sunday commencement, where he received a honorary degree, Doctor of Humane Letters.

Mrs. Evans, the former Phyllis Anderson, accompanied her husband to the states, but she flew in early Sunday, because she had been out to the University of Nebraska where one of their four teenage sons received a law degree.

But the governor came in late on Saturday, and from the minute he landed at Friendship Airport and was greeted by Dr. and Mrs G. James Fleming, their official hosts, he had all the security befilling a chie of state.

• • •

There was security in large numbers when he was guest of honor at the Liberty Heights Ave. home of Dr. and Mrs. Henry C. Welcome. State Senator Verda F. Welcome (D-4th.) Maryland's governor, Marvin Manlel and Mayor Thomas J. D'Alesandro as well as members of the Senate Finance Committee on which Senator Welcome serves, were special guests.

• • •

Both Governor and Mrs. Evans are no strangers to Baltimore. Mrs. Evans lived here and attended Henry Highland Garnett School No. 103 when she was a small child.

At the time, her father, William Anderson, was executive director of the Druij Hill YMCA.

And of course, Governor Evans has known Baltimore-Washington area well because he earned his bachelor's degree, (Magna cum laude), from Howard University and graduated with honors from Howard's medical school.

After serving in the islands for a period, he became senior assistant surgeon in the U.S. Public Health Service. Later, he spent a year in Baltimore as a fellow in cardiology at the Johns Hopkins Hospital

• • •

Before the Sunday 6 p.m. graduation, Mrs. Evans' cousin, Mrs. Alice Pinderhughes and her husband, Bill, had the Evanses in for brunch.

There to meet them were: another of Mrs. Evans' cousins, Mrs. Virginia Morris of hereabouts and the following guests: Dr. and Mrs. G. James Fleming and their niece, Miss Derba Simmons; Dr. and Mrs. Theodore Phifer, Dr. and Mrs. Albert LaForest, Miss Allie Pinderhughes, Mr. and Mrs. John H. Murphy III and Mr. and Mrs. A. Paul Moss.

• • •

Guests attending the Welcome reception for the Governor and Mrs. Evans were:

Mr. and Mrs. William E. Lewis, Mrs. Veola G. Coleman, Mrs. Thelma C. Ashe, Mr. and Mrs. William Young, Miss Patricia A. Carrington, Miss June Harris, Mrs. Ida Smith, Dr. and Mrs. Edward McDaniels, Mr. and Mrs. Thomas W. McPherson, Dr. and Mrs. Albert LaForest, Mrs. Rita Johnson, Jerome W. Chambers, Mr. and Mrs. Jesse T. Richie Jr.,

Mr. and Mrs. John Berry, Robert E. Williams, Miss Yvonne Lansey, Mr. and Mrs. Gajnes Lansey, Mr. and Mrs. John H. Murphy III, Mr. and Mrs. Marcellus Moore, Mrs. Carlyn Roche,

Mr. and Mrs. Glendi E. Johnson, Lydia and Caryl Mussenden, Mrs. Beulah B. Togle, Mrs. J. Preston, Miss Louise A. Scott,

Mr. and Mrs. F. J. Addison, Mr. and Mrs. Paul J. Beckham., Mrs. Margaret P. Koger, Karen Koger, Mr. and Mrs. Thomas Williams,

Dr. and Mrs. M. D. Bando, Mrs. Grace W. Burkett, Mrs. Gladyce Gardner, Mrs. Joseph Hunter, Mrs. Frances T. White, Ethel J. Day, Sheila P. Thompson, Nellie and Andrew Edmonds, Ida and Fontaine Nicholas, D. John Peter,

Dr. and Mrs. Sidney O. Burnett, Mrs. Eva S. Blake, Dr. and Mrs. Bart J. Pina, Dr. Bessie B. Small, Mrs. Doris Collier, Mr. and Mrs. Frederick M. Tillman, Dr. and Mrs. William B. Russell, Mr. and Mrs. Ralph Cole, Mrs. Ruth Russell,

Dr. and Mrs. Robert L. Jackson, Mrs. Fannie Jenkins, Esq. Milly Anderson, M.D., Randolph C. Anderson, Mr. and Mrs. Joseph L. Smith,

Mrs. Ina M. Sugenon, Mrs. Dorothy Jennings, Dr. and Mrs. C. Dudley Lee, Mr. and Mrs. Lesr Williams,

Mrs. Elsie B. Sessoms, Mrs. Vera Carrington, Mr. and Mrs. E. Case, Randolph and Anita Myers, Janice R. Marrow, Dr. Joel A. Carrington, Mrs. Mattie T. Gardner, Dr. and Mrs. Herbert Rafer.

Also, Mayor Thomas J. D'Alesandro III, David J. Owens, Dr. and Mrs. Eugene H. Owens, Mr. and Mrs. Glenford Dudley, Dr. William H. Proctor, Mrs. Norman Griffiths, Stephanie D. Griffiths, Mrs. Ellen D. Howard, Mrs. Ruth Howard,

And, Shirley S. Briscoe, Mr. and Mrs. Churchill Johnson, Mr. and Mrs. George A. Augustin, Fr. and Mrs. Donald Wilson, Mr. and Mrs. William H. Ross, Mr. and Mrs. E. Sessoms, Joan E. Wilson, Henry A. Collins Jr., Mrs. Nathaniel K. Proctor,

Thomas Gunn Sr., Mrs. Shirley J. Griffin, Mrs. Adelaide T. Clarke, Mrs. Priscella G. Lansey, Mr. and Mrs. Frank Jones, Mrs. John E. T. Campes, Mr. and Mrs. Robert L. Payne, Mrs. Mahli Smith, Mrs. Margaret T. Wheatley, Mr. Robert L. Payne Jr.

And, Mr. and Mrs. Ralph J. Smith, Wesley Williams, Albert Bushrod, Ernest N. Saden, Mrs. Louise G. Robinson, Howard H. Murphy, Mrs. Anne E. Larkins, Cyburn E. Sede,

Also, Mrs. Laura R. Pair, Mrs. E. Romaine Jones, Dr. and Mrs. B. N. Christmas,

Mr. and Mrs. Douglas Scarbow, Mr. and Mrs. Orrin D. Mitchell, Mrs. Edith Scott, Dr. and Mrs. Amul L. Leford, Mr. and Mrs. Benjamin L. Burksdale, Mrs. Ethel Fletcher,

Mr. and Mrs. Charles W. Lightfoot, Mrs. Rosalie McGuire, Miss Carrie A. Johnson, Mrs. Naomi Campper, Robert P. Diggs, Mrs. Vivian Pendleton, Mrs. Nellie V. Waters, Mr. and Mrs. Taft Harris Jr., Dr. and Mrs. McKinley Reesby,

Mrs. Rosa T. Gaskins, Dr. and Mrs. B. A. Christmas, Bernard H. Christmas, Mrs. Jean A. Weaver, Mrs. Irene Bennett, Mrs. Vera B. Pitts, Mrs. Bernice S. White, Mrs. Peggy L. Woolford, Jon Love, Dr. and Mrs. Edward O. Hunt Jr.,

Also, Mr. Milburne M. Brown, Mrs. Lillian S. Watty, Mrs. A. J. Bacote, Dr. and Mrs. John T. Harrison III, Mr. and Mrs. Franklyn Malone, Mrs. Beulah Togle, Mr. and Mrs. John Hunter and daughter, Mrs. Audrey T. Brown,

Mrs. Mary J. Griffin, Dr. and Mrs. Martin Rodney, Mrs. Archie D. Williams, Mrs. Carole William Carter, Dr. Emerson R. Julian, Mr. and Mrs. John H. Hunter Jr.,

And, Miss Ann Sessoms, Mr. and Mrs. James E. Myers, Senator Verda F. Welcome, Dr. and Mrs. R. T. Smoot, Mrs. Edith M. Saunders, Clifford S. Laudin, Mrs. Charlotte P. Swan,

Charles M. Woodford, Dr. and Mrs. C. R. Campbell, Mrs. Nikki Rendolph, Eugene H. Owens III, Dr. and Mrs. T. Brudshaw Higgins, Dr. and Mrs. Lennie W. Greene, Dr. and Mrs. George Woodland, Miss Pamela E. Johnson, Miss Betty Williams.

The honoree was presented with the book, The Choice, whom I am proud to say was written by a former AFRO-AMERICAN news reporter, Sam Yette.

Mr. and Mrs. Leroy O. Dyett, Dr. and Mrs. James Fleming, Dr. and Mrs. Tyson Tilden, Mr. and Mrs. Sidney Blechman, Mr. and Mrs. Ron Shapiro, Mr. and Mrs. Kenneth Luchs, Mr. and Mrs. Lorenzo Felder, Mr. and Mrs. Sidney Cohen, Mr. and Mrs. Henry James, Dr. and Mrs. Stanley Corrsin,

Also, Mr. and Mrs. A. T. Downs, Dr. and Mrs. James Fennessey, Dr. Thomas Fulton, Dr. and Mrs. Kenneth Jerkins, Dr. and Mrs. Donald Kerr, Mr. and Mrs. David Kimmelman, Mr. and Mrs. Ronald Owens,

And, Mr. and Mrs. Doward Patterson, Dr. and Mrs. Theodore Patterson, Dr. and Mrs. Owen Phillips, Dr. and Mrs. Malcolm Preston, Mr. and Mrs. Theodore Robinson, Dr. Charles Tesar, Dr. and Mrs. Robert Vander Leek, Mr. and Mrs. Lawrence A. Willis, Mr. and Mrs. Horace Jones, Mr. and Mrs. Harry Goodman.

Rain didn't lampen the spirits and fun that the H and W Social Club had at their Annual Family Picnic. Despite the bad weather, the men continued to cook and the ladies lounged around and relaxed.

The host and hostess, Mr. and Mrs. Eddie Cunningham (Naomi) moved the party to the cubroom of their Powhatan Avenue home, which wasn't bad at all. Everyone was listening to the soul beat and playing games and having a stomp down good time.

After the cooking and dining was over, the men got together for a challenging game of pinochle.

Guests were: Mr. and Mrs. Aaron Taylor and their daughters, Mrs. Ray Brown of Baltimore, and Mrs. Alice Thomas of N.Y.; Mr. and Mrs. Frank Phillips and their children, Donna, Deidre, Frank J. and their laugher-in-law, Mrs. Costina Hogan, and grandchildren Sabrine and Donises Hoga.

Also, Mr. and Mrs. Edward Cunningham and children, Kevin, Michael, Philip, Teresa, Eldie Jr. and Chrylana; Mr. and Mrs. Milton Credle; Mr. and Mrs. Lindbergh Parker and son, Lyndale, Mr. and Mrs. Lawrence Allen of Washington, D.C. and M/Sgt. and Mrs. Charles Fisher.

The club has already started plans for the July 4th weekend. Maybe, someone will put in a word about some sunshine for all of us that weekend.

• • •

It is possible time again. The Baltimore Chapter of the National Pinochle Bugs, Inc. held their monthly meeting last month at the home of Mrs. Julia Stove, of Derby Manor Drive. Mrs. Stovel was the lovely and gracious hostess for the month.

It was a jubilant time for the Bugs as they recapured the memories of their annual Pinochle Bug Conclave held in Norfolk, Va., recently.

The members took their pests along on the trip. By the way, for the uninformed, pests are the husbands of the bugs.

After a Tilghman buffet luncheon, the bugs played pinochle of course. The prize winner was Mrs. Lil McDonald. Mrs. Elizabeth Tilghman was second.

Other Bugs present were: Mrs. Hattie Wells, Mrs. Rosa Griffin, Mrs. Margaret Land, Mrs. Vera Shell, Mrs. Ester Wiles, Mrs. Florence Williams, Mrs. Dolores Jessup, Mrs. Elizabeth Johnson and Mrs. Dorothe Johnson.

Pests who joined their wives for the evening party were: Lloyd McDonald, Rufus Wells, Clarence Shell, Ralph Williams, William Jessup, John Tighfan and George Stovel.

Other guests included: Mrs. Leona Hobbs, Mrs. Norma Wolst, Mrs. Frances Joliey, Mrs. Faith Brisgoe, Mr. and Mrs. Elmer Hobbs, Atty. and Mrs. Leonard

(Continued on Page C-4)

GOVERNORS MEET—Dr. and Mrs. Henry Welcome (Sen. Verda Welcome of the 4th Dist.) entertained at their home Saturday for the Governor of the Virgin Islands, and his wife, Mrs. Melvin Evans.

Shown in the photo (l. to r.) are: Maryland's Gov. Marvin Mandel, Mrs. Welcome and Gov. Melvin Evans. (All AFRO Photos by Ben Phillips).

SMILES AND LAUGHTER—People came from across the state to meet the most entertaining couple in town this week, the Governor and Mrs. Melvin Evans of the Virgin Island.

Shown in photo (l. to r.) are: Mrs. C. Dudley Lee of Baltimore and State Senator and Mrs. Edward Hall of Prince Frederick, Calvert County.

GETTING TOGETHER — Dr. and Mrs. Martin Jenkins chatted with Mrs. Clarence L. Monroe at the Welcomes' reception for Gov. and Mrs. Evans.

BRUNCH TIME — Virgin Island's Governor and Mrs. Melvin Evans, his wife, brunched with Mr. and Mrs. William Pinderhughes, at their Hillen Road home on Sunday. Mrs. Evans and Mrs. Pinderhughes are cousins. Mr. Pinderhughes is associate superintendent of Baltimore schools.

THE NEW BRAGER-GUTMAN'S
1000 PAIR LUXURY TAILORED
DRESS FLARES
PERFECT GIFT FOR FATHER'S DAY!
MADE TO SELL FOR $16.00 TO $20.00
2 PAIR FOR $13
A. 55% DACRON—45% WOOL HERRINGBONE PATTERN
B. 100% WORSTED REVERSE TWIST
A. 55% DACRON—45% WOOL DIAGONAL WEAVE
COLORS: NAVY—BLACK—BROWN—IN ALL 3 STYLES
• Deluxe blends for year round wear.
• Nylon zipper
• Wide belt loops
• Western pockets
• Luxury tailored for perfect fit
• Every pair perfection tailored
• Sizes: 29 to 40
Men's Dept. — 1st Floor Downtown and Westview
MEN'S 100% POLYESTER
DOUBLE-KNIT
PERMENENT PRESS
FLARES
12.99 COMPARE AT $20.00
Polyester won't give or wrinkle, always retain their shape and, more when you do. Just machine wash never need iron. Just right for Father's Day. Solid colors in sizes: 29 to 38.
Men's Dept. — 1st Floor Downtown and Westview
MU. 5-2222
PHONE:
Please add 50c delivery charge for all purchases under $5.00
MEN'S SHORT SLEEVE
PERMANENT PRESS
DRESS SHIRTS
2.99
Solid colors in deeptones or pastel shades. Wide stripes in medium or light colors. Geometrics in white-ground patterns. Sizes: 14½ to 17
Men's Dept. — 1st Floor Downtown and Westview