Raphael Chambers, organist, dead at 47

Funeral services for musician Raphael Chambers, of 3411 Walbrook Ave., were held this morning (Friday) at the Charles Law Funeral Home. Mr. Chambers died Sunday, May 30, after a chronic illness. He was 47.

Born in 1924 in Baltimore, he graduated from Douglass High School, served in the Army during World War II in the European theater.

Later, he studied music at the Peabody Conservatory of Music and the Juillard School of Music in New York City.

* * *

Mr. Chambers returned to Baltimore to play the organ and piano in numerous bars throughout the city, recently the Sphinx Club on Pennsylvania Ave. and Maceo's Lounge on Ennis, and a member of Mr. Chambers is survived by his wife, Mrs. Ruth Chambers, a daughter, Gwen Chambers, 11; four sisters, Mrs. Lydia Brown, Mrs. Julia McLain, Mrs. Phyllis Gibbs and Mrs. Mabel Lipscomb; two brothers, Morris P. Chambers and Leon Chambers, and a brother-in-law, Stanley Lipscomb.

Burial was in Asbury Methodist Cemetery in Fairlee, Md.

JUNE 13

Shirley Knight and Grant Williams star in the suspense-filled mystery feature "The Couch," WBAL-TV's "Sunday Afternoon Show" scheduled oday at 12-2 P.M. on TV 11.

JUNE 6

Maurice A. Harmon, director of the Baltimore City Department of Social Services, will participate in the eighteenth National Institute on Crime and Delinquency to be held June 6 through 9 at the Sheraton Hotel, Philadelphia.

TRINITY BAPTIST CHURCH
1601 DRUID HILL AVE.
Annual Women's Day
Sponsored by The Women's Guild of Trinity Baptist Church
SUNDAY, JUNE 6th
Theme: Christian Women Meeting Crises of The 70's Through Christ
8:00 A.M.—BREAKFAST SPEAKER—MRS. FELICIA ADAMS, President of State Ministers Wives Association. Subscription $1.50
11:00 A.M.—Speaker—REV. MRS. MAUDE COLEMAN, Minister of Christian Unity Temple.
A FRIENDLY WELCOME TO ALL
MRS. OLA MAE JOHNSON, President
REV. CARL L. WASHINGTON, Pastor

FAITH BAPTIST CHURCH
"The Praying Church"
Bond St. and Ashland Ave.
SUNDAY, JUNE 6, 1971
9:15 A.M.—CHURCH SCHOOL AND NEW MEMBER ORIENTATION CLASS
10:45 A.M.—MORNING WORSHIP-Guests — REV. GEORGE N. KENNER, Pastor, Choirs and Congregation of Second Baptist Church, Phila., Pa.
3:3 P.M.—WORSHIP PROGRAM by Second Baptist Church of Phila., Pa.
NOTE:-BAPTIST TRAINING UNION FOLLOWS IMMEDIATELY AFTER 3 P.M. SERVICE.
ALL ARE WELCOME
DR. WALTER E. PAIGE, Minister

MT. LEBANON BAPTIST CHURCH
2320 REISTERSTOWN ROAD
"The Church With The Family Atmosphere"
SCHOLARSHIP SUNDAY
SUNDAY, JUNE 6th
SERMON BY THE PASTOR. Subj: "Educating The Whole Man."
10:00 A.M.—SUNDAY SCHOOL
11:00 A.M.—Morning Worship and HOLY COMMUNION
6:00 P.M.—BAPTIST TRAINING UNION
WE WELCOME YOU
MRS. CLASSIE HOYLE, Administrative Assistant
REV. OLIN P. MOYD, Pastor

Grace Temple Baptist Church
510-514 ORCHARD STREET
SUNDAY, JUNE 6, 1971
MORNING WORSHIP — 11 A.M. — Sermon by THE PASTOR—Topic: "THE VALUE OF CHRISTIAN FAITH"
HOLY COMMUNION—
SPECIAL MUSIC BY THE GRACE TEMPLE CHOIR
WED., JUNE 9th. MIDWEEK SERVICE AT 7 P.M.
MR. CHARLES M. KEMP, Minister of Music
THE REV. BROOKS M. WATERS, Asst. Minister
THE REV. JAMES E. THOMAS III, Minister

ENON BAPTIST CHURCH
Edmondson Ave. and Schroeder St.
SUNDAY, JUNE 6, 1971
8:00 A.M.—Early Prayer Service
9:15 A.M.—Sunday School
11:00 A.M.—Sermon by the Pastor and Observance of the Lord's Supper
7 P.M.—The Jones-Watkins Missionary Circle, 48th Anniversary.
THE REV. DR. ARTHUR J. PAYNE, Minister

PENTECOST BAPTIST CHURCH
1615 POPLAR GROVE STREET
SUNDAY, JUNE 6, 1971
9:00 A.M.—CHURCH SCHOOL
11:00 A.M.—SERMON BY THE PASTOR—Subj: "Before One Jottle or Tittle of My Word Shall Fail, Heaven and Earth Shall Fade Away"
WE WELCOME YOU
REV. CHARLES E. FLETCHER, Minister

Rev. Fletcher

PERKINS SQUARE BAPTIST CHURCH
2330 EDMONDSON AVE., corner Warwick
SUNDAY, JUNE 6, 1971
FRANK A. SAUNDERS CLUB DAY
9:45 A.M.—Early Morning Worship—SERMON BY REV. RICHARD OGLE
9:55 A.M.—CHURCH SCHOOL
10:55 A.M.—OPEN HEART SERVICE.
11:00 A.M.—MORNING WORSHIP — SERMON and BAPTIZING.
BAPTIST TRAINING UNION.
WE WELCOME YOU REV. WARD D. YERBY, Pastor

Rev. Yerby

CITIZENS' TESTIMONIAL BANQUET for MRS. BERTHA C. WINSTON
Friday, June 11, 1971
BLUE CREST NORTH
401 REISTERSTOWN RD.
BALTO., MD. 21208
Subscription—$10
Reservation Deadline Mon., June 7, 1971
Reservations Accepted Until 9 P.M. Mon., June 7th by the Following Citizens:
MRS. ESTELLE DOBSON, 566-4667
MRS. EMERY BODDIE, 542-2223
MRS. ANNA JORDAN, 235-8124
MRS. VERA COOKE, 477-3965
MRS. BETTYE S. GRAVES, 367-4787
Special Gifts Will Be Accepted Also

Mrs. B. C. Winston

St. James' Episcopal Church
LAFAYETTE SQUARE
TRINITY SUNDAY, JUNE 6, 1971
147th Anniversary
The Rev. Donald O. Wilson, Rector
The Rev. Auguste Pluviose, Assistant Priest
The Rev. Crayton Dudley, Assistant Priest
The Rev. Trevor Bentley, Visiting Clergy
Mr. Maurice Murphy, Master of Music
7:00 A.M. Holy Eucharist
10:00 A.M. Solemn High Eucharist
50th Anniversary of Confirmands Will Be Recognized and Awards Presented
Special Preacher: The Rev. Canon Clifford Lauder, Rector of All Souls Church, New York, N.Y.
Fellowship Hour Following Service
THE PUBLIC IS CORDIALLY INVITED
SUNDAY, JUNE 13, 1971 - YOUTH SUNDAY
Tea Program and Fashion Show - 4 p.m.

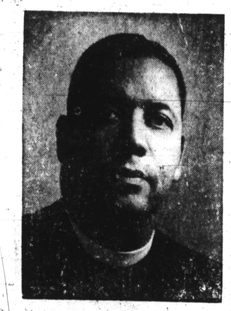

FATHER WILSON

Douglas Memorial Community Church
"The People of the Way"
LAFAYETTE and MADISON AVES.
MARION CURTIS BASCOM, D.D. Minister
JOHN MINOR DAY, Associate Minister
JAMES S. HAMMOND, Minister of Music
JUNE 6, 1971
8:30 A.M. & 11:00 A.M.
"OBLATION" Mr. Day, Preaching
MUSIC
8:30 A.M. "HYMN TO THE TRINITY" —Thompson
11:00 A.M. "SANCTUS"—Gounod
CHURCH SCHOOL 9:30 A.M.

The SENIOR USHERS of AMES MEMORIAL UNITED METHODIST CHURCH
CAREY and BAKER STS.
EARL D. CHAINEY *In Recital*
SUNDAY, JUNE 6th—5 P.M.
Mr. Kenneth H. Law, Accompanist
Donations $1.50
MRS. BERTHA DORSEY, Chairman
FORREST H. YATES, President
REV. I. A. MOYE, Pastor

The CREATIVE ARTS GUILD of CHRIST UNITED METHODIST CHURCH
CHASE and WASHINGTON STS.
Presents The Original Music of PHYLIS QUICKLY
To Be Sung By ESTHER DULTON and LIZ FIGUERO
Also Selections by a COMBO
SUNDAY, JUNE 13th—3 P.M.
Benefit CHURCH BUS for SENIOR CITIZENS
Adults $2 Students $1.25
For Information call 752-3906
REV. IRVING C. LOCKMAN, Minister

In our Churches

By KATHY OWENS

Churches are invited to send news of special church activities to this column which will print it free of charge. Readers are also invited to send this column copies of their church programs.

* * *

St. Marks Institutional Baptist Church will hold a "Nearly New Sale" at Belair Market on June 5 beginning at 7 a.m. On sale will be clothing, shoes, jewelry and other useful items for every member of the family.

Proceeds will go toward St. Mark's Mortgage burning.

The Rev. Spencer G. Dobson is pastor.

* * *

The Gospel Union of various churches will be celebrating its first anniversary on Sunday, June 6 a 6 p.m. at New Pilgrim Baptist Church.

The union members are the Sunlight Gospel Singers, the choral Gospel Singers, the Ratliff Gospel Singers and the Inspirational Gospel Singers.

President of the Union is Mrs. Eula Westbrook, Mrs. Estelle Ratliff Wilkins is secretary; Mrs. Pecolia Clarke, treasuser; and the Rev. Sister Lucille Bartowchaplain.

The Rev. Mr. Blank is pastor of New Pilgram.

* * *

Macedonia Baptist Church will hold it 67th Annual Women's Day on Sunday, June 6.

The program will feature as 11 a.m. guest speaker, Mrs. Catherine Green Mt. Moriah Baptist, with special fusic by the Greene Sisters at the 11 a.m. service.

At 3:30 p.m. a musical program will have as guest soloist, Mrs. Virgie Lewis.

Mrs. Mable E. Scot is the chairman and Mrs. Cornelia Ringgold and Mrs. Delores McGuire are co-chairmen. The Rev. W. L. Clayton is the pastor.

* * *

A musical tea and fashion show will be held at Christ Temple Church, June 6, 3 to 7 p.m.

The Smith Gospel Chorus and tre Holy Echoes will render the musical offerings. Dinner will be served.

* * *

The Pastor's Aide of Mt. Nebo Baptist Church will hold a "Nearly New Sale" Saturday, June 12 at Lafayette Market, beginning at 7:30 a.m. On sale will be clothing for every member of the family, and other useful items.

The Rev. W. M. Brown is the pastor.

* * *

The Rev. Marvin Chandler of Rochester, N.Y., will present a song service Sunday, June 6, a 7 p.m., at Heritage United Church of Christ, Dennlyn Road and Liberty Heights Ave.

The program is sponsored by the Diaconate Committee headed by Vallen Emery. The Rev. Wendell H. Phillips is pastor.

* * *

A Rosary Prayer Hour for Peace will be held at St. Pius V. Catholic Church-Edmondson, and Schroeder St. on Sunday June 6, a 5 p.m.

This special pea for peace will continue on the first Sunday of each month. Mrs. Elizabeth Wood is the Sodality prefect and coordinator of the program.

* * *

The Jones Watkins Missionary Circle of Enon Baptist Church is presenting as 48th anniversary program on June 6 at 7 p.m. The Rev. Carl Washington and choirs and congregation of Trinity Baptist Church will be guests.

Brother Daniel Matthews is the program chairman. The Rev. A. J. Payne is the pastor.

* * *

The Ratliff Gospel Singers will be at True Christian Baptist Church, Sunday, June 13 at 6 p.m. for the benefit of the Usher Board. Among guests invited includes the Unity Gospel Singers and the Coleltoes Gospel Singers.

Mrs. Casey Spouser is the chairman and Mrs. Estelle Ratliff Wilkins is business manager. The Rev. Mr. Koonson is the pastor of True Christian.

* * *

Mrs. Mabel Gaines McDonald of Mosher Street was feted a Zion Baptist Church on Sunday, May 23. She was honored by officers, friends and church members for her ardent and firm support throughout her two decade membership in the church.

The theme of this affair was "Cast thy bread upon the water for thou shalt find it after many days." An interesting and spicy program was highlighted by a group of fellow members.

The Rev. R. Moses Williams is the church pastor and the Rev. E. Joonson is the assistant pastor.

* * *

The New Mt. Zion Baptist Church, 617 N. Mount St., will hold its 53th Anniversary beginning June 6.

Sunday's program will include special guests, Faith Memorial Baptist Church congregations and choirs, of Bronx, N.Y., at the 11 a.m. service.

The Rev. Wadden is the pastor of Faith Memorial. At 3 p.m., there will be a Holy Communion Service; and at 8 p.m. there will be a dramatization of the rebuilding of New Mt. Zion Baptist Church. The services will be held each night until Friday, June 11.

On Saturday, June 12, there will be a banquet at the church at 7:30 p.m. Admission is free.

David McCoy is program chairman; Thomas C. Harrington is the church clerk; and Carlton B. Peterson is the chairman of the board.

* * *

The Senior Ushers of Ames Memorial United Methodist Church, Carey and Baker Sts. will present Earl D. Chainey in recital on Sunday, June 6, 5 p.m. Kenneth H. Law is the accompanist. ((Contribution)

Mrs. Bertha Dorsey is the chairman, Mr. Robert Yattes is the president of the board and the Rev. I. A. Moye is the pastor.

* * *

Mt. Sinai Baptist Church, Preston and Wilcox Sts will hold All Choirs Annual Day on Sunday, June 6. The program will be as follows:

Miss Wendy Prioleau is the chairman; Ralph Bagley is the organist and Mrs. Marie Cooper is the publicity chairman. The Rev. William Brown is the pastor.

Pleasant Zion Baptist Church, 4317 Northpoint Blvd., is having its Annual Youth Day on Sunday, June 6. The 11 a.m. speaker will be the Rev. John Wright, associate minister at New Union Baptist Church.

The 3:30 p.m. speaker will be Dr. Addison Pope of the Department of Mental Hygiene who will show a film on narcotics and other dangerous drugs.

Chairman for the program is Miss Carolyn Allen. Mrs. Linda Lewis is co-chairman. The Rev. James B. Gray, Jr. is pastor.

Judge William H. Murphy Sr., Municipal Court judge, will be guest speaker at a program for the United Methodist Men at Sharp Street United Methodist Church. The program will be on Monday, June 7th at 8 p.m.

Mr. William W. Freeman is president of the United Methodist Men, and the Rev. Richard L. Clifford is the pastor.

Mrs. Hall, active in community

Last rites for Mrs. Margaret Hall, of 1620 Harlem Ave., were held last night, (Thursday) at 8 o'clock at St. John's AME Church, immediately after the wake. Mrs. Hall died Monday, May 31, in Bon Secours Hospital. She was 79 years old.

A native of Baltimore, Mrs. Hall led an active life including membership in many organiatzlins and the rearing of several foster children, besides her own daughter, now Mrs. Mildred Moulton.

She was married in 1911 to Jerome Hall, who died in 1969. A member for more than 40 years of St. John's AME, she was president if the Junior and Senior Missionary there, as well as president of the One More Effort Club.

A one time Girl Scout leader, she was also past matron of the Gethsemane Chapter, 34 OES, Prince Hall Affiliation, a Grand Officer of the Order o Jobs, a member of the Order of Moses, and a member of the Mt. Olive Beneficial Organization.

Mrs. Hall is survived by her daughter and son-in-law, Thomas Moulton six foster sons, Ralph Sykes, William Sykes, Carroll Smith, Calvin Smith, Melvin Vellines and Robert Austin; ine grandson, and 38 foster grandchildren.

Funeral arrangements were made by the Hayes Funeral Home, and burial was in Mt. Calvary Cemetery.

JUNE 12

The Henryton Nurses Alumni Association will sponsor a dance tonight from 9 p.m. to 1 a.m. at the Steelworkers Union Hall on Dundalk Ave. in Dundalk. Music will be supplied by the Vikings; tickets are $4 per person. For information as to where and how tickets may be purchased, call 462-6137.

BAHA'I CENTER
5301 Gwynn Oak Ave.
SUN., JUNE 6, 1971
12:00 Noon
The Baha'i Faith - Path to True Civilization Mr. Benjamin Kaufman—Dumont, New Jersey

THE CHURCH of the HOLY NATIVITY EPISCOPAL
Garrison Blvd.
Near Liberty Heights Ave.
THE REV. TIM HALL, Rector
SUNDAY, JUNE 6th
8:30—Holy Communion
10:30 A.M.—Family Eucharist and Church School.

Dr. Kearse is cited by Alma Mater

Dr. J. Logan Kearse, pastor of Baltimore's Cornerstone Church of Christ, has been named the outstanding alumnus of the year by the Stillman College National Alumni Association.

Dr. Kearse was presented the coveted "S" award at the annual Alumni Day banquet Saturday night at his Alma Mater in Tuscaloosa. Stillman, a liberal arts college, was founded in 1876 by the Presbyterian Church, U.S.

MT. SINAI BAPTIST CHURCH
PRESTON AND WILCOX STS.
SUNDAY, JUNE 6, 1971
ALL CHOIRS ANNUAL DAY
9:30 A.M.—CHURCH SCHOOL
11:00 A.M.—SERMON BY THE PASTOR.
3:00 P.M.—ALL CHOIRS ANNUAL DAY PROGRAM
SERMONETTE BY REV. HENRY MARTIN
Music by ALL CHOIRS
6:00 P.M.—BAPTIST TRAINING UNION
ALL ARE WELCOME
MISS WENDY PRIOLEAU, Chairman
MR. RALPH BAGLEY, Organist
MRS. MARIE COOPER, Publicity Chairman
REV. WILLIAM BROWN, pastor

PENNSYLVANIA AVE. AME ZION CHURCH
"The Church Of The Burning Heart"
1116-26 Pennsylvania Avenue
SUNDAY, JUNE 6, 1971
9:30 A.M.—CHURCH SCHOOL
11:00 A.M.—MORNING WORSHIP
Sermon: "A Word On The Holy Ghost" by Dr. Coleman. Music by the Sanctuary Choir and Gospel Choruses. The Sacrament Of Holy Communion.
3:30 P.M.—ANNIVERSARY SERVICE of the Men and Women's Fellowship Club.
6:00 P.M.—ZION YOUTH FELLOWSHIP. Program sponsored by the Girl Scouts.
—A FRIENDLY WELCOME TO ALL—
CLINTON R. COLEMAN, D.D., Minister

Pitcher St. Church of Christ
Advocating Pre-Denominational Christianity
664 PITCHER ST. cor. FREMONT AVE.
SUNDAY, JUNE 6, 1971
10:00 A.M.—BIBLE SCHOOL, Classes for ALL Ages
11:15 A.M.—WORSHIP SERVICE
7:00 P.M.—EVENING WORSHIP.
HUMPHREY FOUTZ, Minister
Listen to "Hearing For Eternity" 8 A.M. Sunday, WEBB, 1360

KNOX UNITED PRESBYTERIAN CHURCH celebration of the 41st Anniversary last week witnessed several hundred guests present at a banquet at the Eastwind. Among them were (LEFT PANEL) from left the Rev. Vernon Dobson, master of ceremonies; the pastor since 1926 and wife, the Rev. Mr. and Mrs. Octavus Graham; the Rev. Mr. and Mrs. William Peters; (CENTER PANEL) Mrs. Ivy Davidson, sister of the Rev. Mr. Graham; (RIGHT PANEL) from left — the Revs. C. Andre Kearns, R. Moses Williams and Clifton Johnson.

Kathy Valentine's last rites attended by over 1,000 mourners

Miss Kathleen (Kathy) E. Valentine, 18, a Woodlawn Social Security employee and 1970 Forest Park graduate, died May 24 of a rare disease of the throat that went through her body in a matter of hours. She was buried May 29 in Mt. Auburn Cemetery.

More than 1,000 persons viewed the body as it lay in state last Friday night at St. Peter Claver Catholic Church where Kathy made her First Holy Communion 11 years ago.

For burial she was reposed in an open-couch white casket trimmed with gold. She wore the full length green frock intended for her role as bridesmaid at the coming June wedding of a friend.

Draped rom tre quilted white satin covered casket lid was a rosary of pink sweetheart roses with a crucifix of gold from a close friend of the family, Mrs. Dorothy B. Dixon.

* * *

At the rear of the altar was a huge cross of gladiolas and crysanthemums draped with orchids from the family of her fiance Marine Sgt. Michael Romwhom she was to wed in August.

The design from her father, William Owens, was a huge broken heart of roses and carnations.

Her family's floral remembrance was a large white cross of giant mums and carnations.

* * *

The vacant chair of variety flowers was from the Plymouth Democratic Club. Two other huge crosses were among the more than 50 floral designs.

Some 50 cars formed the procession to the cemetery St. Peter Claver pastor, Father John H. Harsmann, presided at the 10 a.m. mass and at last rites at the graveside.

Miss Valentine is survived by her father; mother, and stepfather, Mr. and Mrs. Joseph (Arnita) Fields; daughter, Chantell; two brothers, John Valentine and Joseph Fields Jr.; two sisters, Misses Carolyn and Jane Fields; grandmother, Mrs. Elsie Valentine; aunt, Mrs. Katherine Myers and uncle, Harry Valentine.

SCHOLARSHIPS — The four daughters of Army Cpt. Irving M. Wilson Jr., who died in Vietnam in 1966, were awarded scholarships worth $2,000 each on Monday, May 24 at Ft. Meade. Accepting the scholarships were L to R, Antonia Wilson, 15, April Wilson, 5, Deborah Wilson, 11, and Elizabeth Wilson, 10 With them at the ceremony was their mother, Mrs. Grace E. Wilson, rear, of Kevin Rd., Maj. Gen. R. G. Cleestelia, 1st Army deputy commander, left, and their brother, Irving M. Wilson III, 6, right, who received a scholarship from the same group, the "Mary Show" scheduled today at eighteenth National Institute for Prevention of the First Division, last year.

Divorces Filed

Yvonne Scott vs. James Scott; Vicki Louise Smith Noyes vs. Joseph Milton Noyes; Mary Peebles vs. John Henry Peebles; Beatrice Frankie Harrison vs. Joseph Harrison.

* * *

Emma Davis vs. James Davis; Gertrude Rita Lawson vs. Earl F. Lawton; Ruth E. V. Brittingham vs. Charles Upshur Brittingham; Harriett V. Curtis vs. Ronald Maxwell Curtis.

Georgia Bell vs. Frank E. Bell; Sylvester Brown vs. Mable Brown; Ernestine J. Rodgers vs. Adolphus M. Rodgers; Cleo Haney vs. Henry R. Haney, Tucker R. Dearing for plaintiff.

* * *

Bernice L. Delay vs. Junior Delay; Nilah Lancaster vs. Robert L. Lancaster; James Rayman vs. Susan T. Rayman; Johnnie W. Evans vs. Mary R. Evans.

Divorces Granted

Lindsay D. Edwards Jr. from Natalie A. Edwards; Gloria Preston from John C. Preston; Milton Raymond Butler Jr. from Palestine Carrie Butler.

* * *

Vernetta Johnson from Cov Johnson; Mary Elizabeth Belt from Samuel Augustus Belt; Gloria Jean Carroll from Ronald Carroll.

Clarence Roberts, educator, dead at 73

Clarence J. Roberts was a man who devoted his life to the concept that well-educated citizens are the foundation of a viable society.

Mr. Roberts died Thursday morning at the age of 73. He had retired from his last post as principal of School No. 100 in 1959. He lived at 2323 Ivy Ave.

Born in Baltimore and educated here, he went on to Columbia University Teachers College to get his B.S., then to complete a master of science in education, also at Columbia.

He also held diplomas as supervisor of elementary schools and principal of elementary schools. Besides teaching and heading schools in Baltimore, Mr. Roberts worked on various commissions.

He was vice-president of the Maryland Educational Association, served as president of the Association of Supervisors and Administrators of Baltimore, chairman of the Rural Education Commission, chairman of the American Teacher's Association, and was a member of the National Educational Association.

He and his wife, Rachel, were married in 1936. Mrs. Roberts was a geography teacher at Houston Junior High, as well as teaching at various other schools.

Mr. Roberts was a member of Ames United Methodist Church, where he was also chairman of the Commission of Education.

He was a member of the Classmates of Yesteryear, a 32nd degree Mason, Consistory, Trinity Lodge No. 75, PHA, and a member of Jerusalem Temple of Shriners.

In later years, he served as treasurer of the Over 60 Counseling and Employment Services, and on the board of trustees of the N. M. Carroll Home for the Aged.

At a farewell ceremony held at School No. 100 upon his retirement in 1959, Mr. Roberts pointed out the architecture of the school building, noting especially the foundation stones.

"This is the kind of neigborhood we are building by educating the children," he stressed.

Besides his widow, he is survived by a great-nephew, Sylvester Reed, whom the Roberts' raised as a son, now in El Paso, Tex.; a sister, Mrs. Gladys Coates; and two brothers, Harry C. and Ralph E. Roberts.

Funeral arrangements are being made by the Herbert Nutter Funeral establishment, and services are tentatively scheduled for Monday.

CLARENCE J. ROBERTS

PRIME TOWSON LOCATION
Approximately 60,000 Sq. ft. of Very Desirable Modern Office Space on Three Spacious Floors at $4.75 per Sq. Ft. Including All Utilities and Excellent Parking. Additional Storage Space Is Available and Floors Can Be Subdivided For Joint Tenants. Brokers Protected.
MELVIN J. CALDWELL
AREA CODE (301) 828-4313

NURSES REGISTERED
All areas: Specialized service Cardiac Care, Intensive Care Recovery Room, Operating Room; etc. Openings are available on all shifts. Good salary scale & differentials. Contact Director of Nursing Service:
HARFORD MEMORIAL HOSPITAL
Havre de Grace, Maryland 21078
1-(301)-939-1400

SISTER VALE
Gifted Spiritualist, Reader and advisor. She advises on all affairs of life. Are you suffering? Do you have bad luck? Help with prayers. Everyone welcome. Half price with this ad. Hours 8 to 10 p.m.
Phone 764-9660
5414 REISTERSTOWN RD.
Bus No. 7

BISHOP MOSES
of Norfolk, Va. The Great Man of God. Prayer for the sick. Helps you whatever the problem. Come see this great man of God. Hours 1 p.m. to 10 p.m. and 4 p.m.-9 p.m. Monday thru Saturday.
1744 E. Preston St.
Phone: 675-4689

MAIL ORDER

Super Nature Tablets
Pep For All The Things You Want To Do
No man should be a Sexual Weakling or Failure, for Virile Powers can be made to Respond at Will. NINA of Germany — that's more! Have the Amazing Superior Tonic Tablets, the pills that pulse Youthful Desire into Aging Bodies.
A Box of 36 - $3.00
Send to:
NINA of GERMANY
404 S. SECOND ST.
ALHAMBRA, CALIF. 91802

LONELY: Join The American Club. Box 757, Gary Ind., 46401.

GET-LUCKY
With a modern computed bet — minus — $1 Cash dep. NAME —DATE.
Send stamped addressed envelope for full return.
MODERN WAY
Box 1010
Atlantic City, N.J. 08406

Del. Dean gives legislative report

Freshman Delegate Walter R. Dean (5th) has summarized the major of his efforts in sponsoring and co-sponsoring bills at the past winter session of the General Assembly in Annapolis, and what happened to those bills.

Here is his report for AFRO readers:

HB — 133 — Co-sponsored a bill to allow 18-20 year olds to vote in elections held in the State of Maryland. Jan. 22-passed.

HB-313 — Co-sponsored a bill regarding the rights and duties of landlords and tenants of residential premises. Feb. 4-passed.

HB-313 — Co-sponsorel a bill to provide that nursing homes over fifty beds have a physician in attendance daily and on call at all times. Feb. 5-failed.

HB-399 — Co-sponsored a bill to provide that certain organizations and corporations in Baltimore City may operate bingo games for the improvement of the organizations or corporations purposes. Feb. 11-passed.

HB-406 — Co-sponsored a bill to change the contribution of state, county and/or Baltimore City toward expenses of community or regional community colleges and certain students. Feb. 12-Administration Bill — See HB 859.

HB-419 — Co-sponsored a bill to provide that U.S. military men from the State of Maryland not be required to serve outside the territorial limits of the U.S. Feb. 12-failed.

HB-438 — Co-sponsored a bill to prohibit any decreasing of payments made to Medicare or Medicaid recipients because of an increase made in their social security payments. Feb. 15-passed.

* * *

HB-509 — Co-sponsored a bill to provide 100 per cent of standard for the subsistance of a family of four on public assistance. Feb. 19-failed.

HB-629 — Co-sponsored a bill to provide for interest to be paid on Christmas savings funds deposited. Feb. 26-failed.

HB-666 — Co-sponsored a bill creating a Legislative Internship Program. Mar. 1-failed.

HB-667 — Co-sponsorel a bill creating an Executive Internship Program. Mar. 1-failed.

HB-764 — Co-sponsored a bill generally revising the laws concerning discrimination in housing and real property, and the enforcement of said laws. Mar. 3-passed (Black Caucus).

HB-832 — Co-sponsored a bill generally revising the Human Relations Commission. Mar. 5-failed (Black Caucus).

HB-859 — Principal sponsor of bill to increase the state's contribution toward current expenses of community colleges, and relating generally toward payment of the expenses of community colleges. Mar. 5-passed.

HB-930 — Co-sponsored a bill generally providing for the purchase of equipment by community colleges. Mar. 8-failed.

HB-1174 — Co-sponsored a bill to provide that the school board would provide in certain oases reasonable reimbursement of legal defense expenses of criminal charges brought against principals, teachers, because of intervention in any disorder on school property. Mar. 9-passed.

HB-1273 — Sponsored a bill to provide that the State policy would assure all persons of equal employment opportunity regardless of any arrest or prison records. Mar. 15-failed.

HB-1297 — Co-sponsored a bill to require at least one regular of the apprenticeship and training council appointed by the Governor would be of the black minority group. Mar. 15-failed.

HB-1350 — Co-sponsored a bill providing for the creation of decentralized voter registration sub-districts in Baltimore City. Mar. 17-failed.

HB-1359 — Co-sponsored a bill providing that the State Insurance Commission may revoke, renew, refuse or suspend an insurer's certificate of authority, if the insurer refuses to issue an insurance policy on the basis of geographical area in which the applicant resides or engages in business. Mar. 18-failed.

* * *

"The most interesting bill I introduced," Mr. Dean stated, "was HB 406 which later became HB 859, an Administration bill. Through a stroke of luck, my bill passed the House and went to the Senate, where crippling amendments — to put community colleges under strict control of the State Board and to increase tuition for students — were attached.

"After much politicking by some of the delegates, personnel from the Community Colleges, Mandel's office, and yours truly, we finally got a bill which would prevent tuition from rising more than $8.00 per year.

"It was through this bill that I learned the value of trading votes, of the art of compromise, and of fairness. Also, I learned that getting a bill through the process is plain, hard work!"

DURHAM, N.C. — William L. Mills, instructor in the department of biology at North Carolina Central University, will be listed in the 1971 edition of "Outstanding Young Men of America." Mills, whose area of interest is plant physiology, was a magna cum laude graduate of Alcorn A and M College in 1967 with a B.S. degree in biology.

Rev. Daniel Ridout to retire

WILMINGTON, Del. — The Rev. Howell Wilkens, chairman of the cabinet and superintendent of the Wilmington District of the Peninsula United Methodist Church, announced the retirement of the Rev. Daniel Lynam Ridout, as a district superintendent.

He said that although Rev. Ridout would be missed in the cabinet his ministry would continue.

Ridout will continue to direct the Great Hymns Choir. He will associate with Metropolitan Methodist Church in Baltimore.

Rev. Wilkens said of Ridout, "Maybe we shouldn't call him blond, and maybe we shou'dn't call him blue-eyed, but we should and do say brother."

Yell aimed at Agnew 'no crime'

OLYMPIA, Wash. — The Washington Supreme Court has ruled that it wasn't a crime to yell "warmonger" at Spiro Agnew while the Vice President was making a political speech.

Peter J. McDonough, a Gonazga University student, shouted "warmonger" while Agnew was speaking before several thousand persons during his 1968 campaign for the vice presidency.

When Agnew stopped and asked, "Who said that?" McDonough stepped forward to a balcony railing and replied, "I said it," and gave the peace sign.

The court ruled that his action did "not amount to a disturbance of the peace, in fact or in law."

THE NEW
Kenneth H. Law Funeral Chapels
(not connected other firm)
CALL 542-1900
4601-11 Park Heights Ave.
Parking Lot Off Finlice Rd.

Morton and Dyett FUNERAL HOMES
all services personally supervised by
James A. Morton
Leroy O. Dyett

A fitting tribute to a loved one, ministered with reverence and dignity, available to all in Baltimore's most modern, conveniently located Funeral Home.
MEMORIAL CHAPELS
1701 Laurens St.
311 Main Street, Turner Station
Phone: 728-5070
Listen To Our Daily Prayer Each Morning On WEBB at 8:00 a.m.

NUTTER *Funeral Home*
"A SERVICE WHICH INSPIRES CONFIDENCE"
WI. 7-6458 WI. 7-7818
3035-37 W. NORTH AVE.

Expedient Service 24 Hours
Williams Funeral Home
CHARLES H. POWELL
FUNERAL DIRECTOR and EMBALMER
Successors to Clarence and Katie William's
Est. Since 1920
219-21-23 N. SCHROEDER ST.
BALTIMORE, MD. 21223
Day or Night 728-8778

LOCKS FUNERAL HOME
"5 Generations of Dignified and Sympathetic Service"
4 MODERN CHAPELS
1302-04-06 N CENTRAL AVE. MU. 5-7555
Joseph G. Locks, Jr. Moe C. Locks
Joseph G. Locks III

Prompt, Efficient, Considerate Service
GEORGE G. KELSON
VERNON R. BAILEY, Successor
FUNERAL HOME
1346-50 N. Calhoun St. — NO. 9-7588 LA. 3-1182
NOT ASSOCIATED WITH ANY OTHER FIRM