DISPLAY —A visitor studies a display at the CCB exhibit set up in the Mondawmin shopping center recently, holding a copy of our famous product.

—CCB ad

(Continued From Page C-5)

lege benefited. AFRO readers ask for information about the Day Division, the Division of Continuing Education, which sponsors the evening classes and the off-campus centers in high schools, and the Division of Community Services, which offers informal courses and holds workshops and seminars.

Readers of the newspaper will benefit, because they have received factual information about the educational programs at CCB and the career opportunities open to them, following their preparation at the Community College. Others have learned about the academic programs at CCB, which will enable them to enter the third year of a four-year college or university of their choosing.

Contributing to the success of the exhibit was the Mondawmin Merchants Association, of which Mr. Fred O'Neil is president, and Earl Booker is promotion manager, both of whom worked closely with the AFRO AMERICAN news and advertising staffs, and with the News Bureau of CCB.

Mrs. Tinson seeks NEA post

LITTLE ROCK, Ark. —Mrs. Lois Hayes Tinson, formerly of Arkansas City, is a candidate for West Coast regional director of the National Education Association's Classroom Teachers Association.

She is president of the East San Gabriel Valley Council of Teachers Associations in California.

In her campaign for the Classroom Teachers post, Mrs. Tinson has the support of the Southern Council, which represents 94,000 members of the California Teachers Association.

PESTS? TERMITES?
467-5300.
"Call The Rose Man"
ROSE EXTERMINATOR CO.
3950 Falls Road Baltimore, 21, Md.
Over 100 Years

MR. AND MRS. WILLIAM MCINTYRE were married in Saint Bernadine's Catholic Church, Baltimore, Saturday. Mrs. McIntyre is the former Miss Valeria Stone.

PTA. Council 1971-72 officers

The PTA Council officers for the 1971-72 year were elected and installed at the annual meeting recently. Roy Lambert, treasurer of the Maryland Congress of Parents and Teachers was the installation officer. Installed in office were:

President, Mrs. Phyllis Winborne; first vice president, Mr. Jack V. Rizzolla; secind vice president, Mrs. Minerva Lewis; recording secretary, Mrs. Verna Day; corresponding secretay, Mrs. Sally Kirk; teasurer, Mrs. Ella Neal; field service representative, Mrs. June Cooper;

Aiso Area One vice president, the Rev. Leslie G. Metcalf; Area Two vice president, Mrs. Rosa L. Barber; Area Three vice president, Mrs. Betty Burke; Area Four vice president, Mr. Raymond E. Grose; Area Five vice president, Mr. Larry Shugarman; Area Six vice president, Mrs. Virginia McCauley;

Members at Large — Elementary, Mr. John Horst; member at large — Junior High, Mrs. Geraldine Coleman; Member at Large — Senir High, Mr. Milton Goldberg; Immediate Leonard L. Saunders.

School Lunches

High Schools

MONDAY
Pizza Grill or
Grilled Cheese
Crispy French Fries
Tossed Salad or
Buttered Kale
Rosy Applesauce
½ Pt. Milk

TUESDAY
Barbecue on Roll
or Egg Salad
Sweet Corn
Tender Green Beans or
Carrot Cabbage Slaw
Flat Roll
Cinnamon Twist or Bun
½ Pt. Milk

WEDNESDAY
Porkburger or Glazed
Ham or Bologna Sandwich
Creamy Whipped
Potatoes w/Cheese Top
Sauerkraut or Tender
Sweet Peas
Homemade Roll and Butter
Fruit Compote
½ Pt. Milk

THURSDAY
Deluxe Cheese Meat
Loaf or Bologna Sandwich
Parsley Potatoes
Butt. Kale or
Tomato Lima Casserole
Feathery Hot Roll
and Butter
Rainbow Parfait
½ Pt. Milk

FRIDAY
Tuna Salad or
Barbecue on Roll
Baked Macaroni and
Cheese
Red Tomatoes or
Spinach Supreme
Hot Roll and Butter
Chilled Pineapple
Tidbits
½ Pt. Milk

ELEMENTARY SCHOOLS

Monday
Pizza Grill or Pizza
French Fried Potatoes
Fancy Green Beans
Chilled Pineapple
Tidbits
½ Pt. Milk

TUESDAY
Deluxe Cheese Meat
Loaf w/Gravy
Sugar Sweet Corn
Carrot Cabbage Slaw
Homemade Roll
and Butter
Fruit Compote
½ Pt. Milk

WEDNESDAY
Porkburger or
Glazed Ham
Cheese Capped Whipped
Potatoes
Button Carrots or
Sauerkraut
Hot Roll and
Butter
Saucy Vanilla Pudding
½ Pt. Milk

THURSDAY
Barbecue on Roll
Parsley Potatoes
Garden Salad
Cinnamon Twist or
Raisin Bun
½ Pt. Milk

FRIDAY
Tuna Salad
Baked Macaroni and
Cheese
Red Tomatoes
Crispy Cornbread
and Butter
Rosy Applesauce
½ Pt. Milk

Free outdoor band concert on Sunday

The Bureau of Music will continue its free Sunday series of free outdoor summer band concerts June 6th in Druid Hill Park, Zoo Mansion House lawn area at 5 p.m., featuring the Baltimore Park Band under the direction of Charles E. Gwynn Sr.

Mr. Gwynn, who is beginning his 24th year as conductor of the Baltimore Park Band, is a graduate of Hampton Institute of Virginia, where he was Chief Musician and soloist with the Hampton ROTC Band.

In molding the program, Mr. Gwynn has included music to please all ages. Featured will be the popular classics "We'll Sing In The Sunshine" and "Sometimes I'm Happy."

Song leader, Matthew Fralling, will lead the "Sing Along" of old and current favorites. The public is invited.

COUNTRY MEATS
WITH COUPONS
CALL NOW FOR APPOINTMENT 465-5233
USDA PRIME Choice & Prime BEEF USDA CHOICE
ROAST BUNDLE
STEAK BUNDLE U.S.D.A. PRIME OR CHOICE LOIN SECTION
• T-Bones • Sirloin • Cube Steak • Filets • Ground Steak, etc.
TOTAL PRICE $59.40
U.S.D.A. CHOICE CHUCK SECTION
$35.40
U.S.D.A. Choice or Prime BEEF SIDES .... lb. 89¢
ELLICOTT CITY, MD.
465-5233

Two Guys more for your money! PLUS YOUR MOST VALUABLE TRADING STAMPS! FREE!
SALE TODAY THRU SAT.
WE SELL ONLY ELIGIBLE GRADES OF CHOICE BEEF

VALUABLE COUPON — 50¢ OFF WITH THIS COUPON — Toward the purchase of HILLS BROS. INSTANT COFFEE 10-OZ. JAR 97¢ WITH COUPON — GOOD ONLY AT TWO GUYS — One coupon per customer. Good thru Sat., June 5, 1971 — Two Guys FOOD SUPERMARKETS

VALUABLE COUPON — 15¢ OFF WITH THIS COUPON — Toward the purchase of NESTEA ICED TEA 6 PAK — 12-OZ. CANS — GOOD ONLY AT TWO GUYS — One coupon per customer. Good thru Sat., June 5, 1971. — Two Guys FOOD SUPERMARKETS

VALUABLE COUPON — 50¢ OFF WITH THIS COUPON — Toward the purchase of MAXWELL HOUSE INSTANT COFFEE 10-OZ. JAR 97¢ WITH COUPON — GOOD ONLY AT TWO GUYS — One coupon per customer. Good thru Sat., June 5, 1971. — Two Guys FOOD SUPERMARKETS

VALUABLE COUPON — 25¢ OFF WITH THIS COUPON — Toward the purchase of NEW INSTANT DECAF 4-OZ. JAR — GOOD ONLY AT TWO GUYS — One coupon per customer. Good thru Sat., June 5, 1971. — Two Guys FOOD SUPERMARKETS

VALUABLE COUPON — 10¢ OFF WITH THIS COUPON — Toward the purchase of HELLMANN'S SANDWICH SPREAD 16-OZ. JAR — GOOD ONLY AT TWO GUYS — One coupon per customer. Good thru Sat., June 5, 1971. — Two Guys FOOD SUPERMARKETS

VALUABLE COUPON — 28¢ OFF WITH THIS COUPON — Toward the purchase of NESCAFE 4-OZ. JAR INSTANT COFFEE — GOOD ONLY AT TWO GUYS — One coupon per customer. Good thru Sat., June 5, 1971. — Two Guys FOOD SUPERMARKETS

VALUABLE COUPON — 6¢ OFF WITH THIS COUPON — Toward the purchase of 6 JARS HEINZ STRAINED FOODS — GOOD ONLY AT TWO GUYS — One coupon per customer. Good Mon., May 31 thru Sat., June 5, 1971. — Two Guys FOOD SUPERMARKETS

VALUABLE COUPON — 25¢ OFF WITH THIS COUPON — Toward the purchase of STA-PUF FABRIC SOFTENER GAL. SIZE — GOOD ONLY AT TWO GUYS — One coupon per customer. Good Mon., May 31 thru Sat., June 5, 1971. — Two Guys FOOD SUPERMARKETS

CITY CUT FRESH PICNIC SHOULDER ROASTING PORK lb. 39¢
SUGAR CURED PORK SHOULDER SMOKED PICNIC lb. 39¢
CHUCK STEAK 49¢ lb. FIRST CUT
LEAN CENTER CUT ..... 59¢ lb.
FRESH ALL BEEF GROUND BEEF lb. 69¢
FRESH LEAN GROUND CHUCK lb. 79¢
FRESH EXTRA LEAN GROUND ROUND lb. 89¢
CALIFORNIA CHUCK POT ROAST FULL CUT 79¢ lb.
BONELESS STEAK SALE! THICK CUT SHOULDER LONDON BROIL TASTY SHOULDER STEAK LEAN & TENDER CUBE STEAK lb. 1.23
RIB QUARTER CITY CUT PORK CHOPS 9-11 CHOPS ENDS & CENTERS lb. 69¢
ESSKAY FRANKS ALL MEAT OR ALL BEEF lb. 69¢
BEEF CUBES LEAN FOR STEW U.S.D.A. CHOICE lb. 95¢
BEEF SHORT RIBS POTTING B.S.A. CHOICE lb. 75¢
OVEN READY GRADE A DUCKS ..... lb. 59¢
FRESH SWEET OR HOT ITALIAN SAUSAGE lb. 89¢
CITY CUT COUNTRY STYLE SPARE RIBS lb. 69¢
TWO GUYS SKINLESS ALL MEAT FRANKS lb. 59¢
U.S.D.A. CHOICE (ROUND) TOP ROUND ROAST lb. 1.25
U.S.D.A. CHOICE BONELESS RUMP ROAST (ROUND) lb. 1.39
TWO GUYS DELUXE BRAND TOP GRADE SLICED BACON lb. 59¢
U.S.D.A. CHOICE (ROUND) SILVER TIP ROAST lb. 1.25
U.S.D.A. CHOICE BONELESS ROLAR ROAST ..... lb. 1.09
TWO GUYS BLUE LABEL OR BONNIE MAID SLICED BACON lb. 45¢
HYGRADE BALL PARK ALL MEAT FRANKS lb. 79¢

PRODUCE DEPARTMENT
BANANAS GOLDEN RIPE lb. 9¢
CUCUMBERS FRESH FLORIDA 3 FOR 39¢
TOMATOES RED RIPE SLICING lb. 19¢
LEMONS FRESH CALIFORNIA 10 in bag for 39¢
FRESH CALIF. ICEBERG LETTUCE large head each 25¢
CORN FRESH FLORIDA 3 ears 33¢
FRESH CRISP PASCAL CELERY LARGE STALK 25¢ EA.

DAIRY DEPARTMENT
TROPICANA FROM FLORIDA ORANGE JUICE CARTON ½-GAL. 59¢
MARGARINE MRS. FILBERT'S GOLDEN QUARTERS LB. 29¢
CHIP'S DELIGHT CHEESE SPREAD 2-lb. box 69¢
FROZEN FOOD DEPT.
Morton POT PIES CHICKEN-BEEF-TURKEY 8-oz. 89¢
BIRDS EYE POTATOES REGULAR OR CRINKLE CUT 8 9-oz. pkgs. 99¢
BIRDS EYE INTERNATIONAL 10-OZ. VEGETABLES ALL VARIETIES 39¢
WELCHADE FROZEN FRUIT DRINKS 8 6-oz. cans 99¢
APPETIZING DEPARTMENT
DOMESTIC BOILED HAM ½-lb. 59¢
IMPORTED JARLSBERG SWISS CHEESE lb. 99¢

PROGRESSO IMPORTED TOMATOES WITH PASTE 2 35-oz. cans 89¢
CRISCO SHORTENING 3-lb. can 87¢
15¢ OFF LABEL AXION PRESOAK 25-oz. size 49¢
POPE BRAND CHICK PEAS, RED OR WHITE KIDNEY BEANS 4 20-oz. cans 89¢
BOUNTY 2-PACK PAPER TOWELS 39¢
AJAX 32-OZ. SIZE DISH DETERGENT 59¢
TWO GUYS CALIFORNIA FRUIT COCKTAIL 3 30-oz. cans $1
TWO GUYS UNSWEETENED ORANGE-GRAPEFRUIT OR BLENDED JUICE 3 46-oz. cans $1
TWO GUYS SWEET PEAS, WHOLE KERNEL CORN OR CREAM CORN ..... 6 16-oz. cans $1
SOFT-WEAVE 2-OFF LABEL BATHROOM TISSUE 2-PAK 500 2-ply sheets 27¢
MUSHROOMS TWO GUYS STEMS & PIECES .... 4 4-oz. cans $1
IVORY LIQUID DETERGENT 32 OZ. SIZE 59¢
TIDE XK 10-LB.-11-OZ. 50¢ OFF LABEL 2.29
Two Guys BAKERY SPECIALS
THIN SLICED SQUARE WHITE BREAD 4 1-lb. 2-oz. $1
14-OZ. LONG FRENCH BREAD 29¢
HAMBURGER OR HOT DOG ROLLS PKG. OF 8 29¢ PKG. OF 12 39¢
HORN & HARDART—24-OZ. GRILLED PINEAPPLE PIE 69¢
LARGE PKG. OF 12 HONEY-DIP DONUTS 55¢
THIN PRETZELS 1-2-lb. box 79¢

A FREE PICTURE EACH WEEK FOR 10 WEEKS
SELECT FROM OUR ART GALLERY OF MASTERPIECE REPRODUCTIONS 100 SUBJECTS TO CHOOSE FROM
USE THIS COUPON
Two Guys 6th WEEK FREE* ONE 8"x10" ART MASTERPIECE *WITH A $3 OR MORE FOOD PURCHASE Minimum Mark-Up and Fair Trade Items Excepted. Limit one to adult customer. Cash Value 1/20th. Good thru Sat., June 5, 1971
CHROME STYROCOR DECORATOR FRAMES from 99¢ to 3.79

TWO GUY'S TRADING STAMP ONE BOOK SPECIAL YOUR BOOK SAVES 3.47 TOMORROW'S BUSHELS OF FUN
PARKER CALENDAR JOTTER PEN & PENCIL SET Calendar can be set for any month. Pencil fills and refills with a cartridge. YOU PAY ONE PLUS TWO BOOKS TRADING STAMP BOOK PLUS TAX
REG. 3.47 JEWELRY DEPT.

WEEKLY BONUS SPECIAL VANISH 46-OZ. SIZE REG. 66¢ 49¢ WITH A FOOD PURCHASE OF $2.00 OR MORE. HOUSEWARES DEPT.

Two Guys FOOD SUPERMARKETS
TOWSON Joppa Rd. & Goucher Blvd. Open Daily 9:30 A.M. Till 10 P.M.
DUNDALK Merritt Blvd. & Garrison Hill Rd. Open Daily 9:30 A.M. Till 10 P.M.
BALTIMORE 2401 Belair Rd. Open Daily 9:30 A.M. Till 10 P.M.
We reserve the right to limit quantities. Not responsible for typographical errors. Prices effective thru Sat., June 5, 1971.

1971 Annual Report of the President of . . . MORGAN STATE COLLEGE

. . . to the Alumni, Friends and Citizens of Maryland

. . . FROM DR. CHEEK

The academic year 1970-71 marked the beginning of a new era for Morgan State College.

Under the able and caring leadership of Dr. Martin David Jenkins, Morgan State College developed into a giant among educational institutions.

The thrust toward an orientation to help solve the ills of our urban society was a significant commitment. The new leadership at Morgan will build upon this and other legacies.

This year's Annual Report to our constituency seeks to capture the spirit of the transition. It also seeks to communicate the enduring quality and commitment of Morgan—that of continuing to serve, in a relevant way, the needs of students and the larger community.

The following excerpts are from addresses given to members of the Morgan community by the Interim President, Thomas P. Fraser, and the new President, King V. Cheek.

Mrs. Cheek and I wish to publicly express our appreciation for all of the expressions of support we have received. We invite you to join with us as we seek to build a greater Morgan.

KING V. CHEEK, JR.
President

STUDENT GOVERNMENT ASSOCIATION OFFICERS

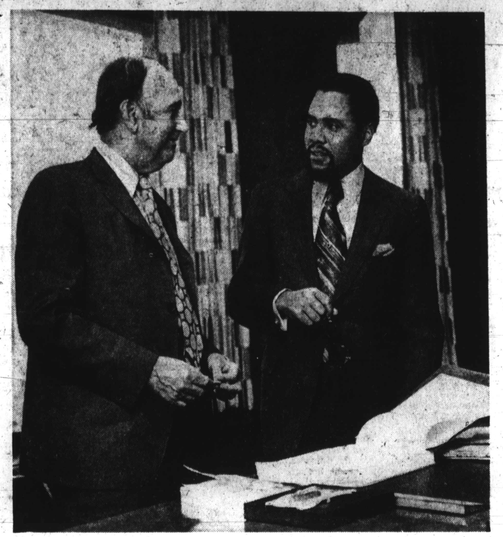

Interim President Dr. Thomas P. Fraser and President King V. Cheek

. . . FROM DR. CHEEK

"I have personally believed for some time that higher education needs to rethink its goals. You have recognized that students come to Morgan with diverse backgrounds and should be given a chance. Our differentiated freshman curriculum evidences that insight. We may need to go further and eliminate the requirement that all students march lock step together toward the baccalaureate degree. What we graduate should be our mark of distinction. How long the student takes may become irrelevant.

"I repudiate the traditional concept of curriculum — the concept which defines the curricula as the particular courses offered for formal instruction — which argues that if it isn't learned in a classroom it isn't learned at all.

"Instead, I view curriculum as the sum total of organized experiences of all of us in the pursuit of our educational objectives — the total learning environment — a kind of intellectual hot house where ideas are exciting. No paraphernalia or requirements will take the place of an atmosphere where the excitement of learning is electric and contagious.

"Whatever our direction in reform will take, we must ensure the reaffirmation of the principles of liberal learning. Though we may produce some technicians and specialists, we must ensure that they also have the capacity to make judgments, to evaluate, to take the long view.

"Because of the rate at which advancing knowledge makes inadequate and obsolete many theories, methodologies and assemblages of data, we have an obligation to inspire in students a continuing rational curiosity and desire to be learners all their lives. These are the young men and women who will help keep civilization together through the exercise of sophisticated judgments in whatever capacity they find themselves.

"As we look to the future, I can assure you that the prospect of change, for many of us, will be frightening. However, the world is rapidly moving. The academy cannot simply be a casual observer. Unless we are also willing to change, obsolescence may render us incapable of dealing with man's basic needs.

"We may be faced with the choice of remodeling the chapel or reforming the church and we may be required to do the latter. Whatever the choice we make we should ensure that historians in the year 3000 will not record of us an epitaph similar to that for the dinosaur — 'We do not know why the dinosaur became extinct. All we know is that something changed and the dinosaur didn't.'"

KING V. CHEEK, JR.
President

. . . CHARGE TO STUDENTS

If asked the question, what do I seek to gain from college, many of you, I'm sure, would answer: increased knowledge. You want to learn. You need answers to many of your complicated questions. You want and need to prepare yourselves for the world of work. To these two — knowledge and career preparation — many of you would add the development and refinement of your value system so that you not only can make a living but also have a life full of meaning and richness.

Those are applaudable goals and motives. Let us ponder them for a moment.

You have come to Morgan to increase your knowledge — and your awareness — of the world around you and to gain a deeper appreciation for your rich heritage.

But let me caution you that knowledge is not the sole or major end of your education. You live now in a world in which changing technologies and societal needs render obsolete many brands of specific knowledge. Furthermore, the information explosion and the easy means to acquire knowledge have made the dissemination of information and mastery of knowledge a minor objective within the college.

Knowledge and information you will receive here at Morgan — but more important than all of that you will find a learning environment designed to develop methods of thinking, identity of the self as a learner, the meaning of your personal identity, your involvement and social responsibility. Our objective is to develop critical and sensitive judgment. Knowledge and information are only the means to this accomplishment. In so doing we hope you will develop the capacity to act wisely, decisively and effectively.

We will not emphasize volumes of knowledge to the exclusion of exciting you and getting you emotionally involved in your own education. In some instances you may even be encouraged to choose teachers instead of courses.

In general, then, we will only introduce you to the world of knowledge and seek to inspire you to be learners all your life by teaching you how to learn and by helping you acquire an appreciation and love for ideas.

This understanding and appreciation of learning as a lifetime experience will be your most cherished asset as you prepare for the world of work. Most of the occupations you seek will require a capacity to learn and to adapt. We here at Morgan can only help you acquire a foundation for a successful career — by insuring that you develop the coping skills — the tools of learning. In the world of occupations and work, the future will belong to those whose life styles generate a rational curiosity, self-discipline and a love for hard intellectual labor.

In a real sense, the third objective — that of refining and developing values — cannot be separated from the two we have already discussed. They are all interdependent and related.

What happens to your sense of values is of utmost importance to us here at Morgan — for we know that your success in life will depend upon the quality of person you are. This education in values is not a formal process. No course or curriculum can accomplish this objective. It is the whole of the learning environment that warrants our attention in this regard. Most of your learning and human development will doubtless take place outside the classroom.

In your interaction with faculty and with other students you will have the opportunity to test your current convictions and values and hopefully refine those you have and develop new ones.

You will discover that your political or philosophical persuasions — or content — will not be important to us here. Whether you consider yourself a conservative, a liberal, a socialist, or a capitalist is not of prime importance. However, we do deem it of the utmost value that you think your way to your positions.

We will not present you with a scale of values unless we also inspire you to be critical of those values and the presupposition of your philosophical beliefs. It is in the give and take of this intellectual environment with your peers and others that your moral fibre and humaneness will be enriched.

. . . FROM DR. FRASER

"Morgan is at the cutting edge of educational problems connected with the 'Big City.' Indeed, it can be said that Morgan State has been a leader in advancing the concept of high quality urban education. Let me remind you that this thrust means a more active concern by our students in urban problems. I am almost persuaded to delineate some of the problems of the environment like pollution. As a black educator, I am prone to discuss the crippling results of providing inferior secondary schools for black students and of the limited number of Negro college graduates. Let me emphasize that Morgan State has provided freshman curricula to meet the first problem. Morgan has also provided a prototype of what can be done to correct qualitative entrance deficiencies, as well as a program geared to move students toward college graduation.

Students are also concerned about irrelevant and outmoded curricula and teachings. Morgan State's response to this concern is a beautifully conceived and broadly based liberal education, including general education plus specialization. A few years ago a student-faculty committee drafted a new series of minimum requirements for graduation. The committee worked for two years on the format that we now use for graduation. I commend it to you as a prototype of relevance and flexibility. As Morgan students progress throughout the four years of undergraduate life, they probe a curriculum sensitive to the needs of our clientele. Moreover, they probe a curriculum which meets the needs of a college that has for a long time traveled in the mainstream of the best American colleges. Recall that the study by two Harvard sociologists (Jenks and Reisman) identified Morgan as one of the six or seven black colleges traveling in the mainstream of excellent colleges."

DR. THOMAS P. FRASER,
Interim President

Northern Long, President Student Government Association and "Miss Morgan," Marsha Mitchell.

CENTER OF URBAN AFFAIRS

The Center for Urban Affairs has just completed its initial year of operation. This ambitious and far-reaching endeavor represents yet another step in the College's involvement with the community on the one hand, and its responsibility to offer viable solutions to urban problems on the other. The overall operation is undergirded by a $600,000 grant from the Ford Foundation and additional funds amounting to approximately 1.7 million from State sources. These monies are budgeted over a four-year period, with the understanding that thereafter the State will absorb the entire cost.

The Center's program entails six dimensions. The principal thrust is in the area of enriching the educational experience at both the graduate and undergraduate levels. The Center has developed, in conjunction with the Graduate School, the City's first professional two-year planning program, Urban Planning and Policy Analysis.

At the undergraduate level there are three distinct programs. The first of these, the Urban Studies major, has five variations to meet the specific needs of the students involved. The second, the certificate program, constitutes, in effect, a minor for students majoring in traditional disciplines. The last of these three undergraduate programs provides urban oriented courses and a variety of disciplines for the general student body.

The graduate and undergraduate educational enrichment programs are supported by four ancillary activities that provide laboratory experiences that enhance the teaching-learning process and facilitate the acquisition of needed inputs into the classroom setting. The first of these is the Urban Studies Institute, founded in 1963. Its specific task is to participate in the development of creative research and innovative community extension activities.

The second ancillary program, The Morgan Ownership-Management Development Institute, is the revamped twelve-year-old Small Business Institute. Over the years, it has provided numerous in-service training programs to small businessmen, especially the disadvantage, on a sporadic basis. Now being a full-time operation, it is already making a much broader impact and has secured a Labor Department grant of approximately $140,000 for the purpose of providing leadership in the field of economic development.

Two new programs round out the ancillary activities of the Center's overall endeavor. One, the Institute for the Study of the Behavior of Urban Youth, is designed to fathom the relationship between the judicial process itself on the one hand, and those judicated as juvenile delinquents on the other.

The second new undertaking, the Cooperative Education Centers, has already received significant attention from the broader community through a cooperative arrangement with the Baltimore City Public Schools. Two public schools, one at the secondary level and the other at the primary level, will be operated co-jointly for the purpose of synthesizing existing innovative materials and more importantly, the development of new ones.

UPWARD BOUND

Beginning this July, Morgan State College will sponsor an Upward Bound Program.

Basically this program embraces cultural enrichment and skills development for a group of approximately fifty selected high school students.

It is an extension of Morgan's commitment to serve a large constituency and to use its resources to provide opportunities for young men and women who have been long denied by our society.

We are committed to the belief that many students are judged by a system which itself is deficient and unjust. Many have never been given the opportunities and genuine encouragement for intellectual development.

The participating students will be housed on the campus during the summer months. They will have available the total resources of the College. In addition, we will utilize the resources and cooperate with agencies in the community to accomplish our objectives.

For further information, write Mr. Clayton Stansbury, Morgan State College, Baltimore, Maryland 21239.

THE GRADUATE SCHOOL

Programs: The Graduate School offers twenty-three programs conducted by nine departments of the College. These programs are: accounting, management, marketing, elementary educational administration and supervision, secondary educational administration and supervision, elementary education, English, European history, Negro history, United States history, history-social science, mathematics, music education, physical education, reading specialist, recreation administration and supervision, science, five programs for teachers in urban schools, and urban planning and policy analysis.

Degrees: The graduate programs lead to one of three degrees — master of arts (A.M.), master of science (M.S.), or master of business administration (M.B.A.).

Students: The approximately 3,000 students who have registered in the Graduate School did their undergraduate work at more than 300 colleges and universities located in 38 states, the District of Columbia, and six foreign countries. Furthermore, the student body is racially balanced: Negro — 54 per cent; white — 43 per cent; and foreign — 3 per cent.

Accreditation: In addition to its accreditation by the Maryland State Department of Education and the Middle States Association, the Graduate School is a member of the Council of Graduate Schools in the United States.

Financial Assistance: Limited financial assistance, through assistantships and scholarships, is available for full-time students with superior academic records. In addition, funds are available through NDEA loans, NSF institutes in mathematics and in science, the Work-Study program, and campus employment.

Detailed information: Detailed information on any of the preceding items, application blanks, class schedules, catalogs, and personal conferences may be obtained by writing the Dean of the Graduate School, Morgan State College, Baltimore, Maryland 21239.

Morgan State College Undergraduate Majors for the Baccalaureate Degree

Fine Arts — B.A.
Art Education — B.S.
Biology
Business Administration
Business Education
Secretarial Science
Chemistry
Economics
French
Spanish
English
Speech
Health Education
Physical Education
Mental Health
Medical Technology (Divisional)
History

Elementary Education
English
History
History-Social Science
Mathematics
Secondary Education

Geography
Political Science
International Studies (Divisional)
Home Economics
Food and Nutrition
Music Education
Mathematics
Physics Psychology
Science Education
Humanities (Divisional)
Urban Affairs (Divisional)
Engineering (5 yrs. coop. with N.Y.U.; B.S. conferred by Morgan)
Sociology
Philosophy
Recreation

Graduate Majors

Science
Reading (Coop with Towson)
Music Education (Coop with Towson)
Business Administration
Urban Affairs
Teaching in Urban Schools

Schedule of Commencement Activities 1971

Saturday, June 5, Alumni Day

The Annual Alumni Business Meeting, Class Reunions and Alumni Buffet Dinner Dance

Will be held at the Holiday Inn, Howard and Lombard Streets, beginning at 2:00 P.M. For further information, contact the Alumni Office, 323-2270, Ext. 357.

Sunday, June 6

ROTC Commissioning Exercises
Speaker:
U.S. Air Force Brigadier General Daniel James, Jr., Deputy Assistant Secretary of Defense for Public Affairs.
Music Provided by the First U.S. Army
Murphy Auditorium, 1:00 P.M.

President and Mrs. King V. Cheek, Jr. "At Home" to Seniors, Parents, faculty and friends, Student Union Lounge, 3:30 P.M.

4:30 P.M.
Commencement Exercises, Hughes Memorial Stadium, 6:00 P.M.
Speaker:
The Honorable H. Julian Bond,
Member, Georgia House of Representatives

(In case of inclement weather, the Commencement Exercises will be held in the Edward P. Hurt Gymnasium.)

COLLEGE CALENDAR - 1971-72

SUMMER SESSION—1971

JUNE 20 Sunday ..... Dormitories open
21-22 Monday-Tuesday ..... Registration
23 Wednesday ..... Late registration
23 Wednesday ..... Instruction begins
JULY 5 Monday ..... NATIONAL HOLIDAY
AUGUST 4 Wednesday .. Last day of summer school

The Evening School

The College conducts an evening program, beginning at 6 p.m., primarily for qualified high school graduates who cannot attend the day session. The admission requirements for the evening program are the same as those for the regular session. For further information, write the DIRECTOR OF THE EVENING SCHOOL.

FOR FURTHER INFORMATION, WRITE
MORGAN STATE COLLEGE
DIRECTOR OF ADMISSIONS
BALTIMORE, MARYLAND
21239