Tuesday, May 11

WMAR-TV (2)

Tuesday, May 11 m 4

6:30: Sunrise Semester: "Fundamental Life Processes"
7:00: CBS News with John Hart
7:15: Newswatch
7:20: CBS News with John Hart
7:45: Newswatch
7:50: CBS News with John Hart
8:00: Captain Kangaroo
9:00: Romper Room
9:30: Newswatch
9:40: Dialing for Dollars
10:00: To Tell the Truth
10:30: Beverly Hillbillies
11:00: Family Affair
11:30: Love of Life
12:00: Where the Heart Is
12:25: Newswatch
12:30: Search for Tomorrow
1:00: The Woman's Angle: Sylvia Scott
1:30: As the World Turns
2:00: Love is a Many Splendored Thing
2:30: The Guiding Light
3:00: The Secret Storm
3:30: The Edge of Night
4:00: The Flintstones: "Deep In the Heart of Texarock"
4:30: Big Valley: "Miranda"
5:30: Dragnet: "Missing Persons The Body" 30238
6:00: Newswatch
6:30: CBS Evening News with Walter Cronkite
7:00: Newswatch
7:15: Newswatch Weather: Perry Andrews
7:20: Newswatch Sports: Jack Dawson
7:30: Beverly Hillbillies
8:00: High School Bowl
8:30: Hee Haw
9:30: Man to Man
10:00: CBS News Hour
11:00: Newswatch
11:15: Weather Watch
11:20: Sports Watch
11:30: Merv Griffin Show
1:00: Late News
1:05: Bible Reading
1:10: Sign Off

WBAL-TV (11)

6:15: Sign On and Devotions
6:30: Learning to Do
7:00: Today Show (c)
7:25: TV 11 News: 7:25 Edition
7:30: Today Show (c)
8:25: TV 11 News: 8:25 Edition
8:30: Today Show (c)
9:00: Hazel (Democracy at Work) (c)
9:30: Danny (Tonoose, life of the party)
10:00: Dinah's Place (c)
10:30: Concentration (c)
11:00: The Galloping Gourmet (c) (Creole gumbo)
11:30: The Hollywood Squares (c)
12:00: Jeopardy (c)
12:30: Who, What or Where Game (c)
12:55: NBC News with Floyd Kalber (c)
1:00: Lucy (Lucy is a matchmaker)
1:30: Elementary Economics (c) (Let's Make a Deal!)
2:00: Days of Our Lives (c)
2:30: The Doctors (c)
3:00: Another World (c)
3:30: Bright Promise (c)
4:00: Somerset (c)
4:30: Wild Wild West (c) (Night of Miguelito's Revenge)
5:30: TV 11 News: 5:30 Edition (c)
6:00: Duckpins and Dollars (c)
6:30: NBC Nightly News (c)
7:00: TV 11 News: 7 O'Clock Edition (c)
7:30: Julia (c)
8:00: Don Knotts Show (c)
9:00: Tuesday Night at the Movies: "Plymouth Adventure" (Spencer Tracy, Lloyd Bridges) (c)
11:00: TV 11 News: Eleven O'Clock Edition (c)
11:30: Tonight Show (c)
1:00: News Headlines
1:03: Devotions
1:15: Sign-Off

WJZ-TV (13)

6:10: Sermonette
*6:15: Community College
6:45: Consumer Checkout (C)
6:55: Eyewitness News (C)
7:00: Cartoon Festival (C)
8:30: Leave It To Beaver
9:00: The Arnold Zenker Show (C)
10:15: Baltimore Movietime: "Never A Dull Moment" (1950) Irene Dunne, Fred MacMurray
11:30: That Girl (ABC) C
12:00: Eyewitness News (C) Wiley Daniels
12:30: A World Apart (ABC) C
1:00: All My Children (ABC) C
1:30: Let's Make A Deal (ABC) C
2:00: The Mike Douglas Show (C) co-host: James Brown
3:30: One Life to Live (ABC) C
4:00: Password (ABC) C
4:30: The David Frost Show (C)
6:00: Eyewitness News (C) Jerry Turner, George Baumann, John Kennelly
7:00: The ABC Evening News (ABC) C
7:30: The Mod Squad (ABC) C
8:30: The Movie of the Week: "Weekend Of Terror" Robert Conrad, Carole Lynley
*10:00: Marcus Welby, M.D. (ABC) C
11:00: Eyewitness News (C) Jerry Turner, John Kennelly
11:30: The Late Show (C) "She Wore A Yellow Ribbon" (1949) John Wayne, Joanne Dru
*1:25: Eyewitness News
*1:30: The Dick Cavett Show (ABC DB) C
*3:00: Inspiration

WMET-TV (24)

12:00: Bewitched
12:30: Afternoon Movie: "Idaho" — Roy Rogers (1941)
2:00: Newlywed Game
2:30: Dating Game
3:00: General Hospital
3:30: Man Trap — Robert Salkeld, aerospace consultant who advocates using military weapons in outer space.
4:00: Waterfront. "Sea Bell."
4:30: Afternoon Report (News, Weather, Sports with John Domenick and Charles Clark)
5:00: Sunset Theatre "Overnight Haul" — Richard Conte, Richard Eyer (1955)

WBFF-TV (45)

2:20: Sign On
2:30: Abbott and Costello
3:00: Captain Chesapeake
3:30: Timmie and Lassie
4:00: Marine Boy — "24 H[illegible]s To Doom" (C)
[illegible]: Speed Racer (C)
[illegible]: Batman — "Not Ye[illegible]e Ain't" (C) The Penquin races off to plot his capper-caper — the theft of the multi-million dollar wedding gifts at his own wedding to Sophia Starr. Adam West, Burgess Meridith
5:30: Lost In Space — "Cave of the Wizard" (C) A chance to get to Alpha Centauri is scrubbed when Dr. Smith is seduced by a computer. Jonathan Harris
6:30: Patty Duke — "The Con Artist" A slick door-to-door salesman talks Cathy into buying a vacuum cleaner and all its attachments as a birthday present for Natalie, but when the cost for the entire package is added up, it turns out that neighter Patty nor Cathy have anywhere near enough money to pay for it.
7:00: Action Theatre 45 — "Private Hell 36" 1954. Two detectives, tracing stolen money, succumb to temptation and try for the haul. Ida Lupino, Steve Cochran, Howard Duff.
8:30: Baltimore's Finest Feature — "Odd Man Out" 1947. Leader of Irish underground, seriously wounded when staging holdup for funds, is hunted by police door-to-door. James Mason, Robert Newton.
10:30: News
11:00: Alfred Hitchcock
11:30: Film Festival 45 — "Wing And A Prayer" 1944. Story of Navy pilots aboard an airplane carrier during wartime. Don Ameche, Dana Andrews, William Eythe.

WMPB-TV (67)

8:00: Symposium on Drugs No. 7 (C,*) Facts and Fallacies. Inservice teacher training in drug education.
8:30: Performance Reviews that Build Commitment No. 3 Developing Performance Standards. A course that shows the supervisor how to conduct performance reviews that are work-oriented and truly meaningful.
9:00: Classroom Television
10:00: Sesame Street (C)
11:00: Classroom Television
2:30: Joyce Chen Cooks. No. 19. Mandarin Pancakes.
3:00: Classroom Television
3:30: Management by Objectives No. 3. Organizational Goal-Planning Requirements. Attacks everyday work problems through organization and planning.
4:00: Sesame Street (C,R)
5:00: MisteRoger's Neighborhood (C)
5:30: Hodgepodge Lodge (C,*) Blacksmith. A blacksmith comes to the Lodge and demonstrates how he shoes a horse.
6:00: Folk Guitar II. No. 15. "Hammering on" and "pulling off" are taught. Laura reviews Lesson 14 and teaches the new songs "Hold On" and "Titanic."
6:30: Man Against His Environment. No. 27. Politics — Where the Slowdown Is. Community College of the Air.
7:00: Bridge With Jean Cox. No. 2. Review: How to count a bridge hand. Counting flaws, unprotected honors, and biddable four-card suits.
7:30: Our Street (C,*) When Tony falls in love his school work suffers and he needs a tutor.
8:00: Goin' Fishin' No. 14 (C,*) Crisfield — Striped Bass. Joe visits Crisfield and fishes the Chesapeake Bay Islands for striped bass.
8:30: Soul! 2-13 — Al Brown Jazz Show, Joe Newman and the All Star Blues Band; Jimmy Witherspoon sings blues; Betty n Carter sings jazz.
9:30: Symposium on Drugs No. 7 (C,R,*)
10:00: Crosstalk No. 17 (C,R,*)
10:30: Rise of the American Nation No. 27 John Brown's Raid. Community College of the Air.

WETA-TV (26)

8:00: Sesame Street No. 257 (R)
9:00: Sesame Street No. 262
10:00: The World We Live In — Questions of Time. (R-10:50 a.m.)
10:30: School Television Service
10:50: The World We Live In (R)
11:20: School Television Service
12:00: Stock Market Report — Continuous NY and AMEX quotations.
1:00: School Television Service
2:30: From Nine To Five
3:00: Drug Symposium
4:00: Sesame Street No. 262 (R)
5:00: Misterogers' Neighborhood
5:30: Hodgepodge Lodge — Blacksmith.
6:00: The World We Live In — Water — Old Problems, New Approaches. (R)
6:30: Newsroom
7:00: Designing Women — Let the Fabric do tre Work II (R)
7:30: Firing Line (R)
8:30: Thirty Minutes With . . . Elizabeth Drew interviews a prominent public figure. (R-Fri)
9:00: The Advocates — Should the trans-Alaska pipeline be built?
10:00: Newsroom — A look at the meaning behind the day's events by Channel 26 journalists. (R)
10:30: Making Things Grow Plants for Dim Places. (R)
11:00: World Press — A staff of experts report on interpretations of the news by the newspapers of five countries. (R)
12:00: Newsroom Final.

Carpet For Your Living Room
11'4"x17'3"
14'8"x13'9"
$79
Wall to Wall Carpeting Installed
$5.99 and $7.95 yd.
* NAC * Bank Americard
* Master Charge *Bank Financing
Call 523-2750
Townhouse Carpets In Mondawmin

WSID
1010
FOR GOSPEL & INSPIRATIONAL MUSIC ALL DAY
Complete News, Sports and Weather Coverage
15 and 45
15 Minutes Sign-on
15 Minutes Before
S.B.S. Report Wed. at 4:15 P.M.

9 til 3 P.M. Mon.-Fri.
PAULINE WELLS LEWIS
Sat. 9-2 P.M.
Balto. No. 1 Spiritual Hostess

"AN EYE FOR AN EYE"
ROBERT LANSING - PAT WAYNE
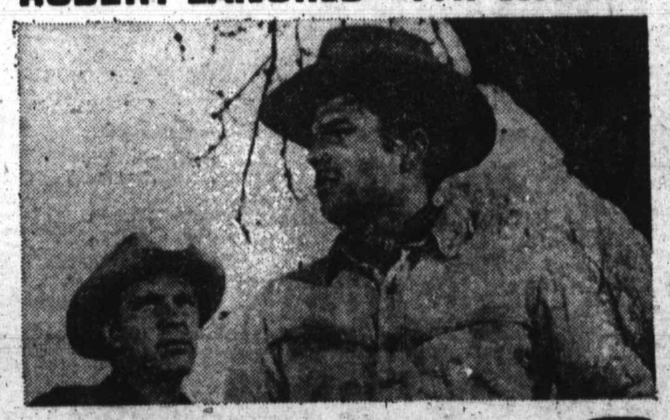
SATURDAY 5:30 P.M.
IN COLOR! CHANNEL 2