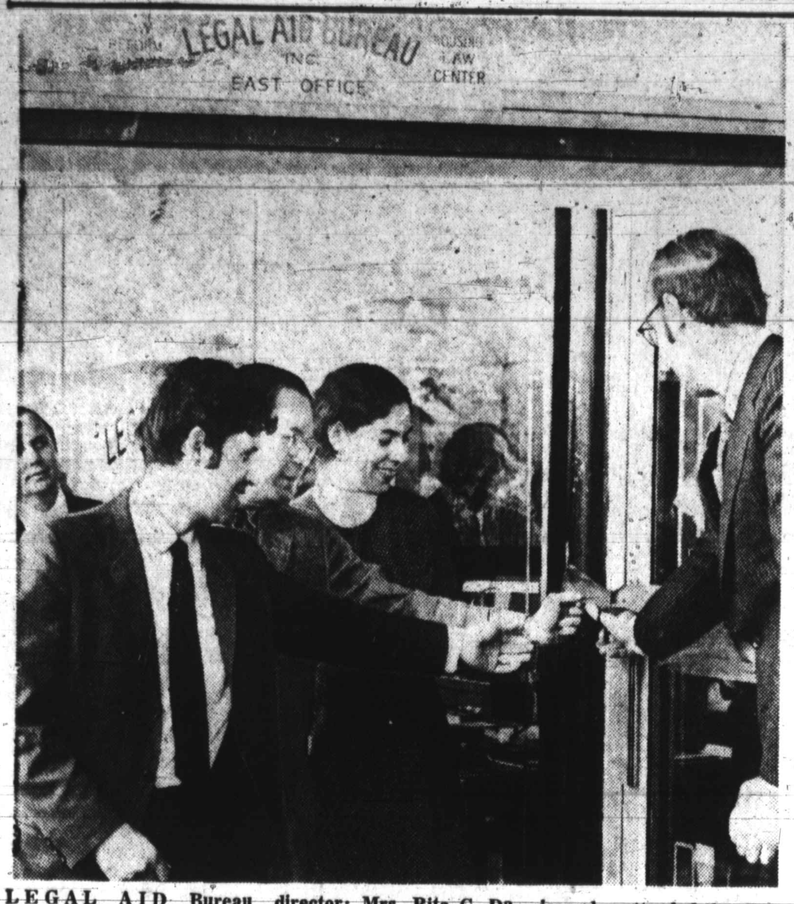

LEGAL AID Bureau opened a new office at 410 N. Bond St. in the Broadway Shopping Center. The noon program featured talks by Fred Speaker, the director; Mrs. Rita C. Davidson, secretary of the Department of Employment and Social Services and Lawrence Hamblen, regional director of Legal Services also attended the opening. Seen here at the ribbon cutting are (L to R) Micheal Milliman, James Robertson, Miss JoAnne Raphael and Mr. Hamblen.

Alcoholism council presents '71 awards

The Baltimore Area Council on Alcoholism held its annual meeting at Martin's West, Thursday, and the outgoing president, Dr. Edmund G. Beacham, presented awards to the following:

Western Electric Company Services Division, Eastern Region Headquarters, for outstanding alcoholism programming, and accepting the award was Edgar Hertenstein, general manager;

Miss Shirley M. Shawen, LPN, who displayed an "unselfish and untiring perseverance and devotion to the treatment of alcoholics at Crownsville State Hospital.;

International Steelworkers Union, Local 2610, for its pioneering efforts in the implementation of the first Union alcoholism program, and accepting the award was Casey Robinson, president;

Robert J. Hammen for his outstanding leadership and devotion to the Baltimore Area Council on Alcoholism, "thus directing the Council into new dimensions and strengthening the entire voluntary alcoholism movement in Maryland."

The featured speaker of the evening was Mrs. Marty Mann, founder-consultant of the National Council on Alcoholism, who was introduced by George E. Russell, city solicitor. Mrs. Mann compared the present momentum in the alcoholism movement with the early days when it was difficult to find even a friend with a sustained interest in this major health problem.

Elected as officers for 1971-72 were: Robert J. Hammen, president; Dr. Harry F. Klinefelter, 1st vice president; Mrs. Paul McKean, 2nd Vice President; Mrs. Frank Kennedy, secretary and W. T. Dixon Gibbs, treasurer.

• • •

Elected as Honorary Life Members to the board of directors were: Thomas D. Burnett, Ft. Myers, Fla.; Dr. Frank L. Iber, Boston, Mass.; Dr. Isadore Tuerk, Baltimore and John M. McGrath, Baltimore.

Elected to the advisory board were: Mrs. Gladys Augustus, Alcoholism Center, Baltimore; Dr. J. Howard Beard, Anne Arundel County Health Department; Alexander S. Cochran, Cochran, Stephenson and Donkervoet; Dr. John R. Davis, C. and P. Telephone Co.; Dr. W. E. Froemming, Western Electric Co., Baltimore Works; the Rev. Albert F. Grau, S.J., Loyola College;

Brent O. Gunts, WBAL-TV; Mrs. Gertrude L. Nilsson, ACSW, Division of Alcoholism Control, DMH; Mrs. W. George Scarlett Jr., Baltimore; the Rev. Harry E. Shelley; Baltimore City Health Department and Joseph D. Tydings, attorney, Baltimore.

Jobs open in state agencies

State Department of personnel lists following job openings;

Correctional Officer I (Male) Salary: $7150 Flat Rate — Positions used in the State Correctional Institutions. No experience required — Must be a high school graduate, or have high school equivalence certificate; must be 5'6" or over in height, and be between 21 and 45 years of age inclusive. Must be in good physical condition, including good vision. At Patuxent Institution, the minimum height is 5'8"; minimum age is 21 — maximum age is 68.

Operator, light equipment; Salary: $4676 — 6146 a year (Maximum reached in six years) numerous vacancies — used by most state agencies; Must have a chauffeur's license, and 2 years, full-time, paid employment operating automotive equipment; and completion of the 8th grade. Additional driving experience may be substituted year for year, for up to 3 years of required educationm Good driving record requireemfsFile applications mmediately at 301 WM Preston Stmn room

MEET
DELEGATE HILDAGARDEIS
(HILDE)
BOSWELL
IN
MONDAWMIN
MALL
SAVE THESE
DATES!

DEL. BOSWELL, 4th DISTRICT

SATURDAY, June 26th—10 A.M. to 7 P.M.
SATURDAY, June 19th—10 A.M. to 7 P.M.
SATURDAY, May 8th—10 A.M. to 7 P.M.

Come to Mondawmin and bring your suggestions and complaints so that I can better carry out the wishes of the 4th District in Annapolis.

BRING YOUR PROBLEMS RE: HOUSING, VOTING, ETC., to your 4th District Representative in Annapolis.

Some tips if you're planning to call mother on her day

"HELLO, MOM"

It's a safe bet that on Sunday, May 9, long distance telephone circuits will be busier than they've been since Christmas.

Tre reason: Mother's Day.

This year on Mother's Day, interstate long distance calls are expected to reach the 9 million mark, according to C. R. Grafton, division traffic manager for the C and P Telephone Company of Maryland.

"On special days like this, the traffic seems even heavier," Mr. Grafton said, "because many people are placing calls at the same time — such as after dinner. That's why we suggest calling early."

• • •

Here are some other tips about Mother's Day calling:

Dial long distance calls directly if possible.

If you receive a "fast busy signal" or a recorded announcement, wait a few minutes before dialing again. It doesn't help to call an operator, because she would experience the same condition.

If you're placing a call through an operator, allow her a little extra time to answer. Hanging up and dialing again won't speed up the call. But you can speed it up when you reach the operator by supplying the area code and number you're calling.

"As in the past, we've made special plans to handle the heavy volume of Mother's Day calls," Mr. Grafton said.

"Additional circuits, from spare facilities, rave been added to the Bell System's interstate network especially for this day, and extra operators all over the country will be assigned to work."

Network management people in the Bell System and independent telephone companies are able to direct the flow of traffic so that all facilities in the 170,000-circuit interstate network can be used to the fullest.

Solter sworn in as chairman of MCHR

George A. Solter, was sworn in recently as the new chairman of the Maryland Commission on Human Relations.

Mr. Solter, a native Baltimorean, formerly served as a member of the Supreme Bench of Baltimore from September, 1968 to December, 1970. He is currently a partner in the law firm of Whiteford, Taylor, Preston, Trimble and Johnston.

Mr. Solter has served as an assistant state's attorney of Baltimore, as a member of the Baltimore City Jail Board, and as a special prosecutor for the Circuit Court of Baltimore County.

He succeeds William H. Adkins, who will remain on the commission as a member.

Other members are, James A. Madison, vice chairman; Douglas S. Allen, Mrs. Bernard Berk, Alvin L. Blank, William B. Dulany, Sampson Green, J. Frank Raley Jr., William E. Rose, and Mrs. Zella Proffer Saylor. The executive director is Treadwell O. Phillips.

SEAGRAM DISTILLERS CO., N.Y.C. BLENDED WHISKEY. 86 PROOF. 65% GRAIN NEUTRAL SPIRITS.

$1.55 ½ PINT $3.10 Pint $4.89 4/5 qt.

Somehow, 7 Crown always seems right.
Because of its clean, comfortable taste.
Because it's made by Seagram.
And because it fits, in its place, with the other good things of life.
Why else do more people make it a part of their world than any other whiskey?
Taste the best of America.
Say Seagram's and Be Sure.

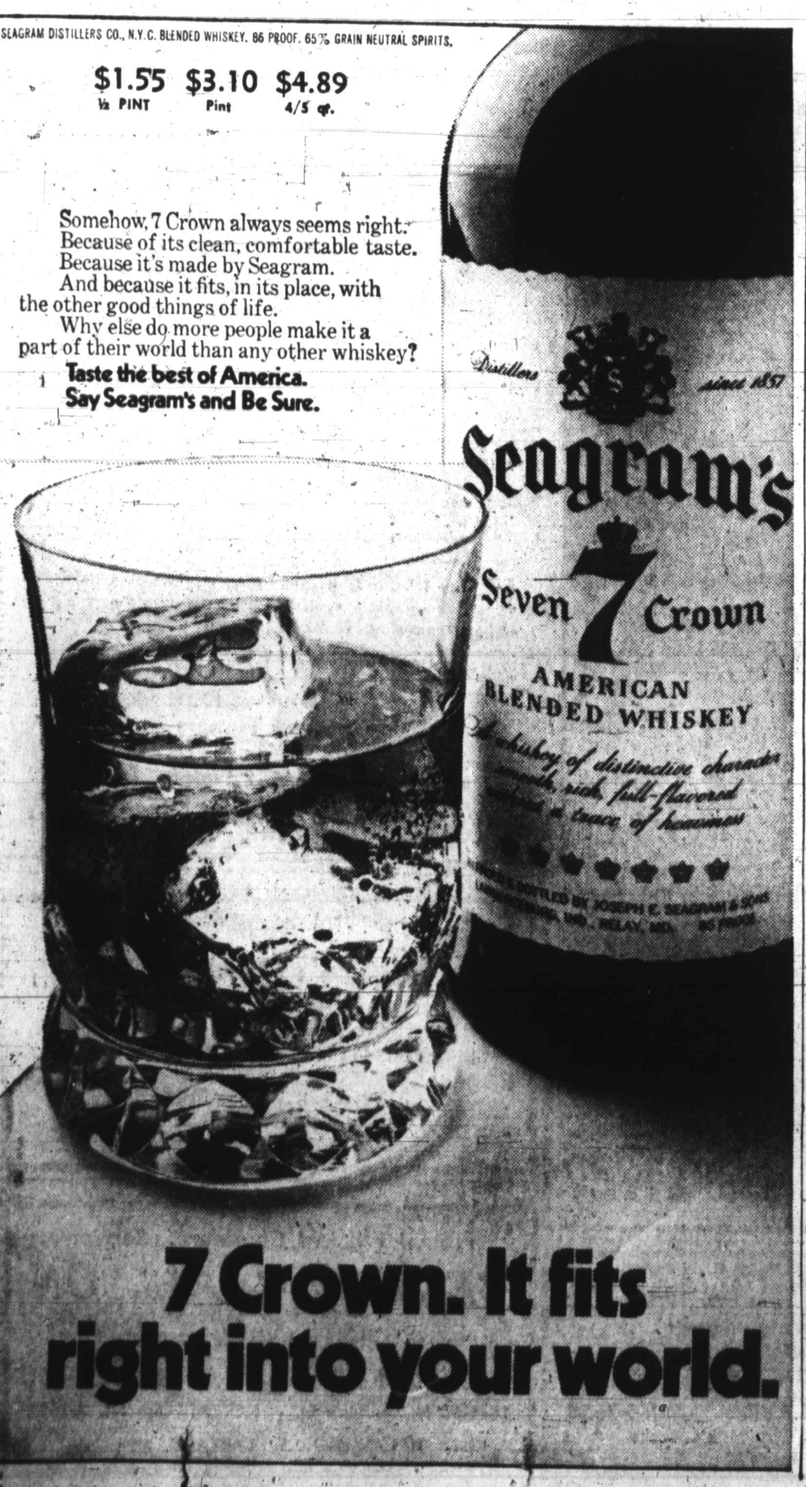

7 Crown. It fits right into your world.

What a Gulf dealer does. And why he does it.

This year, your Gulf dealer will be trying even harder to give you the kind of service that keeps you coming back for more.

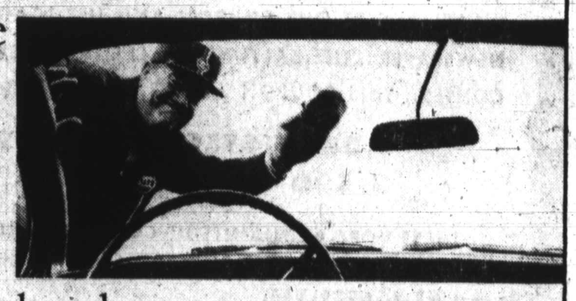

Because the more you come back, the better his chances of winning one of more than 200 brand new LTD convertibles.

That means when you pull in, he'll try to greet you in 10 seconds or less.

And clean your windshield. And check under the hood. And give you all the service you need.

Don't be surprised if he checks your tires and your battery.

Don't be surprised if he keeps the map rack full and the rest rooms clean.

Don't be surprised if he opens earlier, closes later and works weekends and holidays.

And don't be surprised if he wins a convertible.

Gulf
Good service for you.
A convertible for him.

GULF OIL COMPANY—U.S.