PHOTOGRAPHED AT the 30th annual dinner of the Philomathians, in Holiday Inn, Downtown, Saturday evening, were, from left: States Attorney and Mrs. Milton Allen, Mrs. Frederick Dedmond, chairman of the dinner committee; Mrs. Ralph V. Cook, one of the founders of the club; Dr. King V. Cheek, president of Morgan State College, and Mrs. Cheek; and Mr. and Mrs. William D. Waters. Mr. Waters is the recently appointed associate director of Internal Revenue for the State of Maryland.

Says lack of parental duty results in ill-bred youth

Much of the grievance against young people today can be traced to the lack of parental discipline, Dr. King V. Cheek, president of Morgan State College, said, here, Saturday evening.

Speaking at the 30th Annual Dinner of the Philomathians, Dr. Cheek said that parents, seeking to be free from the restraints of child rearing, stress individual freedom for the child as his key to development. What they fail to acknowledge, said the speaker, is that they may be a cover up for their (the parent's) desire not to assume responsibilities.

"The result is a young adult who has grown up believing that whatever he does is correct, that he may do as he pleases, when he pleases and without regard to whether what he pleases is correct," said the speaker.

• • •

"The primary institution in society—the home—no longer is considered a family unit." Dr. Cheek continued. "Once the fertile ground for sowing and cultivation of values, the family unit is now disintegrating as parents and children seldom relate.

"Many forces in our society have promoted this phenomenon. But we are greatly concerned with the results.

"Parents who have completely abdicated their responsibilities now expect others—our colleges—to do something in four years they failed to do in eight. An unstructured home environment in which there are no rules and maxims of conduct provide no opportunities for the young to develop respect for rules and structure."

Dr. Cheek told the group that his argument is for restoration of human honesty and personal values. These, he said have been neglected in the quest for other forms of recognition.

Said he:

"The tension between the drive for success and desire for personal happiness is often overlooked. Yet it is evident in so many ways. Success is a value goal far too often impassed upon us without regard to the personal drive for satisfaction.

"The vocations and careers by many young people are selected not out of a reflective understanding of personal interest, aptitude or goals, but often in response to some externally defined success standard. In many instances, they are selected because parents seek to live through their children and share a success they never attained.

"Personal excellence in whatever one chooses to do receives fewer points than the choice itself. Furthermore the societal hierachy has a scale totally unrelated to the value of the services the person performs for his society.

"Thus a good carpenter or a good brick mason may not be considered as important as a bad doctor or poor lawyer.

• • •

"What is so tragic about this scale of values is that we transmit it to our children so that they too become neurotic in their belief that there is something demeaning about a particular vocation. We force many of them into college when this alternative many not promote their personal goals. We say to them, 'you have got to be somebody,' but we never tell them that to be somebody simply means doing whatever you choose to do as well as you possibiy can.

"The hierachy is thus not based upon personal excellence. Instead it is created from externally assigned values determined by the group. The price we pay is that we as well as our children have lives consumed with a position to please and gain the approval of others. In this sphere we too have given up our personal identities and integrity.

"The tragedy is that so few of us reflect upon this pattern of behavior. My greatest personal dissatisfaction with being the president of Morgan is that this fact alone gets me a friendly hello or the offer of preferential treatment. I would much prefer to believe that the quality of my person is what commands another's respect rather than the title or position I hold.

"I would hope that although I am the president of Morgan—unless I aspire to personal excellence in that capacity — that this same society would hold me in contempt.

• • •

"I am arguing for a restructuring of our values—so that they are less hypocritically arranged— so that the qualifications for rank in our society are based upon human qualities as opposed to symbols of success— so that personal excellence and personal fulfillment are man's motivative forces and gain him the respect and administration of his neighbors.

"If we achieve this end we will be far less hypocritical and will on our way to protecting human dignity and honesty.

• • •

Dr. Cheek had been presented by Mrs. Frances Henderson. The club president, Mrs. A. Paul Moss, presided. She had been presented by Mrs. Frederick Dedmond, program chairman.

A resume of the year's program of the Philomath ans was given by Mrs. Warren Peale, past president, and the invocation and benediction were by the Rev. Howard L. Cornish.

Guests at the head table included persons who had participated in the monthly sessions of the club, and their spouses.

These included Mr. and Mrs. David Allen, States Attorney and Mrs. Milton Aden, Dr. Calvin Burnett, Mrs. Cheek, the Rev. Mr. Cornish, Miss Terry Dutch, Dr. and Mrs. Houston R. Jackson, Mr. and Mrs. James Lewis, Congressman Parren Mitchell, Mr. and Mrs. William Waters and Samuel Wilson.

Also at the head table, Mrs. Ralph V. Cook, co-founder of the club; and Mr. Moss.

Jackson. Mrs. Carol Blanton Diggs provided incidental music.

Music was informal: audience singing under direction of Dr. Houston R. Jackson.

• • •

the Philomathian Club was founded in 1932 by Mrs. Ralph V. Cook, also seated at the head table, and the late Mrs. Vashti Turley Murphy. The chief aims of the group are to study modern trends, to honor women who have made significant contributions to humanity, to participate in the cultural and intellectual life of the community and to participate in the cultural in intellectual life of the an de activiais interest in problems, possibilities and challenges that face women.

The dinner was arranged by a committee which included Mesdames Cook, Howard L. Cornish, Carol Diggs, Charles Fletcher, Charles King, Warren Peck, Ida Smith, Frederick Dedmond and Roger K. Williams.

In addition, the club members also include Mesdames McDonald Bando, Calvin W. Burnett, King V. Cheek, John Chisell, Frank A. DeCosta, Sr., Frank A. Decosta Jr., Thomas Fraser, Frances Henderson, W. A. Hughes, Martin D. Jenkins, Charles C. Dudley Lee, Marcellus Moore, Carl Murphy, Samuel Phillips, Patricia Press, and Drs. Irene Diggs, Ruth Quarles, and Regina Henry.

Among their guests for the evening were:

Messrs. and Mesdames Gerald Davis, Victor Daly, Henry Hughes, Henry Johnson, R. Luther Washington, William Proctor, Anthony Elias, Frank DeCosta, Larry Martin, Roy Cragway, Lester Norris.

Messrs. and Mesdames Theodore Bowen Sr., Talmadge Hill, Miles Harrison, David Scott, Robert A. Smith, A. Paul Moss, David Wright, Charles Hilton, Royal Weaver, William Fundenburgh, Edward Williams, Marvin David, Warren Peck, Frank Barrett.

Messrs. and Mesdames Albert Wood, Mason Hawkins, Samuel Phillips, Roland Williams, Leon Andrews, Charles Fletcher, Charles King, John Berry, David Driver.

Drs. and Mesdames John Chisell, Harold Derry, Charles Campbell, Frank DeCosta Sr., Frederick Dedmond, Nick A. Ford, Thomas Fraser, C. Dudley Lee, T. B. Higgins, McKinley Reeder, Clarence Monroe, H. Garland Chisell, Lionel Dashwood, Samuel Owings, Benjamin Quarles, M. Bassett, Roger Williams, William Henry.

The Rev. Messrs. and Mesdames Howard Cornish, Kelly Jackson, William T. Peters Jr., Judge and Mrs. Solomon Baylor and Judge and Mrs. Joseph Heard.

Mesdames Phyllis Bracey, Connie Chisell, Eunice Hall, Ethel Hodges, Ruth Lightfoot, Mamie Woodford, Flossie Wright, Elizabeth Henderson, Beatrice Hurt, Ethel Payne, Jean Turpin, Frankie Wilson, Geraldine Waters, Ruth Johnson, Cooper Parker.

Mesdames Norma Humphrey, Inez Key, Shirley Stokes, Virgie Waters, Mary Adams, Cliff Mackey, Mary Bacote, Genevieve Wagner, Una Cobbs, Augusta Chisell, Dora Hutchinson, Catherine Adams, John H. Murphy Jr., Barnard Harris Sr., Marcellus Moore, Louise Robinson, Lenore Drew; Drs. Effie T. Payne, Inez Dixon;

Misses Ermione Wharton, M. Farrell, Mary Harrison, Alfreda Hightower, Harriett Lee, Rosa Phillips, Michele Monroe, Eula Watkins, Irma Dancy; Dr. Frederic Jackson, Joseph C. Pace, Howard H. Murphy, Dr. Percy Baker and D. John Peters.

Paul Chester, Walter Dean head drive

Paul A. Chester, Chief Clerk of the Court of Common Pleas, and Walter Dean (Del., 5th Dist.) were recently appointed as co-chairmen at the first meeting of the Citizens' Committee for Voter Registration.

The idea for the committee was formulated by the Foley Advisory Committee (FAC) of the Volunteer Services Division of the Community Action Agency.

The newly formed Citizens Committee has among its ranks citizens from all walks of life, including business, social work, neighborhood organizations, religious leaders, activist groups, and professional people.

Its main concern is assisting the Board of Supervisors of Elections "in an unbiased, convenient, and all inclusive method of registering prospective voters." The group intends to accomplish its goal with a voter registration drive conducted in all six city districts where the Census tracts show high mobility.

Low vote registration in high density areas, projects, and sections where people have moved from expressway urban renewal and condemnation areas will be concentrated on most.

During May, the Citizens Committee will be meeting with all interested groups and individuals to plan the campaign. It is anticipated that the drive will run through the second week in August.

The success of the drive depends upon two things: the cooperation of the Board of Supervisors of Elections and community participation. Services of many volunteers are needed to drive the mobile units, canvass the neighborhoods, and serve as registrars.

Persons interested in volunteering their time should contact Mrs. Jo Jenkins, Chief of Volunteer Services of the Community Action Agency at 752-6911, extension 243.

NAACP to mark anniversary of court decision

To celebrate the 17th anniversary of the Supreme Court Decision of 1954, the Baltimore Branch of the National Association for the Advancement of Colored People will hold a mass meeting, 5 p.m., Sunday, May 16, 1971, at Cavalry Baptist Church; Garrison Blvd. and Boarman Ave.

Dr. Calvin W. Burnett, president of Coppin State College, an educator and authority on urban problems and community development, will be the speaker.

The NAACP figured prominently in the Supreme Court unanimous ruling.

YM's resident camp accepting applications

Applications for resident YMCA King's Landing Camp are now being accepted from boys and girls, 8 to 17.

The camp is located on a 285-acre site in Huntingtown, Calvert County, Md., on the shores of the Patuxent River.

Four two-week sessions will begin on June 27, July 11, July 25 and August 8. Four-week periods have been scheduled to begin on June 27 and July 25.

A. P. Moss, director, recently announced the appointment of James H. Thornton as resident camp director. He brings to the camp experience gained from YMCA camping activities in Canada.

Youngsters need not be YMCA members to attend, but registrations are limited.

Additional information on camp activities and fees may be obtained by phoning the YMCA camping office, 539-7080.

Baby appeal draws gifts for scholarship fund

The advertising appeal of babies has long been recognized by Madison Avenue as a selling point for a wide range of products. Now a Baltimore group is using the same principle to raise money for scholarships for its members.

The Baltimore City Educational Secretaries Association, members of the secretarial staff of the Department of Education, decided, after fruitless attempts to get money from both the city and the state, to raise the needed funds themselves.

The result is a Baby Rally to be held May 16 at 3 p.m. at Polytechnic Senior High School, at Cold Spring La. and Falls Rd. Donations are being made in each baby's name, and the baby who pulls in the most money for the scholarship fund will win first prize.

The top prize consists of a $50 savings bond; second and third prizes are $25 and $15 in cash. These will be awarded at the rally on May 16, at which all of the contestants will be present.

The real winners, of course, will be the secretaries at the Department of Education, who will then have a fund which will be deposited in Community College of Baltimore to be drawn on by any secretary who wants to take a course at CCB.

The idea and organization for the Baby Rally were contributed by Mrs. Mary Clayton Frazier, a specialist in personnel in the department, who says she has had success with the baby idea before, raising money for other organizations.

Others contributing to the success of the venture are Mrs. Hilda Weisblatt, president of the Educational Secretaries Association, and Miss Pauline Dietrich, chairman of the leadership training committee.

Following is a list of the 205 babies entered in the contest, in about 100 of whose names money has already been donated. If you wish to make a donation for one of them, send a check to the Baltimore City Educational Secretaries Association, 3 E. 25th St., to the attention of Mrs. Mary Frazier.

George S. Allen, III, Albert Aur, Kendra R. Anderson, Eric Banks, Robert A. Barnes, Lisa Barnett, Cheryl Barton, Roderick J. Berry, Caressa E. Bivins, John Booker, Jr.

Anthony Brooks, Jr., Michael Brown, Damon E. Brown, Janel Brown, Todd Bruce, Crystal Bugg, Aaron K. Butler, Jr., Kyle L. Butler, Maurice V. Butler, Terry Butler, Jr.

Nancy I. Block, Evelyn M. Bon, "Skipper" Calder, JoAnn Carrington, Tyra Carter, George Case, Jr., Emory Collins, IV, Quentin Collins, Sheranda Cooper, Yvette Cooper;

Kenneth Cosby, Benny Cousar, Lamita Crawford, Joe L. Cure, II., Linwood Cypress, V. Bryan Courser, James Campbell, Roslyn Davis, Stephanie Davis, Andre Dean;

Chanie Dennis, Charles K. Dial, Alicia Dickey, Anthony Dixon, Tracey Dungee, Mary Agnes Dyson, Charles Daugherty, Charles G. Ellis, IV, Anthony Emmons, Dorothy Epple;

Lisa Fields, Terry Fields, Travis B. Fleet, Terrance Fowler, R. Biern Folder Kurr, Scott J. Folderauer, Bryant Gales, Anton T. Gerald, Lisa I. Gerald, Angelique R. Gillespie.

Troy Gillespie, Tinnette A. Gillmore, Janelle C. Greene, Walter Griffin, Jr., Michelle A. Gould, Keysha M. Gates, Tanya L. Greenhill, Sabrina Gregory, Marcus W. Gray, Lashell D. Gibson.

Joseph Hairston, Larry P. Hargrove, Jr., Dwayne Harris, Jeffery Harris, Kenise Harris, Kyra Harris, Vanessa Hartley, Antoinette J. Hawthorne, Angela D. Height, Michelle Heller.

Aaron M. Henson, Audria Hill, Katherine Howard, Kathleen Howard, Michelle Howard, Troy C. Huggins, Michael Hundt, Antonia Hawkins, Victoria L. Irving, Emmit Jackson.

Kendra R. Jackson, Julia L. Jeffers, Darren Johnson, Daryl Johnson, Jeanell Johnson, Seth J. Johnson, Tate Johnson, Latonia Johnson, Valenia Jones, Carmen E. Jones.

Clarence Jones, Robinson T. Jones, III, Tammy Johnson, Tenny Johnson, Howard Johnson, Courtney Kahl, Lisa Kelley, Bridget Kess, Mark Keasler, Patrick M. Kirkpatrick.

Joelle L. Kress, Nikol LaBoard, Andrew Laken, Shawn Laken, Anidell M. Lawrence, Tamra Z. Lawson, Tamra Lewis, Sean T. Lee, Thomas Lewis, Jr., Bradford Logan.

Jay S. Martin, Audrey McGee, Annette McKenzie, Joseph McMorris, III, Joanne Meyer, Terrell Milburn, Chawn Montgomery, Yolanda C. Montgomery, Jonathan Moore, Lamont Moragne El.

Antoine Murphy, Lavern Murphy, Damon M. McCaskill, Lynette Neal, Erskin Nobles, Jr., Carla D. Nunn, Michelle Y. Neely, Anthony Owens, Jr., Degas Owens, Edward K. Patterson.

Charles M. Pendleton II, Robin Pinkney, Tamara N. Pope, Albert Pastor, Danine Raridall, Tara Randall, Baby Redd, Denise E. Reid, Lynette Rice, Dawron Richardson.

Varus Roberts, Stacey Robinson, Trane Roebuck, Robert L. Rogers, Beth A. Roman, Tyrone Rose, Barry W. Saunders, Jr., Sharonne Saunders, Baby Scott, Keith Scrimes.

Kenneth L. Sewell, Virginia M. Sherrill, Micah L. Simms, Lisa Simpson, Chilean McC. Smith, Christina L. Smith, Tigua Smith, Brian Stepner, Kisha Street, Lena J. Sullivan.

Toni Taylor, Bryan Thomas, Dwayne Thomas, Baby Travis, Jerome Turner, Jr., Veronica Turner, Irene L. Tyler, Thomas Underwood, Kit Walters, Darryl Ward.

Marcellus Ward, Rodney H. Wardlaw, Lakesha Warren, Franklin Webb, Jr., Kevin Weems, Christopher White, Sean E. White, Melanie V. Whiting, Mark Whiting, Jr., Sharon Wiemer.

Lori F. Wiener, Carla Williams, Craig Williams, Ernest L. Williams, Jr., Kimberly Williams, Louis J. Williams, Ronald Williams, Stacey Williams, Keith A. Willis, Leonard A. Willis.

Deidre L. Wilson, Tamla M. Wilsonn Lynette Windsen Rodney EM Wyatt, Kim L. Young.

May 11

"Multiply . . . and Subdue the Earth," an hour-long film on the vital importance of ecological planning, will be given a free public screening at 2 p.m. today, in the Wheeler auditorium of the central Enoch Pratt Free Library, 400 Cathedral St.

By the way...

by Joe Black

Why do I direct BY THE WAY to Black people? I am Black. And I believe that the role of Black people during this social revolution should include more than threats of violence.

There are things that we can and should do ourselves to improve the Black community. Our streets are littered and our school windows are shattered—these are not the result of actions by whites. But when a Black person speaks out against such things, too many other Blacks are ready to label him "Tom" or "Oreo."

Let's stop seeking excuses. Let's display our Black pride through greater Black unity and community involvement. Let's stop worrying about being popular and stand up to the truth: Black people can do more to help themselves!

By the way . . . your letters about BY THE WAY are appreciated. On the "pro" side, a girl writes:

"Twice I've disagreed with you—but only because I didn't want to accept a truth about my people that casts a bad reflection on us."

That letter shows me that a Black person is thinking for herself. However, the following sentence from a "con" letter leaves me sad, because it is a very poor memorial to Dr. King. The writer says:

"The only memory that I have of Dr. Martin Luther King, Jr. is that he was killed by a white racist."

To all of you, I say, write on with your comments! But, remember, change affects us all. Let Black be beautiful, but let us not get so hung up that we too are guilty of racism.

Joe Black
Vice President
The Greyhound Corporation

ANNA MAE HUNTER HOME FOR THE BLIND

1321 EUTAW PLACE

THE HOME FOR THE BLIND SUFFERS FROM THE EFFECTS OF INFLATION

Dear Friend,

The word "inflation" has become part and parcel of our daily life. The spiraling cost of food, labor and material has an adverse effect on the rich and the poor. It is when you are poor that the effects can be disastrous.

This Foundation, as you know, has served as a haven for the blind and the handicapped for more than a decade.

We have been able to do this because of the kindness of many people like you. Food prices never stop going up. Complying with the City's ever changing safety code is an endless task. These things have brought on a financial crisis.

Won't you please help us? WE WHO ARE BLIND, OLD & POOR NEED YOUR HELP!

For your kindness, we thank you.

Mrs. Anna Mae Hunter

PLEASE MAKE CHECKS PAYABLE TO THE ANNA MAE HUNTER FOUNDATION, ADDRESS: 1321 EUTAW PL., BALTIMORE, MD. 21217.

ALL DONATIONS ARE TAX DEDUCTIBLE

Any person or persons wishing to give a Public Affair to raise funds for the Anna Mae Hunter Foundation and using the name of the Foundation must first get WRITTEN PERMISSION from the Foundation's Board of Directors and fill out Internal Revenue Form No. 753.

Warning—We Do Not Have Solicitors Going Door to Door

SSA offers 9 graduate curriculi

Nine graduate and six undergraduate courses will be offered this summer by the Social Security Administration's Center or Continuing Education.

Although classes are held in the Social Security Building and are primarily given to aid the training of the agency's own employees, all courses are open to the public.

Registration for George Washington University graduate courses will be held on May 12 from 10:00 a.m. till 2:00 p.m. in the multipurpose room at Social Security headquarters in Woodlawn.

Graduate courses to be held on Monday and Wednesday include: Regulations of Government to Business, Survey of Principles and Issues in Economics, Human Behavior In Organizations, Comparative Digital Computer Systems and Organization and Management.

Graduate courses to be held on Tuesday and Thursday are: Advanced Administrative Management, Survey of Data Processing and Theory and Management of Systems.

Registration for the undergraduate courses that are being offered by the Community College of Baltimore and Catonsville Community College will be held on June 3 from 10:00 a.m. till 2:00 p.m. in the multipurpose room at Social Security headquarters in Woodlawn.

The undergraduate courses to be held on Monday and Wednesday, include: U.S. History, Principles of Economics and Introduction to Philosphy. Those offered on Tuesday and Thursday include: Introduction to Literature, Introduction to Psychology and Modern Mathematics.

Shamed by Your English?

"Many intelligent men and women are held back in their jobs and social lives because they use poor English or can't speak and write effectively," says Don Bolander, director of Career Institute.

"Adults who realize that their English is holding them back use our new home method to stop making embarrassing mistakes, to improve their writing, to increase their vocabularies, to speed up their reading, to acquire the techniques of fluent conversation. But the use of effective English pays off in unexpected ways," says Bolander, "because language is a tool of thought.

"You use words whenever you think. The more you learn about words and how to use them to form and express your ideas, the better your thinking becomes. The improvement of your English — including your thinking — can lead to amazing personal achievements."

For interested readers of this newspaper, Bolander has made available a free 32-page booklet that tells how you can gain a command of good English, quickly and enjoyably at home. Just send your name, address and zip code on a postcard or letter to Don Bolander, Career Institute, Dept. 403-39, Mundelein, Illinois 60060. The booklet will be mailed promptly with no obligation.

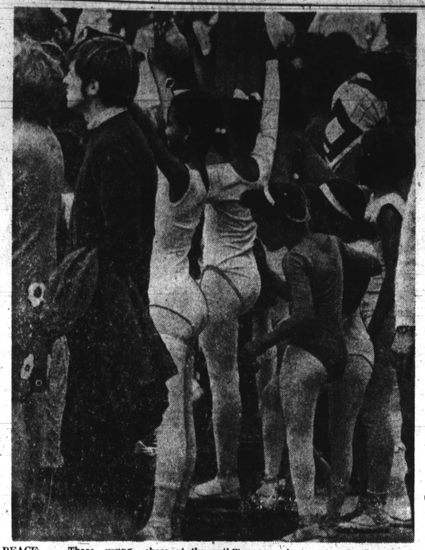

PEACE — These young ballerinas joined the watchers at the anti-War protest demonstration in Washington recently. Standing at the corner of 12th and Pennsylvania Ave., they couldn't see much, but wanted to contribute their "peace signs" to the marchers.

Sinai gets computer for blood

Sinai Hospital's Pathology Department's Chemistry Division recently acquired an SMA 12/60, an advanced automated blood analyzer. This equipment can perform 12 different biochemical tests on a single blood sample, simultaneously, and will handle up to 60 such specimens and 700 tests in an hour.

Most newly admitted patients will receive a battery of tests performed on the new SMA 12/60. The results, when received by the doctor, will enable him to confirm his diagnosis or to esfablish whether or not his patient may be suffering from an undiagnosed illness, such as heart, liver or kidney disease or certain endocrine disorders such as diabetes.

The results of having rapid accessability of such a large quantity of laboratory data to the doctor will aid not only in helping to shorten the patient's average hospital stay, but will also act as a safeguard to the patient undergoing surgery.

Any unsuspected abnormalities can be noted and evaluated by the surgeon prior to surgery, and an appropriate decision can then be made as to whether to proceed with or postpone surgery.

Go all the way...

PICK A PAIR

In brewing Bude, our choice is to go all the way. We hope beer matters enough to you that you too will go all the wr . . . to Budweiser.

And right now, that goes double: Pick up two 6-paks of the King of Beer. It's the smart way to buy.

WHEN YOU SAY Budweiser. YOU'VE SAID IT ALL!

ANHEUSER-BUSCH, INC. • ST. LOUIS

Oratorical contest held at School No. 91

The English Department of the Gwynns Falls Park Junior High School, No. 91, located at Hilton and Morley Sts., sponsored an Oratorical Contest, Friday, April 30, which included 20 finalists.

This program was an outgrowth of a unit by the English Department which included 63 entries.

Many of these children wrote their own selections while others used speeches of by-gone Americans.

This was an attemnt to help children realize that there is room for academic and scholastic excellence as well as athletic excellence. The students were trained for this presentation by the English teachers, led by Mrs. Duane Emejulu, who developned the entire program. This was the first time in some 20 years that such a program was presented in the junior high schools of Baltimore City.

The 20 finalists were Linda Lee, Earl Nixon, William Miles, Rhonda Turner, Barbara Logan, Wayne Rosborough, Troy Henry, Rhonda Adams, Otis Townes, Romaine Taylor;

Joyce Baylor, Cynthia Lewis, Lanier Adjetti, Brenda Eure, Judith James, Darlene Harris, Marvin Smith, Wayne Thompson, Andre DeShazo and Daryl Harrison.

The top three winners were Romaine Taylor, Rhonda Turner, and Wayne Thompson. The judges were Mr. Earl Wellemeyer, supervisor of English, Mr. Bernard Kramer, specialist in English, Dr. Elsa R. Graser, specialist in English, Mrs. Virginia Redd, specialist in English, and Mrs. Mildred Forchand, department head of English at School 57.

Miss Aileen Taylor is the Department Head of English at School No. 91, and Isaiah E. White is the principal.

Civic Center Programs

The following events are to be held in the Baltimore Civic Center Auditorium at 8 p.m.:

Mon., May 10, 1971 — Closed Circuit Telecast of the Night of Champions Triple Header Fight (Foreman vs. Peralta, Ellis vs. Chuvao, and Terrell vs. Pires) to be presented by Color-Media of Maryland, Inc. Admission is $8.

Tues., May 11, 1971 — Roller Games to be presented by National Skating Derby, Inc. Admission is $3 and $4.

Wed., May 12, 1971 — Wrestling (Mulligan vs. Morales) to be presented by General Attractions Corporation. Admission is $2.50, $3.50 and $4.50.

Mon., May 31, 1971 — James Brown Soul Gospel Concert to be presented by WEBB Radio.

MAY 8

Jazz-blues singer-pianist Roberta Flack guests on "From A To Zenker" Saturday, May 8th at 10:30 p.m. on WJZ-TV (Channel 13).

Solomon L. Graham

Plumbing & Heating

REGISTERED MASTER PLUMBER

"NO PROBLEM TOO GREAT OR TOO SMALL."

ELECTRIC SEWER CLEANER SERVICE

24-HR. EMERGENCY SERVICE

BUSINESS AND SHOW ROOM

2110 W. NORTH AVE.

Call: 523-1910 OR 523-1911

Just ask a million menthol smokers why they switched to KOOL.

We do it all the time. And what we've found out shouldn't surprise anyone. They like its cool, smooth taste. So much so that Kool is the fastest growing of the major filter brands in America.*

And Kool is the number 1 menthol cigarette in the 50 states.

Right now, there are 27 other menthol brands wishing they were on top.

But Kool plans to stay number 1.

Only Kool combines the right amount of pure menthol with 28 fine tobaccos.

And then tops it all off with the most popular type of filter in America.

If you want a smoother taste from a menthol cigarette, give Kool a try.

But you don't have to go by our say-so. Instead just ask someone why he changed to Kool. After all, we do it all the time.

*Maxwell Report—Barron's National Business and Financial Weekly.

Come all the way up to KOOL

King Size, 18 mg. "tar," 1.4 mg. nicotine; Long Size, 19 mg. "tar," 1.3 mg. nicotine av. per cigarette, FTC Report Nov. 70.

© 1971, Brown & Williamson Tobacco Corp.