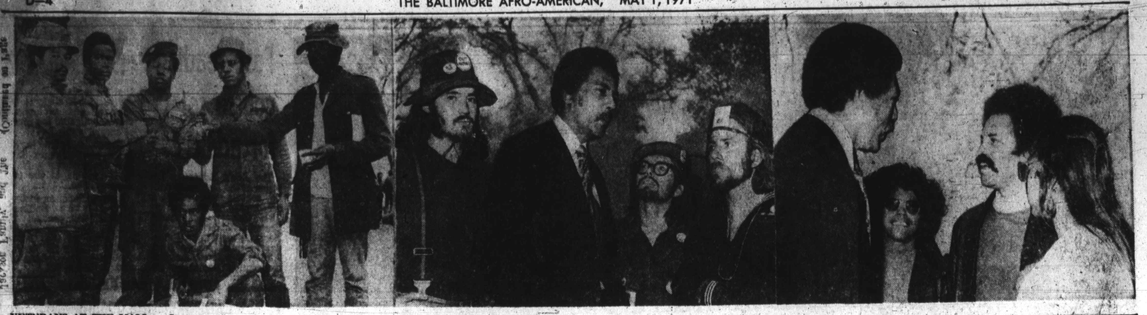

VETERANS AT THE MALL — Some members of the Vietnam Veterans Against War who gathered on the Mall in Washington last week included (L to R) Ronald Bradley, Washington; Ben Hampton, Colorado Springs, Colo.; Jimmy Powell, Fort Lauderdale, Fla.; Lamont Moody, of Connecticut, and Steve Prather, Washington. In center, Rep. Ron Dellums, D-Calif., talks with three members of the California delegation as they gathered for the march on the Supreme Court, and at right, Rep. Dellums talks with legal students from UCLA (L to R) Delma Williams, Bill Clifton and Michella Washington. (Photos by Courtney),

# New children's health clinic at Kirk center

A child health clinic has been opened by the Baltimore City Health Department in the new multi-agency Kirk Community Activity Center at 22nd Street and Kirk Avenue.

Sponsored jointly with MUND, which is making the new qarters available, the child health clinic will provide health supervision through health appraisals, physical examinations, advice on child rearing and preventive inoculations against the common communicable disease of childhood.

Parents who wish to use the clinic will need to make an appointment by calling the Eastern Health District Building, telephone 732-7110.

Mrs. Judith Boggs and Mrs. Janice Wright, public health nurses, and Mrs. Daisy Murphy and Mrs. Dianna Owens, health aides, will be stationed at the community center when arrangements have been completed to provide prenatal and family planning services there as well. These additional services are expected to be available early next month.

Open April 5 in a renovated commercial building, the Kirk Community Activity Center has already begun to help area residents through a Family and Children's Society counselor, a Police Community Relations officer, a Street Club Service worker from the Bureau of Recreation and personnel from City Department of Social Services. Additional social services, recreation facilities, a library and a day care center soon will be functioning.

The Kirk Center is a step toward bringing government services to the neighborhoods that need them. Guiding its activities is a community advisory group which serves to influence the development of programs and acts as a liaison between the center's agencies and the community.

HEADS LEUKEMIA FIGHT — Baltimore Oriole outfielder Don Buford has been named Coin Board Chairman for the Maryland Chapter of the Leukemia Society of America. Buford is flanked here by John W. Stewart, vice president of McCarthy-Hicks, Inc., left, and Chuck Richards, vice president, Maryland Chapter, Leukemia Society. The coin boards will be placed in liquor retail outlets in Baltimore City, Baltimore, Howard and Anne Arundel counties, and the money raised will be used for day-to-day care of leukemia victims.

## MAY 7

Military Day Festivities will take place Friday, today at 10:15 a.m. at the University of Maryland's Eastern Shore campus with a review by the Cadet Corps in the school's football stadium. The review will be followed by an address from Brigadier General Daniel (Chappie) James Jr. in the Kiah Hall auditorium.

A Sports Car for People Who Have Better Things to Spend Their Money on Than a Sports Car . . .

KARMAN GHIA COUPES & CONVERTIBLES
Many Colors to Choose From!
Nowadays everybody is making small cars. But still the Volkswagen has its many unique features that make it a very special small car.
MARYLAND VOLKSWAGEN
Balto's first Volkswagen Dealer
1212 E. 25th St. (Corner of Harford Rd.) 889-7616
Authorized V.W. Dealer

TIRED GRAY HAIR
Get
QUICK BLACK
DOUBLE ACTION
COLORS GRAY HAIR IN ALL
2 DRESSES HAIR IN PLACE

# Curt Flood 'big league all the way,' says Ted

NEW YORK — Refusing to talk to newsmen who had chased him to Kennedy Airport, Curt Flood, celebrated centerfielder in a game he is selling, carried out his defection from the Washington Senators late Tuesday.

Local newsmen were alerted to the possibility that Flood may have been en route to, or already at, the airport when he failed to report for pre-game practice for the night game against Minnesota.

A quick check of his (Anthony House) Washington hotel disclosed that Flood had checked out Tuesday morning. This brought a Senators clubhouse attendant further revelation from ants that Curt had tipped them two days earlier, a ritual followed by the players on their pay days (the 15th and 31st), but had offered no explanation.

• • •

The first such explanation came shortly before game time, when Senators owner Bob Short was handed a telegram at his stadium office in Washington.

That was when the press was advised of Curt's unexpected retirement, and the suspicion was expressed that he may have been headed for Europe.

All three wire services and each of the major dailies raced men to Kennedy, but Flood really had boarded a Pan-American jet, booked for Barcelona, Spain.

An airlines representative was sent aboard to ask Flood to talk to the assembled newsmen, but he declined.

• • •

There was no indication as to whether or not he had booked originally under his own name or used an assumed one, but Pan-Am officials said that the flight had been sold out for some time. He would have no passport difficulties because the same one he used in traveling between the U.S. and the Netherlands last year remains valid.

In Washington, manager Ted Williams was obviously shaken.

"He was big league all the way as far as I was concerned," Williams told newsmen. "He tried like a s-o-b to get himself going after last year's layoff. There wasn't a guy on this club who had a better attitude. He was perfectly marvelous.

"He never mentioned quitting to me or to anyone else. The only serious manager-to-player talk we had was when I took him out of the line-up and he took it in stride.

"I knew he was having problems, baseball and otherwise. When I saw him Monday night, I thought his eyes looked like he hadn't slept good. I'll take him back anytime because he's a big league. I just found out I made sure he paid up in the clubhouse by two days ago."

Flood notified Short, who had flown out of his overall retirement last fall with a $110,000 contract, that he was abandoning the club in a 22-word telegram sent from Kennedy.

It read: "I tried. A year and a half is too much. Very serious problems mounting every day. Thanks for your confidence and understanding."

It was signed: Flood.

## CICHA goes over the top in fund raising drive

The Combined Heath Appeal (CICHA) announced last week that on the basis of projections and pledges received to date, it will surpass its 1971 goal of $825,000 by an estimated $1,250.

Joining the celebration at a "Victory for Health Luncheon," held at a downtown hotel, campaign chairman Dr. Thomas G. Pullen Jr. congratulated the assembled volunteers, saying, "I think we are all relieved that the work of the 13 health agencies we support can continue with this huge injection of funds. The superb results of our campaign bode well for the health of every Baltimorean."

On hand to reap the benefits of a successful campaign were representatives from each of CICHA's 13 area health agencies. A partial disbursement of funds was made to each agency, in the direct proportions designated by contributors.

ALBANY, Ga. — Cornelius W. Grant, dean of students at Albany (Ga.) State College, has been named to the nominations committee for the Association of College Unions-International.

## MSA SCOREBOARD

**FRIDAY SCHEDULE**
**Varsity Baseball**
Mervo vs. Southern, Carroll Park
Carver vs. Dunbar, Clifton Park
City at Edmondson
J. Carroll vs. N. Western, Pimlico J.H.
Northern at Calvert Hall
Gibbons at Poly
Forest Park at Lutheran
Gilman at Douglass
**JV Baseball**
Northwestern at Bel Air
Calvert Hall at Northern
Poly at Gibbons
Patterson at St. Joe
Lutheran vs. Forest Pk.
Sloman Park
Edmondson vs. City, Herring Run
Southern vs. Mervo, Herring Run No. 1
Douglass at Gilman
Dunbar vs. Carver, Druid Hill
**Varsity Track**
McDonogh vs. Dunbar, Kirk Field
Douglass at Edmondson
Curley at Poly
Northern at Patterson
Northwestern at City
Mervo at St. Joe
**JV Track**
McDonogh vs. Dunbar, Kirk Field
Douglass at Edmondson
Curley at Poly
Northern at Patterson
Northwestern at City
Mervo at Gibbons
Carver at St. Joe
**Varsity Lacrosse**
Edmondson at McDonogh
Park at Northern
J. Carroll at Poly
Southern at Patterson
Forest Park at Curley
Gibbons at City
**Varsity Golf**
Northern vs. N. Western, Forest Park
St. Joe vs. Poly, Mt. Pleasant
Edmondson vs. Mervo, Clifton Park
**Varsity Tennis**
Douglass vs. Southern, Carroll Park
Northern at Gibbons
Forest Park at Patterson
Northwestern vs. City, Clifton Park
Dunbar at Mervo
**MONDAY SCHEDULE**
**Varsity Baseball**
Southern at Loyola
Edmondson at Gibbons
Curley vs. Northern, Northern
Patterson vs. City, Herring Run
Poly vs. Mervo, Herring Run No. 2
**JV Baseball**
Loyola vs. Southern, Carroll Park
Gibbons at Edmondson
Northern at Curley
Northern at Curley
Mervo at Poly
City at Patterson
**Varsity Tennis**
Northern at Edmondson
Douglass at Northwestern
Gibbons at Patterson
Forest Park vs. City, Clifton Park
Dunbar at Mervo

BALTO. POLICE DEPARTMENT
NEW STARTING SALARY
Effective Sept. 1, 1970
PATROLMEN
21 to 35 years of age
$7824 to $10.044
CADETS
18 to 20 years of age
$5,852 to $6,158
For additional information call:
685-1600

BIG VACATION SALE
GREAT SAVINGS!
Bank Rate Financing
EASY TERMS
'71 BUICKS
• ELECTRA 225's • SKYLARKS
• LeSABRES • STATION WAGONS
BROOKS-PRICE, INC.
6000 REISTERSTOWN RD.—358-1711

BUY FROM
JOHN STOKES
ANDERSON
OLDSMOBILE
RAMBLER

Howard & 25th
467-8800

INVENTORY CLEARANCE
MEN'S TROPICAL WEIGHT SUITS & SPORT COATS!
Including Large Groups of Dacron Blend
Being Manufacturers we work a season ahead. Our Fall merchandise is now coming through the factory and we must make room to store it! Our tropical weight inventory must be moved out! Sold . . . to make room.
BUY AT BELOW FACTORY PRICES!
• GREAT FOR BUSINESSMEN! STUDENTS, DOCTORS, LAWYERS AND ANYONE INTERESTED IN A VALUE!
• ADD TO YOUR SUMMER WARDROBE!

TROPICAL SPORTCOATS $14.00
Compare at 24.75 to 34.75
TROPICAL SUITS $18.00
Compare at 37.75 to 39.95
YOUR GOLDEN OPPORTUNITY TO BUY AT BELOW FACTORY PRICES!
PARK SLADE FACTORY OUTLETS
• DOWNTOWN 127 W. Conway Street
• TOWSON Inside Luskin's Towson Store
• BROADWAY 510 South Broadway
• GLEN BURNIE 210 S. Ritchie Highway
• EAST BALTIMORE 127's Cooking Center

100 PIPERS - BLENDED SCOTCH WHISKY - 86 PROOF - SEAGRAM DISTILLERS COMPANY, NEW YORK
Two things a man must respect... One is his scotch.
If you want a scotch you can respect, make it Pipers. Pipers is finer. Pipers tastes better. The skill and pride of the Scots go into every precious drop. Pipers is sure to win your respect.

100 Pipers
It's made proudly. Drink it that way.



# BEVY OF BEAUTIES ON THE BOOB TUBE

Barbara Anderson is "Ironside" cop

Diahann Carroll losing "Julia" spot

Gail Fisher is regular on "Mannix"

Della Reese taping another series

Diana Ross glowed on "Diana!"

Tracy Reed was "Barefoot" beaut

Marlo Thomas "That Girl"

Gwen Mitchell "Our Lives"

Judy Carne is popular as guest

Lola Falana is frequent guest star

Ena Hartman steady with "Dan August"

Judy Pace combines movie career with regular role on "Young Lawyers"

Elizabeth Montgomery's "Bewitched"

Farrah Fawcett of "Doctors"

Elena Verduga of "Marcus Welby MD"

Barbara McNair between packages Elena Verduga of

Denise Nicholas brightens "Room 222"

Patte Finley new "Bird's Eye"