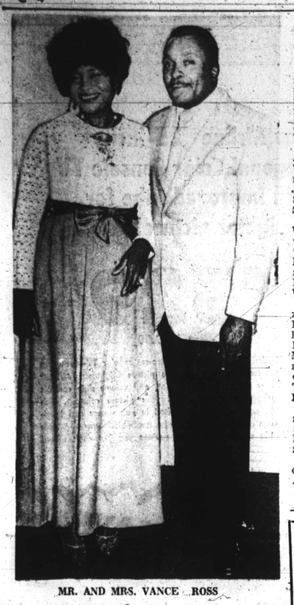

MR. AND MRS. VANCE ROSS

Mr. and Mrs. Ross mark 30 years

"Thirty years may seem a long time, but not to me, because I've enjoyed every moment of each year."

And this was not a romantic woman talking, but a husband, who says he can look back on more than a quarter century of happiness in his marriage.

Mr. and Mrs. Vance Ross celebrated their 30th wedding anniversary, recently, and he had dropped by the AFRO to say that their celebration, with scores of friends, had been a gala day for him and Mrs. Ross.

Both Mrs. Ross, the former Mary Ellen Shaw, and Mr. Ross are native North Carolinians. But they met in Baltimore, when Mr. Ross visited a co-worker at Bethlehem Steel Co., Arester Shaw, and met his sister.

Today the couple are parents of four children and grandparents of two. He is still with Bethlehem Company and she is employed by the C. and P. Telephone Co.

Their children are Mrs. Helen McCall, Carl Ross and Vance Ross Jr. and Miss Veronica Ross.

Their grandchildren are Angelo Ross, son of Mr. and Mrs. Vance Ross Jr., and Carl Ross, son of Mr. and Mrs. Carl Ross.

For the wedding anniversary reception held in their home on Cadillac Avenue, Saturday, Mrs. Ross wore a gown of two shades of purple.

Their guests included:

Messrs. and Mesdames Arthur Sutton, A. Gallop of Marnie, N. C., Charles Knight, Thomas Tavor, Nathaniel Jenkins, William H. Ross 3rd., Leon Hairston of Williamsburg, Va., Vance Ross Jr.,

Messrs. and Mesdames James Brown, Randolph Willis; John Williams, Lawrence Belle, Kermit Belle, John Carter, Cornell Shaw, Stanley Locks, Preston Shaw, Roosevelt Shaw,

Messrs. and Mesdames William Hamilton, Hayward Scott, Charles Calloway, Arthur Sutton of Elizabeth City, N. C., Joseph M Gallop of Manning, N. C., Harry Foster, A. Williams,

Mesdames Rebecca Frazier, Minnie Saunders, Ivora Sinnett, Elnora King, Willie Howard, Helene McCall, Emma Maden, Helen James, Florence Paige, Dorothy Locust, Loretta Winthrop, Turner Fletcher, Frances Burrell;

Misses Onesta Shaw, Flora Arthus, Theresa Bigsby, Janet McHaskell, Ruby Gray, Carolyn Fitzhugh, Bessie Harris;

Roscoe Ross, Luther Ross of New York City, Vance Angelo Ross, Carl Ross, Alexander Malone, Everett Branch and Joe Thompson.

Miss Cook married to Raymond English

Holy Trinity Episcopal Church was the setting, Saturday, for the wedding of Miss Marietta Cook, daughter of Mr. and Mrs. James Cooke, and Raymond English.

Mr. English is the son of Mr. and Mrs. Samuel English.

The double-ring ceremony was performed by the Rev. Fr. Robert Powell, and vocalists were Mr. and Mrs. Earl (Naomi) Booker.

* * *

Given in marriage by her father, the bride wore a midi-length, lace trimmed gown. Her traditional veil was attached to a sequin-trimmed head-piece. She carried a bridal bouquet of

Miss Kuianna Cooke was maid of honor for sister. Her gown was a print in pink, gray and white, and her flowers were.

Also wearing a pastel printed frock was the flower girl, Romaine Cooke, also a sister of the bride. Herbert Glover was ring bearer.

Joseph Cooke and Maurice Tate were ushers.

Assisting as hostess at the reception which followed was Miss Romaine Chase.

* * *

For her daughter's nuptials, Mrs. Cook selected a yellow linen street-length dress with matching accessories. Mrs. English chose pink crepe.

* * *

The new Mrs. English, a graduate of Western High School and a 1969 graduate of Morgan State College, is a teacher at Lafayette Elementary School.

Mr. English, the son of Mr. and Mrs. Samuel English, attended City College and is a graduate of Morgan State College. He is a math instructor at Herring Run High School.

Mr. and Mrs. English are at home in the Amber Woods Estate in Northeast Baltimore.

* * *

Among out-of-town guests at the ceremony and reception were:

Mr. and Mrs. Thomas Cooke of East Orange, N.J.; Miss Ruth Graham, Framingham, Mass.; Mrs. Frazier Gervey and son, New York and Mrs. Minne Lowery also of NY.

Other guests included:

Mr. and Mrs. Evelyn Revels, Mrs. Lillian Bell, Mrs. Phyllis Croxton, Mrs. Zelma Brown, Mrs. Julia Bailey, Mr. and Mrs. Vivian Smith, Mr. and Mrs. Naomi Booker, Mrs. Hattie Richardson and Mr. and Mrs. Henry Simon.

Mrs. Nathaniel Crawley, Mrs. David Tillman, Mrs. Josephine Johnson, Mr. and Mrs. Sidney Phifer, Mrs. Vivian Wilkins, Mr. and Mrs. Melvin Locks and Mr. and Mrs. Kermit Williams, Mrs. Odel Lindsey, Mr. and Mrs. Harvard Easley, Miss Karen Bowens, Miss Mary Williams, Mr. and Mrs. Robert Young, Miss Levinia Chase, Miss Joyce Dungie, Mr. and Mrs. Milton Langley, Mrs. Janice Watty, Miss Karen Langley, Stanley Brown, and Miss Hazie Thomas.

Mr. and Mrs. L. A. Jones Sr., Mr. and Mrs. L. A. Jones Jr., Mr. and Mrs. Ansel Jones, Mr. and Mrs. Ansel Jones, Mrs. Virginia Jones, Miss Debbie Freeman, Mrs. Rose Jones, Miss Juanita Hudson, Mr. and Mrs. Taylor, Mrs. Lena Wood, Mr. and Mrs. Robert B. English and daughter, John Henson, Mrs. Elizabeth Waite and Michael Johnson.

Mr. and Mrs. A. C. Whitlock, Stanley Keith, Jackie and Wendola English, Frederick Archable, Carl Lipscomba, Anthony King, Miss Tanya Martin, Miss Deborah Kelly, Miss Gelayia Anderson, Miss Deedes Gibson, Misses Yvonne and Linda Cavington, Miss Debbie Martin.

Miss Wanda Sharpe, Mrs. Betty Murray and daughter, Kimla, William Roberts, Mrs. Jacqueline Byrd, Mr. and Mrs. Charles Dutton, Joe Jones, Misses Patricia, Bernice Jones, James Cooke Jr., Mr. and Mrs. Eli Cooke, Mrs. Ann Wilson, James and Deidre Wilson, Mrs. Dallieet, Mrs. Pat Johnson, Mrs. Thelma Pid, Miss Betty Thomas.

Mr. and Mrs. Theodore Lynch, Mrs. Elaine Hecksell, Mrs. Vivian Wilkins, Mrs. Rosalee Kelly, the Rev. and Mrs. Wright and Larry Davis from Dayton, Ohio.

THE WEDDING of Miss Marietta Cooke and Raymond English took place in Holy Trinity Episcopal Church, Saturday.

HAIR SAVER

Help your Dry, Itchy Dandruffy Scalp, Falling, Lifeless looking Hair with HAIREX a Special-Highly Recommended formula, only $1.00 at drug stores.

MASKIN DRUG CO.

2456 Keyworth Ave. Balto., 15, Md. 466-9067

MONDAWMIN MERCHANTS ASSOC.

Salutes

COMMUNITY COLLEGE OF BALTIMORE

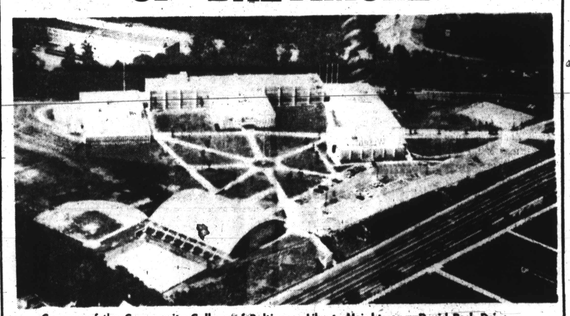

Campus of the Community College of Baltimore Liberty Heights opp. Druid Park Drive

COME TO MONDAWMIN MALL

FRIDAY-SATURDAY-APRIL 23-24-ALL DAY

Fred O'Neal, President of Mondawmin Merchants and Charles Pennypacker Manager of the Mall view CCB Exhibit at Mondawmin.

Demonstrations by Nursing Students

SEE 100 DEMONSTRATIONS AND DISPLAYS BY STUDENTS and FACULTY OF C. C. B.

LEARN HOW YOU CAN MAKE MORE MONEY IN YOUR SPARE TIME COME TO MONDAWMIN

★ MUSIC ★ FASHION SHOW ★ SPORTS

★ COMPUTER AND DATA PROCESSING DEMONSTRATIONS

★ FREE FOOD SAMPLING

PLENTY OF FREE PARKING

BALTIMORE URBAN LEAGUE

YOU ARE INVITED TO

ANNUAL MEETING

COCKTAIL-BUFFET-ART EXHIBIT

of the

URBAN LEAGUE

SUNDAY, APRIL 25th

MONDAWMIN MALL

4 to 8 p.m.

BLACK ARTS FESTIVAL

• Art Competition • Painting • Drawings • Prints

by Students

★ Morgan State College
★ Maryland Institute of Art
★ Community College of Baltimore
★ Coppin State College
★ Towson State College

Cash Awards to be Presented

Annual Report - Election of Officers

MUSIC BY RIVERS CHAMBERS

TICKETS $6.00

For Reservations—Harold Kennedy—488-1443

Deputy Director

Mrs. Norman Sparts—647-6783—Committee Chairman

EXECUTIVE BOARD

President
Joseph I. Pines, Esq.

Vice Presidents
Kenneth W. Fowler
Leroy O. Dyett
Mrs. Carolyn Greene

Secretary
Lester B. Wallace

Treasurer
G. I. Bauer

Assistant Treasurer
Irving D. Ahlo
Harry H. Brown
Mrs. Sarah H. Brown
Charles J. Brown
George W. Collins
Rev. Joseph M. Connolly
William D. Crawford
Dennis C. Crosby
Stuart Douglass
Edgar M. Ewing
Elder Ivory Fancher
Dominic N. Ferraro
Dr. Carl Franklin
Franklin C. Fulton
Dr. Frank F. Furstenburg
John P. Hauswald
Mrs. Bertice Lewis
Sister Charlotte Marshall
Mrs. Constance Richards
Joseph L. Smith
Mrs. Catherine Sparks
Mrs. Esther S. Vines
Charles G. Tilden, Jr.
Mrs. Francis White
Father Donald Wilson
L. D. Zwiler

Executive Director
Triple W. Vaulx

Deputy Executive Director
Harold E. Kennedy

Associate Directors
Ralph J. Cole, Jr.

Economic Development and Employment
Mrs. Edna Dee Johnson

Family Services
John M. Shorter

On-The-Job-Training
Richard Sutter

Health, Welfare and Housing
Joseph L. Washington

Labor Education Advancement Program
Administrative Secretary
Mrs. E. Bernice Harvey

Woolworth

THE FUN PLACE TO SHOP FOR THE ENTIRE FAMILY

Play it Cool in Nylon Knit Casuals

Cool...in Tank Tops

$3.99

Full fashioned textured nylon in solids and stripes. 34-40.

Cool...in Jamaica Shorts

$2.99

Double knit stretch nylons are machine washable. 12" long. Hollywood waist. 8-18.

Lots of fashion for little money! Our own fine quality Primstyle coordinates. Nylon knit tops and shorts made to go together . . . beautifully!.

SATISFACTION GUARANTEED REPLACEMENT OR MONEY REFUNDED

—Gadabouting

(Continued From Page 2)

Md., Saturday, with the lion's share of awards from the North Atlantic Regional Conference. The graduate chapter (Epsilon Omega) was recipient of the Outstanding Alumna Chapter Award for the year, winning over 46 other competing chapters, as well as winner of the Display Award. Soror Virginia Vaul was judged outstanding advisor for the past year; and Alpha Delta Chapter, on Morgan State College Campus, ranked first of under-graduate chapters. Mrs. Bernice Hunley is basileus of Epsilon Omega Chapter and Miss Jerilyn Cragway heads Alpha Delta Chapter. The regional meeting drew 296 graduates and 66 undergraduate members to the State Capital. Next year the regional conference will be held in New York City. Soror Ann M. Davis of Boston, Mass. is regional director.

* * *

The Orville A. Swaffords selected Meushaw's Hill Top Inn on Security Blvd. for the setting of a surprise dinner party to honor their niece, April Norene Burroughs on her 16th birthday, Saturday.

After the candlelight dinner in the beautifully decorated Blue Room, the guests danced and then watched the honoree open her gifts. Miss Burroughs is a sophomore at Eastern High School and attends Holy Trinity Episcopal Church.

Guests at the party were Misses Paula Scott, Melanie and Roslyn Priest, Rae and Manya Bernard, Carol Sands, LaVerne George and Alesa N. Swafford;

Gregory and Rusty Peters, William Britt, Donald Stevenson, Thomas Payne, Joseph Bernard and Liston George; and Messrs. and Mesdames Swafford, Edward Peters and Mrs. Norene Watts.

* * *

The highlights of the year for the Baltimore Moles was their recent Twelfth Anniversary Party — planned and hosted by the gracious Baltimore Moles.

Co-chairman of the affair were Moles Marsden Rawlings, and David Wright. Theater, cocktails, dinner, and dance spotlighted the Anniversary Party.

Leaving Center Stage, after enjoying "Ceremonies In Dark Old Men," the Moles escorted the Moles to the attractive abode of Mule David and Mole Beatrice Wright.

Dazzling decorations of green and white (Mole colors) started at the front entrance and ended in the clubroom. With a backdrop of white, the Wright's front door was uniquely decorated with the club symbols, a green felt Mule for the men and a green felt Mole for the ladies. Of course, this was none other than Dave and Bea's creativeness.

Games were played for prizes, while dancing and keeping the bartender busy was apart of the evening fun.

At midnight, a Mule placed a handmade, green and white apron around his lady and ushered her toward a section of the clubroom where a delicious buffet was enjoyed.

Early, in the morning, champagne was served to each Mole by the Mule and a round of toastmaking was led by Paul Beckham, president of the Mules and followed by Louise Lockerman, president of the Moles.

Prizes for the night went to Mole Anethia Williams, Mule Roland Williams, and Mole Dorothy Johnston. Mule Wright also took candid shots at the beautiful affair and showed slides of past Mole events.

Toward the wee hours of morning, the Mules surprised each Mole with a gorgeously wrapped, summer handbag.

Moles and Mules attending were:

Paul and Blanche Beckham, Emma and Glenford Dudley, Bertha and Allen Forte, Helen and Alonzo Hairston, Ellen Howard, Dorothy and Cecil Johnson, Margaret Land, Irving and Louise Lockerman,

Bernice and Edward McDaniels, Mary and Thomas McPherson, Helen and Donovan Queen, Anabel and Marsden Rawlings, Jacqueline Spencer, Carolyn and Welsey Stubbs, Harriet and Herbert Trader, Anethia and Roland Williams, Beatrice and David Wright.

Also attending were J. Cox, Carl Pagan, and Robert White.

* * *

Add to exquisite parties of the week Mrs. Edward Hurt's entertaining of the Bridgettes in her Morgan Park home on Saturday.

Motif was dinner at five, followed by cards, and of course, the awarding of prizes. Mrs. Talmadge Hill and Dr. Dolly Walker walked away with club prizes, and prizes for guests went to Mrs. Harold Derry and Mrs. Marguerite Wilkins. Mrs. Ruth White won the consolation gift.

Mrs. Hurt, pretty as a picture in Chinese gold silk hostess pants ensemble, had invited as guests, Mesdames Edna Johnson, Gladys Derry, Willabee Rajanna, Alice Parham, Beatrice Reesby, Sadie Murphy, Beatrice Lancaster, Mildred Campbell, Genevieve Wiener, Ruth White, Lucretia Whitten, Courtney Valentine, Marguerite Wilkens, Jacqueline Smith, Ruth Johnson, and Vendola King.

Mrs. Annette Cheek, wife of Morgan State College's new president, is a new member of the club. Members also include Mesdames Beautine DeCosta, Dolly Walker, Althea Cornish, Marie Fraser, Frances Hill, Gavnel Spaulding, Margaret Proctor and Mrs. Hurt.

The name of the game was "throwing the fashion field" and all the boldness of the brash new couture was unveiled in the annual preview of the Spring Show of Stars in the auditorium of the Provident Hospital, Thursday.

The occasion was a press party to acquaint representatives from the news media with new fashion extravaganza which will be presented by the Provident Hospital Auxiliary at the Civic Center on May 2 at 4 p.m.

This benefit fund raising event will be under the direction of Miss Gloria Thomas, director of Community Services of the F and M Schaefer Brewing Company with Lionel Rainford, chief designer, for the show assisting. In addition to such internationally known names as Oleg Cassini, Christian Dior, Hannah Troy and others, fashions by local designers Jacqueline Britton, Rodney Moulton and hats by Nell Sheridan will be included.

Local boutiques which will be featured include Designer's Gallery by J. N. Massey, Merryman Boutique by Gwendolyn Rooks, Lawrence Parker, Ltd., Beau Brummel by Pierre Dugan, Ruth J. Pauline Brooks, Mel s Ladies Wear, Franklin-Simon, Mondawmin and shoes by N. G. Truitt.

Some of New York's top models will participate in the show which has as its theme "Our Power." Among the models will be Miss Andrea Bland of Baltimore, a product of Flair Studio, local charm and modeling school.

Mrs. Beatrice Avery is president of the auxiliary. Coordinating the benefit event are Mrs. Willia Pland, program director; Mrs. Martha Holmes and Mrs. Joyce Agero, co-chairmen and Mrs. Pinnie Ross, advisor.

Other chairmen are Mrs. Lorraine King, souvenir booklet; Mrs. Gloria Basfield, door prizes; Miss Dorothy Wiggins, tickets and finance; Mrs. Alice Moore, telephone squad; Mrs. Gilda Williams, flowers; Mrs. Floree Montgomery, hostesses; Mrs. Virginia Brown, clubs and

(Continued On Page 7)

MR. AND MRS. FREDERICK T. GRAY celebrated the 50th anniversary of their marriage, in Baltimore, Saturday.

DIG !!

STRINGER MUSIC WORLD IS NOW IN N.W. BALTIMORE

You are Now Entering The New Stringer Music World, Located In The Beautiful Patterson Village Shopping Center, Patterson Avenue At Reisterstown Road. Let's Step The Jive and Kidding Around At STRINGERS We Sell You What You Want—At Prices You Want To Pay. No Phony Give-Aways Or Spaced-Out Prices. Just The Greatest Savings Anywhere On Everything Musical And The Best Service Any Place.

GRAND OPENING SPECIALS

Beautiful 15 Yr. Guarantee, Lovely Tone, Console Pianos, Reg. $899.00 — NOW $599.00. Easy To Play Home Organ — Reg. $799, NOW $499.00. Remember, Beautiful Things Happen At STRINGERS.

NO CASH DOWN — Monthly Payments Too Low To Print.

STRINGER MUSIC WORLD

358-2330 Or 252-3113

Whether Young Or Old, Beginner Or Pro. For Everthing In Music, STRINGERS IS WHERE YOU GO.

MR. AND MRS. HARRY WHEELER, left, married in Washington, Friday, are shown with Mrs. Gloria Wheeler, matron of honor; and Donald Wheeler, best man. The new Mrs. Wheeler is the former Mrs. Zefferine Garth, executive director of the Madison Avenue branch YWCA, Baltimore, where the wedding reception was held, Saturday afternoon.

YWCA director wed to Washingtonian

Mrs. Zefferine Garth, executive director of the Madison Avenue Branch YWCA, was married to Harry Wheeler in Reid Temple AME Church, Washington, Friday.

The private double-ring ceremony was performed by the Rev. Edgar L. James at noon.

On Saturday afternoon at four, Mr. and Mrs. Wheeler received at a reception held in the YWCA, here.

In line with the new-lyweds were Miss Gloria Wheeler, who had been maid of honor at the wedding, and Donald Wheeler, who had served as best man.

* * *

The bride wore a street-length dress of hot pink, accentuated with tiny pearls and silver beads. Her shoes, also in hot pink, had bead buckles. White gloves and a white orchid, tied with pink ribbons, completed her ensemble.

Miss Wheeler wore a beige ensemble, designed with pleated skirt, with matching accessories. Her flowers was a white orchid corsage.

Assisting hostesses were Mrs. Marion Jones Jackson, whose two-piece rose brocade ensemble was worn with matching accessories; Mrs. Elaine C. Welch, who wore a pink dress with pleated skirt and patent accessories; and Mrs. Gwendolyn Brooks, whose imported silk print was in pastel shades; and Mrs. Anethia Williams, who selected a gold knit two-piece ensemble enhanced with crystal beads.

The pink and white color scheme was carried out in the floral arrangements, the punch, and bridal white cake.

The Haithcock Ensemble provided the background music for the reception.

Following their wedding trip to Atlanta, Ga., Mr. Wheeler, who is a mail expeditor for the U. S. Post Office in Washington, and his bride will be at home in the Hillsdale Manor Apartments in his city.

Among out-of-town guests here for the wedding were:

Messrs. and Mesdames William Payton, George Pinkney, Claude Matthews, Francis Wheeler, Thaddeus Ratley, Anthony Wheeler, Leon Dade, Edwin Robinson, W. R. Stockhouse, George Harrison, James Wheeler, Edward Mitchell, John Larmans;

Dr. and Mrs. Kelso B. Morris, Miss Patricia Wheeler and Mrs. Theresa Clayton, of Washington.

Local guests included:

Messrs. and Mesdames Frank Jackson, Thomas S. Canott, Harry Adams, Winston Hunt, W. H. Diehl, Francis Wheeler, Anthony Wheeler, J. B. Wheeler, Edwin Robinson.

Messrs. and Mesdames George Pinkney, William Stackhouse, Claude L. Matthews, Edward L. Mitchell, Robert Daly, Wayne Claytor;

Mesdames Ida M. Swanson, Ellen Fisher, Gwendolyn Brooks, Louise Jones, Elaine Welch, Thelma C. Ashe, Martha Bradford, Edna Gover, Sarah Heyden, Mary M. Murray, Robert Goetze, Gertrude Finney, Beatrice H. Hall, Barbara Lansey,

Mesdames Marie P. Carole, Melinda Hartley, Virginia Williams, Edna O. Campbell, Lois H. Holloman, Ruth S. Daniels, Molie E. Mitchell, Ethel J. Day, Lillian S. Watty, Anethia B. Williams;

Misses Jane Mitchell, Sadie C. Wheeler, Daveta F. Claybn, Barbara Lansey, Pattie E. Holloway.

W. H. Haithcock, Leroy Neal, Anthony Wheeler, Jerome Wheeler, C. W. Harrison, William Jones, Herbert McLeod.

44 Career programs Prepare You For Rewarding Jobs In Business, Industry, Professions

PRACTICAL TRAINING — At the Community College of Baltimore students get practical and preparation for well-paying jobs in business and in the professions. These students in the typing class get the fundamentals in a basic course and additional skills in the advance courses. CCB awards the Associate in Arts degree as well as certificates.

DR. SIDNEY KOBRE
Director, News Bureau
Community College of Baltimore

What's the key to success in your chosen career field or profession?

This question is one students ask, and it is one the Community College of Baltimore knows.

They realize that to obtain and hold a financially rewarding job today you need special preparation. And the way to move up in commercial life and in the professions is to obtain background and training — beyond the high school level.

High school grads and employed adults who are ambitious and are looking ahead have discovered already that the 44 career programs at CCB give them the training and preparation they require. All at low cost.

There are not enough people can't be listed in this one article, so today send in the coupon at the bottom to get additional valuable information which might change the course of your life.

There are 44 career programs available today, designed in an interview for the AFRO-AMERICAN, "Yet well over one million new positions of this kind will open up in the coming years."

No matter what your vocational interest, you can bet CCB has a program for you in the day or evening classes or in the summer sessions. Informal courses and workshops are available also. Interested in engineering? Business? Data processing? Then check into the CCB offerings. Want to become a nurse? Dental assistant? Therapist? — Community College has a large number of Allied Health Programs.

Some programs run for a year, giving a certificate, while others extend for two years, at the end of which the student receives the Associate in Arts degree. If he desires to continue on to a four year college or university, he transfers the applicable credits.

All of the 44 career programs are designed to fill a worker need, so today send in the coupon at the bottom to get additional valuable information which might change the course President Harry Bard, of CCB, of your life.

CCB Grads Climb Success Ladder In Offices, Plants, Laboratories

In the accounting office of a large manufacturer in downtown Baltimore . . . in the data processing division of a wholesale concern . . . on the sales and marketing staff of a local company . . .

You'll find graduates of the business career programs at the Community College of Baltimore.

Working for lawyers and doctors as secretaries are graduates of CCB grads who learned their stenography and typing and good English on the Liberty Campus.

You'll find graduates, too, on the engineering staff of a local construction company, or working in the production department of a local electronics organization.

CCB grads, with their Associate in Arts degrees are working in hospitals and dental offices and chemical laboratories. Other grads are employed by city, state and federal governments as social workers, as urban planners or law-enforcement and fire-protection technicians. And as teachers in elementary, junior high and high schools. Having taken the recreation leadership program at the college, some of the grads may be found in recreation centers in all sections of the city and county.

What about you?

FREE BROCHURE, CATALOGUE

COMMUNITY COLLEGE OF BALTIMORE NEWS BUREAU

2901 Liberty Heights Avenue
Baltimore, Md. 21215

Dear Sir,

I'd like to get some more information about programs at the Community College. Let me have catalogues and brochures about the (check one or more):

Day Classes..... Evening Classes.....

Summer Sessions.... Full Time Courses.....

Name .....

Address .....

Zip .....

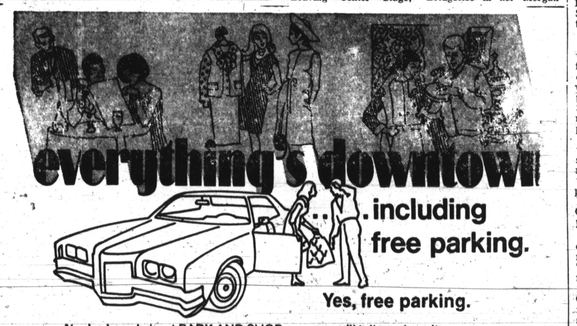

Yes, free parking.

You've heard about PARK AND SHOP . . . now we'll tell you how it works for *you*. First . . . look for a garage or parking lot that displays the black and yellow Downtown Park and Shop emblem. Then make a purchase in a member establishment displaying the emblem. A Downtown Park and Shop validation stamp will be affixed to your parking check . . . and its good for ONE HOUR FREE PARKING. (You can have additional stamps affixed at other member establishments in which you make additional purchases. EACH stamp is good for one hour free parking! You can get enough stamps for the whole time you're downtown shopping.) Then present your parking check to the parking attendant. That's it! Just say "thanks" and drive out.

Now we name names:

Here are the parking operators who are members of Downtown Park and Shop.

All Parking Services, Inc.
Allright Baltimore Parking Co., Inc.
Auto City Parking Co., Inc.
B & L Parking Co.
Central Parking Co., Inc
City Parking Co
Civic Parking Center
Custom Parking Co.
Down Under Garage
Fayyer Park Under Garage
William S. Goldman
Guilford Parking Co.
Haar-Win Parking Co., Inc.
The Latrobe Corporation
Lexington Market Garage
Benjamin F. Lucas
Mel's Parking Co.
John E. Miller Co.
Minit Parking, Inc.
Parking Center
Parking Management, Inc.
Park-It of Maryland, Inc.
Quille's Parking Center, Inc.
Redwood Parking Center, Inc
Rennert Garage Corporation
S & W Parking Corporation
614 Parking Corporation

look for the MEMBER DOWNTOWN PARK SHOP

200 West Baltimore Street
Baltimore, Maryland 21201
752-1055

(Downtown Park and Shop members serve you! If you have ideas or suggestions on how they can serve your best, please write or call the Downtown Park and Shop Office)