Real Estate For Sale | Real Estate For Sale | Real Estate For Sale | Real Estate For Sale | Real Estate For Sale | Real Estate For Sale

ASSOCIATED REALTY
358-1212

OFF ROGERS AVE.
3 bedrm. all brick end of group. Lge. liv. rm., full din. rm., modern kit., full basmt. $300 down under FHA. Call Sarah Bloom, 486-1834.

PIMLICO RANCHER
HONEYMOON RANCHER — lge. liv. rm., din. rm., combination eat-in kit. Club basmt. Just 10 years old. W/W carpeting, draperies, fenced yard. Just $14,900 in Fes. Call Luther Johnson, 448-1016.

HOWARD PARK
COTTAGE—lge. liv. rm., full din. rm., eat-in kit., 3 big bedrms., full basmt., 2-car garage, fireplace in liv. rm. On lot 50x172. Call Sylvia Frank, 358-3424.

NEW LISTING
Less than rent. Why pay for someone else's home? Just $250 down under FHA; nothing down under VA. Close to Morgan College and the Stadium. 3 lge. bedrms., 25 ft. liv. rm., full din. rm., full basmt. Clean as a pin & ready to move in. Call Joe Kassan, 358-1212.

OFF REISTERSTOWN ROAD
All brick 19 ft. wide home with all lge. rooms. Assume existing mortgage under FHA or put down $300 under FHA. 3 king sized bedrms., full basmt. W/W carpeting. Loaded with extras. Call Darlean Cager, 252-3780.

5 BEDRM. COTTAGE
WAVERLY—lge. liv. rm., full din. rm., 2 full baths, full basmt. Loaded with extras like W/W carpeting. Just $300 down under VA. Call Leroy Smith, 566-3865.

MT. WASHINGTON RANCHER
BRICK—3 bedrms., 26 ft. liv. & din. rm. comb., eat-in kit., 22 ft. club basmt. W/W carpet. Many extras. Just 16 yrs. old. A real bargain. Call Lula Smith, 542-4910.

4 BEDROOMS
NORTHEAST — Need big rooms? Brick home 21 ft. wide. Full basmt. Just $300 down under FHA with payments under $120 monthly. Much less than rent. Call Darlean Cager, 252-3780.

STADIUM AREA
16 yrs. young home with everything you want. Club basmt., modern unit kit., fenced yard. 1 block from busline, aluminum awnings. With Just $350 down under FHA & nothing down under VA. Call Myrna Cohn, 366-4942.

PIMLICO SPECIAL
Home completely redecorated. 4 bedrms., modern & up to date. 2 full baths, close to shopping, busline, schools. Vacant, ready to move in. Will be sold FHA or VA. Call Mr. Maynard, 358-1212.

EDMONDSON VILL.
End of a group. All brick, lge. liv. rm., lge. din. rm. New modern eat-in kit., 3 big bedrms., full club basmt., lge. covered patio. $350 down under FHA. Nothing down under VA. Call Rhoda Johnson, 764-7740.

OLD LOCH RAVEN BOULEVARD
19 ft. wide all brick home, 2 baths, spacious liv. rm., private rm., modern eat-in kit., 3 full bedrms., club basement. Loaded with extras. Fenced yard. $450 down under FHA. Nothing down under VA. Call Dick Fuchs, 668-3406.

NEW LISTING
Off Liberty Road. Split level, lge. & modern throughout. 3 double bedrms., 1½ baths, club basmt., 82 ft. wide lot. Low county taxes. Centrally air-conditioned. W/W carpet, drapes. On corner in a quite suburban community. Priced under the neighborhood. Call Rhoda Johnson, 764-7740.

NEW LISTING
Forest Park—Colonial cottage. 19 ft. liv. rm., 12½x12 din. rm., modern kit., plus breakfast rm. Live fireplace in liv. rm., king size master bedrm., modern bath, club basmt. with built-in bar. Garage on a lot 150 ft. deep. Air conditioner, W/W carpet, drapes, near golf course. A real prestige location. Call Luther Johnson, 448-1016.

NEW LISTING
Edmondson Village — 21 ft. wide end of a group, lge. liv., full din. rm., modern eat-in kit., 3 bedrms., lge. club basmt. with extra kit. Fenced yard. $350 down under FHA. Call 358-1212.

ASSOCIATED REALTY
358-1212

OWNER MUST MOVE
Ashburton, $17,500
Plus G.R.
Rosedale Road
Near Dorchester

STUCCO & STONE COTTAGE
Newly decorated, new wall-to-wall carpeting 1st flr.: Foyer, living rm., fireplace, den., din. rm., leading to a covered screened terrace facing garden. Unit eat-in kitchen, full bath, 2nd flr.: 3 or 4 bedrooms, modern bath, club rm., and bath. 2-car garage.

Koperberg, 542-8344

ROGNEL HEIGHTS
Money Making Investment
(805 W.A.) Completely furnished and bringing in approximately $5000 per year. Price of $23,000 plus $90 G.R. allows early returns of your investment. Convenient to Edmondson Village Shopping Center.
RICH DOBRY, Agent
466-7700 Sun. & Eves. 947-0978
Russell T. Baker & Co. Broker

NOW OPEN

Spencer Gardens

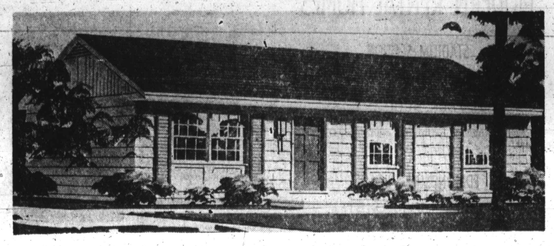

IF YOU MAKE
$100 per week
YOU MAY QUALIFY FOR THIS BRAND NEW HOME!

Directions: From Department of Motor Vehicles South, one mile to Furnace Branch Road. Left 2 miles to Old Annapolis Road; Left one-half mile to Marley Neck Road. Left one-half mile to Spencer Road. Right to Sample Homes.

IF YOUR INCOME IS . . .
$5,000 to $8,000 with 3 or 4 in family
$9,684 or less with 5 or 6 in family
$11,157 or less with 7 or more in family
THESE HOMES ARE FOR YOU!

MONTHLY PAYMENTS
AS LOW AS
$ 91.10—3 BEDROOMS
$101.90—4 BEDROOMS

DRIVE OUT TODAY!
SAMPLE HOMES OPEN
12 Noon
Until 8 p.m. Daily

SALES BY
PRESTON T. JOHNSON & Co.
761-1161 or 367-4751

B. H. Blum
REALTOR
484-9010
We Sell U.S. Govt. Homes

Duplex
Nr. Reisterstown Road Plaza
Just listed. 3 bedrm. all brick home. Paneled rec. room, 1st floor powder room, eat-in kit., large well shrubbed lot. This is a beautiful home. Call Loretta Rooner, Eves. 358-5824.

Nr. Northwest High School
This is a knockout 4 bedroom home. Spacious living room with free standing fireplace, modern kitchen, spacious 1st floor den. OWNER IS VERY ANXIOUS TO SELL. Call Janet Orkin, Eves. 484-1244.

Howard Park
Stone and stucco beauty, 3 bedrooms, large living and dining rooms, eat-in kitchen, 2 baths. Priced at only $11,000 G.R. $130. For inspection call Helen Goldberg. Eves. 484-3233.

Rogers Ave. Area
All brick semi-detached home. 3 large bedrooms, spacious living and dining rooms, storm windows and doors, fenced in yard. Priced at only $7500 G.R. $60. Call Mollie Eisenberg, 764-3744.

Rogers Ave. Area
This all brick beauty has large bedrooms, well laid out living and dining rooms, PANELED CLUB RM., large fenced yard. Priced at only $8300. G.R. $84. Eves. Harriet Zlatin. 944-1422.

Rogers Ave. Area
Stunning 3 bedroom home located in a very convenient location. Club room, outstanding living and dining rooms, storm doors and windows, carpets. Priced for quick sale. Call Betty Greenberg, Eves. 358-4624.

B. H. Blum 484-9010

LOCHEARN
BRICK RANCHER
Corner, living room, dining room, unit kitchen, 3 bedroom 1½ baths, family room, utility room. Central Air Conditioned. New furnace and carport.

ASHBURTON
DETACHED COTTAGE
Large living room, dining room, new unit kitchen with dish washer, pantry, 4 bedrooms, bath. Large porch. Beautifully shrubed.

STERLING A. JOHNSON
523-5950
254-0240

D. E. HUGHES & COMPANY
Serves The Total Metropolitan Area!
CALL 435-4556
daytime - evenings - week-ends

NORTHEAST BALTIMORE
OFF THE ALAMEDA—Outstanding 4 BR brick home! Lg LR. sep DR, kitchen w/pantry, 2 full baths & GORGEOUS KNOTTY PINE PANELLED CLUB BSMT. Perfect condition. Call Mr. Hughes, 435-4556.
WOODBOURNE AVE.—Ideal location convenient to shopping, schools, bus, recreation. Spacious brick semi-attached w/very lg LR, DR, kit, 3 BR, & 2 FULL BATHS. Full bsmt. 2-car garage. Only $10,950 in fee. Call Mr. Harris, 435-4556.
HERRING RUN DRIVE—2 BR brick colonial home in lovely setting. EXCELLENT HOME FOR ENTERTAINING! Beautiful clubrm, secluded yard w/fabulous pool. Exceptionally fine neighborhood. VA & FHA appraised under $25,000. Call Mr. Sobrick, 435-4556.
IVANHOE AVE.—Gracious 3-story cottage with 5 BR. IDEAL FOR THE LARGE FAMILY! Newly decorated. Nice neighborhood. Call Mr. Johnson. 435-4556.
OAKLAND AVE.—3 BR semi-detached brick home w/lg LR. sep DR, lg kitchen w/pantry, 2½ baths. PROFESSIONALLY REDECORATED! Priced to sell. Call Mr. Hughes, 435-4556.

EAST BALTIMORE
END - OF - GROUP — Attractive 3 BR brick and formstone home. LR, separate DR, modern eat-in kitchen, bath, full bsmt. MANY EXTRAS! Asking only $7,000 plus 60 G.R. Call Mr. Harris, 431-4656.

NORTHWEST BALTIMORE
BEAUTIFUL 6 BR. HOME — For the large family. Perfectly kept semi-detached home w/2 full baths and many lovely features. Years of continuous improvement have made this a spectacular buy! PRICED TO SELL AT $8.500 IN FEE! Call Mr. Roberts, 435-4556.
ASHBURTON — Large home in FINE RESIDENTIAL AREA. Excellent detached home for the large family. $12,000 plus $120 G.R. Call Mr. Roberts, 435-4556.
PIMLICO — Nice brick duplex w/large well-kept apts. First floor has 1 BR, LR, eat-in kitchen, and bath. SECOND FLOOR APT. HAS 2 BEDRMS. Full bsmt.; sep. entrances. Call Mr. Roberts, 45-4556.

BALTIMORE COUNTY
OAK AVE. — Excellent value! Lovely 4 BR double group home w/attractive panelling throughout. Nice den, 2 full baths. Spacious, well-kept home. Call Mr. Harris, 435-4556.

D. E. HUGHES & COMPANY
Realtors
5900 YORK ROAD
435-4556 We Multiple List

EDMONDSON VILLAGE BEAUTY
Price In Fee $10,500

4105 WOODRIDGE RD.
This lovely 2 bedroom fine brick home can be yours for as little as $450.00 deposit. No more money required. Will accept F.H.A. or V.A. financing. DON'T MISS THIS ONE. Call Jack Scherr.

A. M. G., Inc.
837-2500 484-0987

RICHARD **DIENER** INC.
CENTRALLY AIR CONDITIONED

5517 NORWOOD AVE.
4 Bedroom Cape Cod with separate living room, dining room and unit kitchen. Includes existing carpeting, drapes and perfectly located for schools and public transportation. $16,900 in fee will purchase. Morris Friedman, Eves. WI. 4-1300.

VACANT HOUSES
Move right in and pay rent until settlement. Single or duplex homes in N.E. or N.W. sections. Call Jack Roth—Eves. 358-4295

358-4000
Reisterstown Rd. at Fallstaff
WE MULTIPLE LIST

N. W. BALTO. COUNTY
Exquisite 3 bedrm. central air condition, split level, off Liberty Rd., with sunken liv. rm., & fireplace, 24' x 28' hall, large paneled clubrm., with bar, wall-to-wall carpeting throughout. Many costly extras included. Call JERRY KAY.

2 BEDROOM COTTAGE
Features large liv. rm., huge din. rm., eat-in kitchen, clubroom. On a lovely corner picked fence lot with 2 dogwood trees and well shrubbed. Close to schools & trans. Call CHARLES NOEL.

STADIUM AREA
In perfect condition, 3 bedrm. group includes new kitchen range and roof, refrigerator, window fan, aluminum awning. Only $8,000 and 3191, plus G.R. $85. Small down payment. Call JERRY KAY.

3 BEDRM. SEMI-DETACHED
Beautifully maintained all brick with large liv. rm., and huge din. rm., eat-in kitchen, large clubroom. A home you will be proud to own. Only $10,500 plus G.R. $94.

HILLTOP
3 Bedrm. group. Close to schools and transportation. 2 large porches. Storm euipped. One air conditioner, fenced-in yard. $10,000 plus $90 G.R. Low Down Payment. Call JERRY KAY.

$200 BUYS THIS DUPLEX
Pimlico Special. UNBELIEVEABLE BUT TRUE; OWNER WILL PAY ALL OTHER EXPENSES. All you need is $200 total money. 2 private apts., separate gas & electric meters. Call CHARLES NOEL.

JERRY KAY, Rlt.
484-8866

S. LEE MARTIN REALTY

MIDWOOD
End of Group. Perfect for Young Couple Starting Out In Married Life.
This 2-bedroom beauty has full living room and dining room, eat-in kitchen, finished panelled basement, many extras.

FOREST PARK DUPLEX
LIVE RENT FREE IN THIS SPACIOUS HOME!
First floor has eat-in kitchen, living room, and dining room and 3 large bedrooms. Full bathroom and den.
Second floor, completely private, eat-in kitchen, living rm., dining rm., 2 large bedrooms, full bath and storm equipment.

HILLTOP
END OF GROUP DUPLEX
This 2-family home is in superb condition. Each floor has 2 bedrooms, living room, and kitchen. Both apartments have private entrances to basement, fenced-in grounds, many extras. Must be seen to be appreciated.

S. Lee Martin Realty
367-6500
WE MULTIPLE LIST

UNITED STATES GOVERNMENT HOMES
A small down payment will give you prompt delivery on a wide selection of homes that have been made available by the United States Government. We are delighted to show you these homes that can be bought for a very low down payment and tiny monthly payments.

A.M.G., INC.
837-2500, HU. 6-6200

Danny Lee Hamm, 19, buried on Thursday

"He had a warm personality and was well liked by everyone who knew him and especially his young friends".

"One of my former neighbors called me and told me he had been shot at a party on Towanda Ave. He was dead on arrival at the hospital."

Ernest Hamm was speaking of his son, Danny Lee Hamm, 19, 2901 Windsor Ave. who died on Saturday.

Danny had attended Houston Junior High No. 181, and was employed at a candy and tobacco company.

He is survived by his parents, Mr. and Mrs. Earnest Hamm (Pecola), three sisters, Mrs. Berlette Liggin, Miss Jonne Hamm and Mrs. Glenda Payne; a brother, Ernest Hamm Jr.

Funeral services were Thursday at Nutter Funeral Home. Burial in Arbutus Memorial Park.

Rites held for J. J. Harris

Funeral services were held Thursday for John J. Harris, 79, 915 Central Ave., at the Elroy Wilson Funeral Home.

Mr. Harris died at Crownville State Hospital after a brief illness. He had been employed as a contractor for many years.

Burial was in Mt. Auburn Cemetery.

MISS US? — Call AFRO Circulation for prompt home delivery every Tuesday or Friday or take advantage of special subscription rate and get your AFRO by mail.

Real Estate For Sale

MORTGAGE ASSUMPTION

3602 FERNDALE AVE.
Monthly payments only $102. Price only $10,900 IN FEE. 1st floor contains — Entrance hall, large living room, large dining room, unit kitchen, large bedroom and modern bath. 2nd floor contains — large and 1 small bedroom. Beautiful grounds, full basement, asbestos shingle construction.
Call Jack Scherr
A.M.G, Inc.
837-2500 HU. 4-0987

COTTAGE
Buy like rent. $100 down. 3 bedrooms, oil heat, garage nice yard. Mr. Weiner, 764-6855.

NORTHWEST
Modern brick end of row. Club basement, carpets and extras. $200 down under F.H.A. Plan. Mrs. High, 542-2195.

HOUSE REALTY CO.
664-7833

"SPRING SPECIALS"
WHY PAY RENT?
LOW WEEKLY PAYMENTS
LOW DOWN PAYMENTS
NEWLY RENOVATED—VACANT
LIBERTY HEIGHTS SEC.
4 BDRM. COTTAGE
PARK LANE
3 BDRM. CORNER

5362 LIBERTY HGHTS.
A most desirable 4 bdrm. det. cottage located in a most beautiful setting. 2 lge. rms. through-out, beautiful sized lot, 2-car garage, hot water oil heat, newly renovated, VACANT.

4605 PARK HEIGHTS AVENUE
A magnificent 3-bdrm. corner row, air cond. 1½ extra bath on 1st flr., & basement, beautiful yard alum. storm windows, newly renovated, VACANT.

HOME EXCHANGE CORP.
3203 GARRISON BLVD.
367-3160 Office
764-6984 669-1056 Eves.

Cliff Merritt's SCRAPBOOK of MAN ON THE MOVE

Legal Notice *Legal Notice*

CITY OF BALTIMORE
NOTICE OF PRICE CHANGES
FOR ABANDONMENT OF SINGLE SANITARY SEWER HOUSE CONNECTIONS
TO WHOM IT MAY CONCERN:

A hearing on the proposal to increase from $60.00 to $150.00 the flat rate unit cost for abandonment of single sanitary sewer house connections will be held by the Board of Estimates, Room 215, City Hall, on Wednesday, April 28, 1971 at 10 A.M.

GENE L. NEFF
Head, Bureau of Utility Operations

LEGAL NOTICE

PUBLIC NOTICE OF INTENT TO ADOPT REGULATIONS

In accordance with Article 43, Section 770, Annotated Code of Maryland (1970 Cumulative Supplement), the Board of Examiners of Nursing Home Administrators of the State of Maryland hereby publishes notice of its intention to adopt Regulations, as follows, on Monday, May 10, 1971, at 10:00 A.M., in the State Office Building, Room 904, 301 W. Preston Street, Baltimore, Maryland 21201.

REGULATIONS OF THE MARYLAND STATE BOARD OF EXAMINERS OF NURSING HOME ADMINISTRATORS

Copies of the proposed Regulations are available in the Office of the Board of Examiners of Nursing Home Administrators, Room 1202, State Office Building, 301 W. Preston Street, Baltimore, Maryland 21-201.

Interested persons have the opportunity of submitting data or views orally or in writing, at the Office of the Regulations Coordinator, Room 1004 State Office Building, 301 West Preston Street, Baltimore, Maryland 2120, prior to, or at the time of, the intended action by the Board.

Upon failure to submit data or views orally or in writing, the Regulations may be adopted upon the statement of parties present.

Lots For Sale

LOT FOR sale — 97 by 115. Monroe Hill Section. Glen Burnie, Maryland. Call Mrs. Franks, 789-3092. R. L. Johnson Realty Company. 566-1168.

LOT, 50x120 — HANDY Avenue; Douglas Park. $3,000. Write: Mrs. E. Nolley, 626 Crown Street, Brooklyn, N.Y. 11213.

Real Estate For Sale

3rd D. group to hear Mathias

The Third District Citizens for Good Government will name the organizations new officers Thursday evening, during a meeting at Faith Presbyterian Church, Loch Raven Blvd. and Woodbourne Ave.

Sen. Charles McC. Mathias will be the featured speaker. The proceedings begin at 7:30 p.m. with a social hour.

Officers proposed by the nominating committee for 1971-72 are:

President — Mrs. Carolyn Battle; 1st vice president —Lou Prahl; 2nd vice president — Howard Murphy; recording secretary — Miss Linda Harry; corresponding secretary — Miss Lois Hybl; treasurer — Herb Clark.

MISS US? — Call AFRO Circulation for prompt home delivery every Tuesday or Friday or take advantage of special subscription rate and get your AFRO by mail.

LEGAL NOTICES LEGAL NOTICES

NOTICE OF NAMES OF PERSONS APPEARING TO BE OWNERS OF ABANDONED PROPERTY
(THIS NOTICE DOES NOT PERTAIN TO YOUR REAL ESTATE).

Pursuant to Article 85C Annotated Code of Maryland (1957) entitled "Uniform Disposition of Unclaimed Property Act," notice is hereby given that the persons listed below appear to be the owners of abandoned personal property. Information concerning the amount or description of the personal property and the name and address of the holder may be obtained by addressing a written inquiry to the Abandoned Property Section, Comptroller of the Treasury, 301 West Preston Street, Baltimore, Maryland 21201. Attention: Joseph P. Oates, giving name, address and account number. Unless proof of claim is presented by the owner to the holder and the owner's right to recieve the personal property is established to the holder's satisfaction within 85 days from April 30, 1971, the abandoned property will be placed not later than 85 days after such date in the custody of the State Comptroller to whom all further claims must be directed.

LOUIS L. GOLDSTEIN
State Comptroller

Joseph P. Oates
Miscellaneous Revenue Division
Abandoned Property Section

Baltimore City

Honor Your
MOTHER
Call 728-8200

—Guillaume

(Continued from Page B-8)

vehicle at Center Stage, "It's a nice show." It continues at the W. North Ave. Playhouse through Sunday.

* * *

A native of St. Louis, he attended St. Louis University, where he completed a bachelor's degree in Business Administration.

Why didn't he go into business? "Well, I knew I couldn't be president of AT and T," he replied, "and I have to be first." He did spend several years working before returning to school, Washington University this time, to study music.

In 1958, he launched his stage career in Cleveland, later moved on to New York City, where he has appeared in five Broadway shows. "I've been in three million dollars worth of flops," he says of that experience.

Recently, he has been touring with "Jacques Brel" in Chicago, Los Angeles and elsewhere, doing a total of 700 performances.

* * *

Guillaume spoke of what happens when a black tries to go into the arts. "There are problems," he said, "any time a black man starts to dream of doing something other than manual labor.

"This desire to do something does not have any color — but there is a color problem outside of that desire."

He went on, "To me it is heartbreaking that we may never know what it feels like not to be aware of color."

"Whites," he continued, "have been sold a bill of goods. They've been told 'If you're white, that's all you have to be.' But white people are finding that that's not enough."

He returned to the question of the black man as artist. Society, he said, is structured so that the black must live with a constant "sense of fear." a vague apprehension that he must always be wary and cautious of what he says and does.

That fear, he said, kills spontaneity, and "makes creativity difficult." He was speaking, presumably, from personal experience. "There is a scar, a limp, that will always be with me."

"This fear," he added, "is not peculiar to blacks."

Asked what he, as a performer who has "made it" in the white show business world, cluld do for other blacks, he explained, "I could portray in a role some respectable characterization of a black man, a role that offers some dignity, some truth."

Then he reminded the interviewer, "Nothing I say could have any salutary effect on so large a problem as race relations."

Guillaume is the artistic director of New York's Afro-American Total Theatre Group which produced two of his plays last fall.

—City seniors

(Continued from Page B-8)

the youths and notified Judge Cole.

Mrs. Cole, who was in court, testified she had no knowledge of an attempted robbery of the home. Police officers said they were acting only on information received.

* * *

Both youths denied they had attempted to burglarize the Cole home, and contended they were parked in the vicinity on the public street in front of the Cole residence to transfer a battery from the car to the trunk. One boy insisted he never left the car.

However, Judge Murphy said he had to rely on the credibility of former Police Officer Butler who served on the force for 30 years and positively identified them as the persons he saw running across the lawn.

Judge Murphy said at the concluding hearing that he appreciated the concern of the ministers who had described the youth as "a credit to their families and community," but explained the reason he took the action "was to impress upon you (addressing the youths) against getting involved in this sort of thing."

He added: "If I had been forced to take action when this case first came before me I would not have been able to give them this chance to have this experience without also having a record.

The parents of the youths walked out of the courtroom with them and their priests Judge Murphy said. "I hope you have learned your lesson."

They answered, Thank you, Judge.

Criminal Court

Resisting Arrest — James E. Moore, stet.

* * *

Disorderly Conduct — James E. Moore, stet.

* * *

Escape — Bernard J. Brooks, nolle prosequi filed by State.

* * *

Receiving Stolen Goods — James J. Lawson, nolle prosequi filed by State.

* * *

Narcotic Violation — William Bateman, nolle prosequi filed by State.

* * *

Conspiracy — William Bateman, nolle prosequi filed by State.

* * *

Larceny — Vernon W. Hawkins, nolle prosequi filed by State.

* * *

Barbiturate Violation — Vernon Hawkins, nolle prosequi filed by State.

* * *

Attempted Burglary — George E. Randall, guilty 3rd count, sub curia; Alvino A. Glisby, plea of guilty 4th count, 18 months imprisonment, sentence suspended and probation for 18 months.

* * *

Robbery — Carlton J. Johnson, stet.

* * *

Nuisance — Pearl C. Wilson, stet.

* * *

Narcotic Violation — Pearl C. Wilson, stet; William Neal, bail forfeited.

* * *

Murder — Amos Burgess, not concluded at a late hour; Sarah L. Swilling, nolle prosequi filed by State.

* * *

Assault to Murder — Joseph Barnes, guilty, 8 years imprisonment.

* * *

Larceny — Tyrone O. Davis, appeal withdrawn; Dennis M. Guy and Donnell Guy, nolle prosequi filed by State.

* * *

Traffic Violation — Johnnie Gasque, guilty, sentence suspended to pay costs; Same, not guilty; Edrt W. Magid and Walter T. Womack, guilty, as to each, sentence suspended to pay costs, as to each; Joe E. Champion, plea of guilty, fine of $100 and costs; Same, (3 cases), pleas of guilty, sentence suspended to pay costs; (6 cases), appeals dismissed; Loretta Bond, appeal dismissed.

* * *

Assault — Irving L. Alston, guilty, 6 months imprisonment; Donald S. Stewart, guilty, 6 months imprisonment, sentence suspended to pay fine of $500 and costs.

* * *

Disorderly Conduct — Donald S. Stewart, guilty, 6 months imprisonment, to run consecutively with other sentence, sentence suspended and probation for 6 months to pay fine of $500 and costs, to run concurrently with other sentences.

* * *

Resisting Arrest — Donald S. Stewart, guilty, 6 months imprisonment, to run consecutively with other sentences, sentence suspended and probation for 6 months to pay fine of $500 and costs, to run concurrently with other sentences.

* * *

Shoplifting — Donald Richardson, guilty, 6 months imprisonment.

* * *

Assault — Clyde Powell, (2 cases) plea of guilty, 1 year imprisonment in each case, to run concurrently.

* * *

Murder — Thomas J. Williams Jr., plea of guilty to manslaughter, 9 years imprisonment; Same, mistrial granted; Charles W. Bishop, plea of guilty to manslaughter, imposition of sentence deferred pending presentence report.

* * *

Receiving Stolen Goods — James C. Small, nolle prosequi filed by State.

* * *

Deadly Weapon — Jonathan F. Kobelski, guilty, 1 year imprisonment, to run concurrently with other sentence.

* * *

Robbery With Deadly Weapon — Michael Ivkovich, nolle prosequi filed by State.

* * *

Assault to Murder — Sylvester Geen, nolle prosequi filed by State.

* * *

Robbery — Carl Hudley, stet.

* * *

Possession of Stolen Goods — Reginald P. Morgan, appeal withdrawn.

* * *

Larceny — Reginald P. Morgan, plea of guilty, 18 months imprisonment.

* * *

Assault — Reginald P. Morgan, plea of guilty, 3 years imprisonment, to run sentence.

* * *

Narcotic Violation —Lester Robinson, guilty, 6 months imprisonment, sentence suspended and probation for 1 year.

* * *

Traffic Violations — Wayne Kaufman Sr., (5 cases), pleas of guilty, sentences suspended to pay costs; Same, (4 cases), pleas of guilty, sentence suspended to pay costs; Same, (3 cases), pleas of guilty, sentence suspended to pay costs; (6 cases), appeals dismissed; Loretta Bond, appeal dismissed.

* * *

Assault — Irving L. Alston, guilty, 6 months imprisonment; Donald S. Stewart, guilty, 6 months imprisonment, sentence suspended to pay fine of $500 and costs.

* * *

Disorderly Conduct — Donald S. Stewart, guilty, 6 months imprisonment, to run consecutively with other sentence, sentence suspended and probation for 6 months to pay fine of $500 and costs, to run concurrently with other sentences.

* * *

Resisting Arrest — Donald S. Stewart, guilty, 6 months imprisonment, to run consecutively with other sentences, sentence suspended and probation for 6 months to pay fine of $500 and costs, to run concurrently with other sentences