Real Estate For Sale Real Estate For Sale

Baltimore's Finest Homes

566-1166

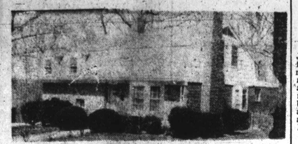

SPLIT LEVEL
HUNTING RIDGE

Four level stone and brick cottage; 4 bedrooms, large eat-in kitchen, bath off master, club room, wall-to-wall carpeting, 2-car garage.

COTTAGE
WINDSOR MILLS

This home is probably the very FINEST home in the city! Extra large sunken living room with fireplace, eat-in kitchen, huge cedar closet. Modern unit kitchen, dishwasher. The master bedroom must be at least 26 x 14. Large den on 1st floor. Taxes only $390 a year.

SPLIT LEVEL
WOODMOOR

3 bedrooms, 3 level split, bath off master bedroom. Club basement, large living room and eat-in kitchen. Paneled ceilings. A very pretty home.

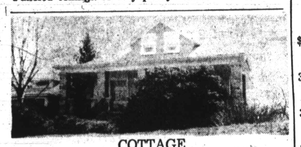

COTTAGE
ASHBURTON

2-story cottage, 4 bedrooms, large eat-in kitchen, breakfast room, den on 1st floor. Club room, excellent location, 2-car garage.

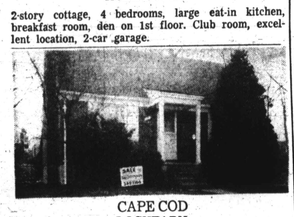

CAPE COD
LOCHEARN

All brick, 4 bedroom corner. Completely redecorated, walls paneled upper level. Vacant, can move in as soon as loan is approved.

R L JOHNSON REALTY COMPANY
3529 EDMONDSON AVENUE
566-1166 - 566-1167
Eves. 233-2291

NEW LISTING — 1st TIME ADVERTISED — West Arlington — 3 apt. cottage. Live on 1st flr. with LR, DR, kit., 2 BRs. and clubrm. and rent out the other apts. for income. Sep. entr. and meters. Call Mr. Isely, 922-5000. Eves. 944-3301.

CATONSVILLE AREA — 3 bedrm. group only 5 years old. Lge. livrm., dinrm. and eat-in kitchen. Central air conditioning. Very nice area. Call Mr. Isely, 922-5000. Eves. 944-3301.

THE BRAWLEY-REITER CO., INC.
922-5000

OPEN HOUSE
SUNDAY 2-5
7904 AUDUBON COURT

Liberty Road West or left to Washington Avenue. Right on Lynnhaven Drive to Northmount to Audubon Court. 6 yrs young. All brick RANCHER. Centrally air conditioned. Tiled foyer, lge. liv. rm., din. rm., modern farm style kit., master bedrm. with its own bath plus 2 more bedrms. with a family bath. Club basmt. & driveway. W/W carpeting. On a lot 65 x 125 ft. on a quiet court. Call Rhoda Johnson 764-7140.

ASSOCIATED REALTY-358-1212

HOMES — Redecorated in all areas. FHA or VA, from $100.00 down plus closing cost with monthly payments, usually less than rent. Demerius Realty. 655-3131.

EDMONDSON AVENUE Section — Modern row home. Sanded floors, painted through out. Porch front. Vacant. $200 down. Can finance. WI. 7-4825. Plaza Real Estate.

Real Estate For Sale Real Estate For Sale

B. H. Blum
REALTOR
484-9010
We Sell U.S. Govt. Homes

Duplex
Nr. Lake Ashburton

Just listed. Superior home, 1st. floor apt. has living and dining rooms, eat-in kitchen, 3 bedrooms, bath, den. 2nd. floor apt. has living and dining rooms, kitchen, 2 bedrooms, bath, den. Many extras. This is a golden opportunity to buy in a desirable neighborhood. Call Harriet Zlatin, 944-1422.

Nr. Northwest High School

This is a knockout 4 bedroom home. Spacious living room with free standing fireplace, modern kitchen, spacious lot. 1st. floor den. OWNER IS VERY ANXIOUS TO SELL. Call Janet Orkin, Eves. 484-1244.

Howard Park

Stone and stucco beauty. 3 bedrooms, large living and dining rooms, eat-in kitchen, 2 baths. Priced at only $11,000 G.R. $120. For inspection call Helen Goldberg. Eves. 484-3233.

Rogers Ave. Area

All brick semi-detached home. 3 large bedrooms, spacious living and dining rooms, storm windows and doors, fenced in yard. Priced at only $7500 G.R. $60. Call Mollie Eisenberg, 764-3744.

Mt. Washington

5 bedroom Colonial home. Entrance foyer. Outstanding livi fast room, 1st. floor den, caring and dining rooms, breakfa pets, drapes and much more. This is a prestige area. For ap pointment call Loretta Rooney. Eves. 358-5824.

Rogers Ave. Area

Stunning 3 bedroom home located in a very convenient location. Club room, outstanding living and dining rooms, storm doors and windows, carpets. Priced for quick sale. Call Betty Greenberg, Eves. 358-4624.

B H Blum 484-9010

VETERANS ADMINISTRATION
HOMES FOR SALE

2322 SIDNEY AVE.
$5950 3 Bdrms. G.R. $60
3948 PENHURST AVE.
$10,950
3 Bdrms. G.R. $108
650 BARTLETT ST.
$4800
3 Bdrms. G.R. $90
1656 E. 25th ST.
$2,000
3 Bdrms. G.R. $72
1662 GORSUCH AVE.
$2,600
4 Bdrms. G.R. $90
2629 GARRETT AVE.
$2,700
4 Bdrms. G.R. $72
1917 CECIL AVE.
$3,000
4 Bdrms. G.R. $90
2513 AISQUITH ST.
$4600
2 Bdrms. G.R. $75

Call 962-4520
for Complete List
SEE ANY BROKER
NO DISCRIMINATION
ANYONE CAN BUY
Federal Building
Baltimore, Md. 21201

COTTAGE

Buy like rent. $100 down. 3 bedrooms, oil heat, garage, nice yard. Mr. Weiner, 764-6855.

NORTHWEST

Modern brick end of row. Club basement. Recreation extras. $200 down under F.H.A. Plan. Mrs. High, 542-2195.

HOUSE REALTY CO.
664-7833

MOST MAGNIFICENT home in Ashburton — 3 apartments, 1st floor, 8 rooms, 2 baths. Price $25,000.00 in fee. Castle Realty. RO. 4-7242.

ROGERS AVENUE — Modern row home for sale. Paneled walls, sanded floors, porch front. $500 down. Will finance. Plaza Real Estate, WI. 7-4825.

OWNER'S SALE — Stadium area. 800 Melville Avenue. Duplex. 3 bedrooms, 2½ baths, club basement. NC. 467-2493.

CORDELIA AVENUE-Rogers Avenue Section for sale. Modern row end. Club basement. Aluminum storm windows and doors. Vacant. $500 down. Carpeted. FHA Terms. Plaza Real Estate, WI. 7-4825.

3904 WEST COLDSPRING Lane — Price reduced for quick sale. FHA approved. $450.00 Down. 2 apartments. Beautiful. Detached. Concrete block stone foundation. Owner. Appointment only. 323-6292. — PL. 2-4531 — RO. 4-8164.

GOVERNMENT HOMES — Repossessed, redecorated. Easy down payment plus closing cost. Greenway Realty. Brokers. 764-0878.

SMALL DOWN payment — Buys Upper Park Heights detached, asbesto shingle, Cape Cod home. 6 rooms and bath. Only $9,000.00 plus $90.00 ground rent. Castle Realty. RO. 4-7242.

Real Estate For Sale Real Estate For Sale

"BASEBALL SPECIALS"
HOW ABOUT A DUPLEX?
GROUP OR DETACHED
LOW DOWN PAYMENT
LOW WEEKLY PAYMENTS
NEWLY RENOVATED - VACANT

GOVANS
DET. DUPLEX
$31.00 A WEEK

511 ROSSITER AVENUE

A magnificent detached asbestos shingled duplex cottage consisting of 5 rms. & ceramic tile bath on 1st flr., 4 rms. & full modern bath on 2 nd flr. & 3 rms. and full bath on 3rd flr., pri. entrances, alum. storm windows & screens, oil heat, close to all conveniences, covered front porch, newly renovated, VACANT.

PIMLICO DUPLEX
$33.50 A WEEK

3712 OAKMONT AVE.

A magnificent brick group duplex consisting of 3 rms. & tile bath on the 1st flr. and 4 rms. & full bath on 2nd flr., completely private entrances for both front and rear, stone front porch and fenced-in yard, newly renovated, hot water oil heat, VACANT.

HOME EXCHANGE CORP.
3203 GARRISON BLVD.
367-3160 Office
764-6984 669-1056 Eves.

UPPER PARK HEIGHTS AREA

Most desirable residence.
ALL BRICK

Located above Northern Parkway. This 4-bedroom Colonial home with beautiful grounds has 2½ modern baths. 1st floor contains very large living room with fireplace, large paneled dining room, very large modern all science kitchen. This is an excellent opportunity for the discriminating buyer. DON'T MISS THIS ONE!

A.M.G. Inc.
VE. 7-2500 HU. 4-0987

HILLTOP

61ST AVENUE — 2 Story brick group, 6 large rooms, 1½ baths full basement, front porch fenced + lit yard. 486-2964.

ROGERS AVE.

NR. PARK HGHTS — 3 sty. bldg. 3 apts. lge. cor. lot. Frontage on 2 Sts. Good for nursing home, professional offices or church—486-2964.

Jos. Weinstein Realty
486-2964

UNITED STATES GOVERNMENT HOMES

A small down payment will give you prompt delivery on a wide selection of homes that have been made available by the United States Government. We are delighted to show you these homes that can be bought for a very low down payment and very monthly payments.

A.M.G., INC.
837-2500, HU. 6-6200

BEAUTIFUL COTTAGE!

Forest Park Area. 6 rms. Ready to move in. All panelled, 1st flr. Including New Matching Refrig., Range, lge. lot size.

LOCK REALTY
542-0337

PROPERTY MANAGEMENT and sales. G.I. and FHA housing. Stanley Realty. NO. 9-2536.

GREENMOUNT AVENUE, 2600 block — 3 story, 31-700.00 in fee. Castle Realty. RO. 4-7242.

2000 BLOCK WEST North Avenue. Asking $11,000. Write: Mrs. E. Notley, 826 Crown Street, Brooklyn, N.Y. 11213.

Real Estate for Sale

RICHARD DIENER INC.
INCOME PRODUCER

4401-03 LIBERTY HEIGHTS

3 Story, 6 apartment complex on corner of Eldorado Ave. Owner will help finance. Spieldid opportunity to open business of your own, with enough income to pay all expenses. Full details by calling Richard Goodman Eves. 358-3110.

FHA APPRAISAL ORDERED

4103 ELDERON AVE.

5-Bedrms., 2 baths W. Arlington Cape Cod with club basement. All in lovely condition. Perfect for large family. Dick Diener Eves. 358-2956.

HOME-OFFICE

6512 LIBERTY RD.

Lochearn located brick 3 bedrooms and den, 2½-baths residence with attached 3 room paneled Doctor's office. Once-in-a-lifetime opportunity! Morris Friner Eves. WI. 4-1300.

3½ YEARS YOUNG

3308 RIPPLE RD.

Centrally air conditioned 4 bedroom rancher with 36 ft. recreation room and 5th bedroom or office in lower level. Prime Liberty Rd. location. Richard Goodman Eves. 358-3110.

VACANT HOUSES

Move right in and pay rent until settlement. Single or duplex homes in N.E. or N.W. sections. Call Jack Roth—Eves. 358-4295

358-4000

Reisterstown Rd. at Fallstaff
WE MULTIPLE LIST

Real Estate For Sale Real Estate For Sale

H. WILLIAMSON REALTY CO.
1041 WEST NORTH AVE.
WE MULTIPLE LIST REALTORS
669-2050 Eve. & Weekends 367-9281

ASHBURTON

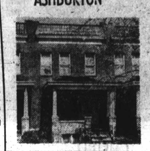

3700 BLK. GARRISON BLVD.

Detached stucco cottage. Excellent condition. 1st. fl. Large center hall leading to sunken study, large living rm. w/fireplace, banquet size din. room, eat-in kitchen, den and large powder room. 2nd. floor-4 double size bedrooms, plus tile bath, powder room, club basement. Situated on large beautifully landscaped lot w/2 car garage.

ASHBURTON

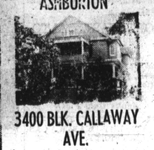

3400 BLK. CALLAWAY AVE.

Triplex. 1st floor — Living rm., large din. rm., eat-in kitchen, den, 3 bedrms., bath. 2nd floor—Living rm., din. rm., kitchen, 3 bedrms., bath. 3rd floor—Living rm., dining rm., kitchen, 1 bedrm. Many extras including w/w carpeting, mirror, housepower, fire alarms, 2 car garage.

811 McCABE AVE.

(Govans Area)

2 story, end-of-group, 1st floor—living room, dining room, eat-in kitchen. 2nd floor—3 bedrooms, tile bath, fenced-in back yard. Reasonably priced. Only $7,500 G.R. $84.

2600 BLK. PENNSYLVANIA AVE.

Established wholesale cleaning plant. Equipment included. Owner will help arrange financing.

3700-02 W. SARATOGA ST.

Unimproved lot. All utilities.

2800 BLK. NORTH AVE.

2 story porch front 6 rooms, bath. Ideal investment property. Call Mrs. Gilmore-523-6607

Cortland Realty Ltd.

WOODLAWN

2 STORY COTTAGE in exc. cond. Foyer, Lrg. Livrm., Separate Dnrm., Modern Eat-in kitchen with pantry, 4 Huge Bdrms., Full Basement Partially Panelled, 2 Full Baths, A Home to grow in for only $16,500, plus G.R. Call Cortland, 744-8800, or Evenings Call Dot Gray, 945-5325, Agt.

CALL 744-8800 TODAY!

JUST $1.00 FOR 13 WORDS OR LESS can bring you results in AFRO CLASSIFIED Add 7 cents for each extra word CALL 728-8200

ASSOCIATED REALTY
358-1212

5 BEDROOM COTTAGE

WAVERLY — lge. liv. rm., full din. rm., 2 full baths, full basmt. Loaded with extras like W/W carpeting. Just $500 down under FHA and nothing down under VA. Call Leroy Smith, 566-3865.

OFF REISTERSTOWN ROAD

All brick 19 ft. wide home with all lge. rooms. Assume existing mortgage under FHA or put $300 down under FHA. 3 king sized bedrms., full basmt., W/W carpeting. Load with extras. Call Darlean Cager, 252-3780.

MT. WASHINGTON RANCHER

Brick — 3 bedrms., 26 ft. liv. and din. rm., comb. eat-in kit., 22 ft. club basmt. W/W carpet. Many extras. Just 16 years old. Real bargain! Call Lola Smith, 542-4910.

PIMLICO

2 story semi-det. 3 lge. bedrms., lge. liv. rm., full din. rm., full basmt., mod. kit. On lot 154 ft. Just $250 down under FHA and nothing down under VA. Call Aileen Weiss, 764-7142.

ASHBURTON

3 APARTMENT COTTAGE — 1st floor has 3 big bedrms., liv. rm., din. rm., eat-in kit. 2nd floor has 2 bedrms., liv. rm., eat in kit. 3rd floor has liv. rm., eat in kit., 1 bedrm. Each apt. has modern bath. Club basmt. and 2 car garage. Live rent free. Call Dorothy Lipnick, 367-4330.

EDMONDSON VILL.

21 ft. wide all brick TOWN HOUSE, 3 lge. bedrms., panelled club basmt., modern kit. plus a kitchenette. Loaded with extras. Only $12,500. plus $90 GR. Will sell FHA or VA. Call Sarah Bloom, 466-1834.

HOWARD PARK DUPLEX

Lge. liv. rm., full din. rm., eat-in kit. plus 2 master sized bedrms. in each apt. Club basmt., 2 car garage. On a lot 154 ft. deep. Your income from 2nd floor will just about make your payments. Will sell FHA or VA. Call Mrs. B. Wagner, 448-1131.

CLUB BASEMENT

All brick end of a group. 20 ft. wide liv. rm., lge. din. rm. Unit kit. Lge. breakfast rm. 3 big bedrms. Clean as a pin. Ready to move in. Call Luther Johnson, 448-1006.

4 BEDROOMS

Northeast. Need big rooms. Full basmt. 21 ft. wide. Brick Rancher. Just $300 down under FEA. With payments under $120 a month, much less than rent. Call Darlean Cager, 252-3780.

STADIUM AREA

16 yrs. young — home with everything you want. Club basmt., modern unit kit. Fenced yard. 1 block from bus line, aluminum storms. With just $350 down under FHA and nothing down under VA. Call Myrna Cohn, 366-4042.

PIMLICO SPECIAL

Home completely redecorated. 4 bedrms. Modern and up to date. 2 full baths, close to shopping, busline, schools. Vacant, ready to move in. Will be sold 100% Dutch. Call Mr. Maynard, 358-1212.

NEW LISTING

Less than $100 down pay for someone else's house. Just $250 down under FHA, nothing down under VA. Close to Morgan State College and the Stadium. 3 lge. bedrms., lge. liv. rm., full din. rm., full basmt. Clean as a pin and ready to move in. Call Joe Kassan, 358-1212.

ASSOCIATED REALTY
358-1212

Real Estate For Sale Real Estate For Sale

DICK BELMAN, INC.
484-7800

SPRING SALE!

PRICE REDUCED
3801 GLEN AVENUE

Just $16,900 plus ground rent buys this all stone custom bungalow. House has living room w/fireplace, separate dining room, kitchen, 3 bedrooms & full basement. Situated on magnificent corner lot on quiet street in Upper Park Heights. FHA approved. CALL RUTH LEVIN 922-2966.

NEW LISTING
NEAR ROGERS AVE.

Detached 3 bedroom cottage on quiet street near schools & transportation. Priced at just $11,900 in fee. May be bought with low down payment FHA or VA. CALL LOU ISAACS 922-3828.

EDNOR GARDENS
$8500

Buys this 2 bedroom group home in move-in condition. Storm equipped, lower level recreation room. FHA approved. CALL MEYER STOLER 235-7398.

2 APARTMENTS

Pay only $10-500 plus GR for this group duplex home near Rogers Avenue. Let your tenant buy your home. CALL ESTHER BLOOMBERG, 358-1267.

DICK BELMAN, INC.-484-7800
4319 MILFORD MILL ROAD
BALTIMORE, MARYLAND 21208

NOW OPEN Spencer Gardens

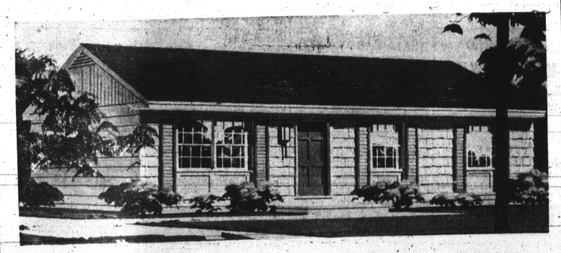

IF YOU MAKE
$100 per week
YOU MAY QUALIFY FOR
THIS BRAND NEW HOME!

Directions: From Department of Motor Vehicles South, one mile to Furnace Branch Road. Left 2 miles to Old Annapolis Road; Left one-half mile to Marley Neck Road. Left one-half mile to Spencer Road. Right to Sample Homes.

IF YOUR INCOME IS . . .
$5,000 to $8,000 with 3 or 4 in family
$9,684 or less with 5 or 6 in family
$11,157 or less with 7 or more in family
THESE HOMES ARE FOR YOU!

MONTHLY PAYMENTS
AS LOW AS
$ 91.10—3 BEDROOMS
$101.90—4 BEDROOMS

DRIVE OUT TODAY!
SAMPLE HOMES OPEN
12 Noon
Until 8 p.m. Daily

SALES BY
PRESTON T. JOHNSON & Co.
761-1161 or 367-4751

FOR THE DEFENSE — Sheriff Lucius Amerson of Macon County in Alabama met the press with Alabama Atty. Gen. Bill Baxley as the latter announced the state would join the defense of Sheriff Amerson and one of his deputies. The two are charged by the U.S. Justice Department with violating the rights of a black prisoner in the Tuskegee jail. Case represents a new confrontation of sorts between Alabama and the federal governor. (Wide World Photo)

Mrs. Hall not deceased's sister, says relative

A story in Tuesday's edition incorrectly identified Mrs. Theresa Hall as the sister of Mrs. Annie Ruth Herman, the 27-year-old N. Carey St. matron who died suddenly late Saturday.

Mrs. Hall made her home at the Herman residence and was a family friend, the deceased's sister, Mrs. Margaret Thompson of the 1800 block Brunt St., told the AFRO.

Mrs. Herman was the widow of a World War 2 veteran, Shelton Herman, who died while on Army duty.

Police report the deceased matron had a history of drug violations. Cause of death is still under investigation by the Medical Examiner's office.

Outtakes refused —

NEW YORK (UPI) — Top NBC executives have backed CBS' decision to refuse to give a House investigations subcommittee unbroadcast material from its controversial documentary, "The Selling of the Pentagon."

"We agree completely with the position CBS has taken," Julian Goodman, NBC president, said in a prepared statement.

"If the people we film or interview believe their words or actions will be a happy hunting ground for even the highest-minded investigator, the flow of news will dry up, and the public itself will be the ultimate victim," Reuben Frank, president of NBC News, said.

Criminal Court

Traffic Violation — William Smith and Joseph J. Pusateri probation without verdict; George M. Willhelm, Kenneth N. Willis and Edward W. Durham, nolle prosequi filed by State; Harrison L. Bailey, not guilty; Guss Nebleit, appeal dismissed.

• • •

Forged Prescription — Walter R. Woolford (2 cases), guilty, 1 year imprisonment, in each case, to run concurrently.

• • •

Conversion — John H. M. Griffin, guilty, 6 months imprisonment, sentence suspended and probation for 2 years, to pay costs.

• • •

Disorderly Conduct — John Jackson, Jr., guilty, 90 days in jail.

• • •

Resisting Arrest — John Jackson, Jr., guilty, 90 days in jail, to run concurrently with other sentence.

Assault — John Jackson, Jr., not guilty.

• • •

Larceny — Benny A. Giordans, not guilty; Francis G. Favorite, guilty, sub curia.

• • •

Receiving Stolen Goods — Benny A. Giordans, guilty, sub curia; Francis G. Favorite, not guilty.

• • •

Larceny, etc. — Alta Carroll Meadows, stet by State.

MRNNW; prose-tuky stet; Randolph W. Veo, postponed; Pennington B. Jones, stet.

• • •

Attempted Forgery, etc. — Hugh Gray McDonald.

• • •

Daytime Housebreaking — Arthur Calvin Winters, not guilty 1st and 2nd counts as directed, not guilty 3rd count, guilty 4th count, three years imprisonment, bail $3,000; Edward Jackson, not guilty; Lamont Lee Barlow, not guilty; Leonard Locklear, guilty, 5 years imprisonment.

• • •

Murder — Doris Bookdale, guilty, manslaughter, 9 years imprisonment.

• • •

Forgery — Alta Carroll Meadows, stet.

Assault with Intent to Murder — Leroy Richardson, guilty, 3 years imprisonment.

• • •

Revoked License — Roy Davis, probation for 1 year, pay fine of $300.

• • •

Receiving Stolen Goods — Robert Green, nolle prosequi filed by State; Thomas Jones, Jr., appeal dismissed.

• • •

Day Housebreaking — Harold L. Gary, guilty, 3 years imprisonment; Steve P. Postatt, guilty, 3 years imprisonment.

• • •

Assault to Murder — Edward Christian, sob curia, pending medical report.

• • •

Storehouse Breaking — Curtis P. Smith, 18 months, Department of Correction, concurrent.

• • •

Arson — Curtis P. Smith, stet.

• • •

Assault — Edward Christian, stet.

Rape — William C. Whitehead, Clifton T. Perkins for examination.

Robbery With Deadly Weapon — James Russell, guilty, 5 years, Department of Correction; Tony M. Hicks, guilty 10 years imprisonment.

• • •

Assault To Murder — Anthony M. Palmer, not guilty; David Eddington, nolle prosequi filed by State.

Robbery With Deadly Weapon — Lawrence Taylor, nolle prosequi filed by State; Anthony M. Palmer, not guilty; James Russell, guilty 3rd count, 5 years imprisonment; Nelson E. Stroman, sub curia.

• • •

Arson — Curtis P. Smith, stet.

Attempted Robbery With Dddly Weapon — David Eddington, nolle prosequi filed by State.

• • •

Violation of Narcotic Laws — David Eddington, nolle prosequi filed by State.

• • •

Robbery With Weapon — James Russell, guilty 3rd count, 5 years imprisonment; Tony M. Hicks, guilty 10 years imprisonment.

Assault to Murder — Leroy Richardson, guilty, 3 years imprisonment.

• • •

Larceny — Leonard B. Brookhart, probation without verdict.

• • •

Reckless Driving — James O. Layton, not guilty, 2nd count, probation without verdict.

• • •

Reckless Driving — James A. Jeffries, postponed; James O. Layton, not guilty; Vera E. Hancock, to be reset.

Operating Under Influence — James A. Jeffries, postponed.

• • •

Assault — Thomas Jones, Jr., appeal dismissed; Richard Sheridan, appeal dismissed; Frederick E. Knick, 2 counts, appoint attorney.

• • •

Deadly Weapon — Richard Sheridan, appeal dismissed.

• • •

Larceny — Stanton A. Pitts, appeal dismissed, 3 counts; Leonard B. Brookhart, probation before verdict.

• • •

Narcotic Violation — Charles R. Brown, to be reset.

• • •

Failure to Stop Accident — James O. Layton, probation before verdict.

Aggravated Assault — Irving Alston, postponed.

• • •

Failure to Use Reasonable Care — Allen H. Ward, probation before verdict.

Driving While Intoxicated — Charles A. Bocek, not guilty.

• • •

Driving With Ability Impaired — Charles A. Bocek, guilty, fine to cover appeal and pay costs.

• • •

Nuisance House — Johnny Hawkins guilty, imprisonment for 10 years.

• • •

Narcotic Violation — Johnny Hawkins, guilty, 1st and 2nd counts, 10 years imprisonment, 4 years 2nd count, concurrent, each count concurrent, total 10 years; Anthony Graham, sub curia; Patrick T. Bonchet, post state; William R. Brown, post state; Earl Baskerville, not concluded.

• • •

Robbery With Deadly Weapon — Dwight A. Chase, sub curia; Horace Fletcher, put in by error.

• • •

Conspiracy — Wm. R. Brown, post state; Patrick T. Bonchet, post state.

• • •

Assault — Earl Baskerville, not concluded.

• • •

Robbery — Gaylord Gaymon, plea of guilty, sub curia.

• • •

Narcotic Violation — Louis J. Bacon, nolle prosequi filed by State.

Assault to Murder — Ernest Blunt (2 cases), guilty, 15 years imprisonment, in each case, to run consecutively.

• • •

Burglary — Daniel R. Ball, probation without verdict for 2 years to pay costs and make restitution.

• • •

Perverted Practice — Joseph Hepple, plea of guilty, 5 years imprisonment.

• • •

Murder, Robbery with Deadly Weapon — Marvin C. Thompson, Carl Brown, Raymond F. Tyler, postponed.

• • •

Storehouse Breaking — Amos E. Trower, postponed.

• • •

Murder — Charles Wyche, not concluded. (Found innocent.)

• • •

Kidnapping — Charles Wyche, not concluded.

• • •

Robbery With Deadly Weapon — Ronald Carter, plea of guilty 5th count, 2 years imprisonment, to run consecutively with sentence now serving.

• • •

Violation of Probation — Michael L. Woodfolk, guilty, probation continued for 3 years.

• • •

Altering U. S. Currency — James L. Taylor, (2 cases), guilty 2nd count, 6 months in jail, on each case, to run concurrently.

• • •

Robbery With Deadly Weapon — William C. Skelton, plea of guilty 4th count, 5 years imprisonment.

• • •

Murder — William C. Skelton, stet.

Housebreaking — George Ivanik, plea of guilty 4th count, 1 year imprisonment, sentence suspended and probation for 1 year.

• • •

Robbery — Maryland T. Malone, plea of guilty, 5 years imprisonment; Michael Brooks, nolle prosequi filed by State.

• • •

Robbery With Deadly Weapon — Michael Walker, guilty 3rd count, sub curia.

• • •

Assault to Murder — Michael Walker, stet.

• • •

Deadly Weapon — Michael Walker, stet.

• • •

Narcotic Violation — Harvey L. Coles, plea of guilty, 3 years imprisonment; James R. Stanell, nolle prosequi filed by State; Michael Brooks, plea of guilty, sub curia; Same, nolle prosequi filed by State.

• • •

Violation of Probation — Michael R. Garner, guilty, 1 years imprisonment, to run consecutively with sentence now serving.

• • •

Workmen's Compensation Violation — George Wanner, stet.

• • •

Burglary — William Swindell, stet.

• • •

Murder — Joseph R. Lacks, plea of guilty to murder in 2nd degree, sub curia; Leon Coles, hearing on motions.

• • •

Rape — Leon Coles, hearing on motions.

• • •

Larceny — William Smith, guilty, sub curia.

• • •

Traffic Violation — Royce McHughes (2 cases), sentence suspended to pay costs; Dennis J. Pugh (4 cases), not guilty; Willie A. Robertson, abated by death; Walter Rutter and Andrew Skinner (2 cases), appeals dismissed; Michael J. Fahey, guilty, sentence suspended to pay costs; Safe, not guilty.

• • •

Robbery With Deadly Weapon — James A. Crawford, plea of guilty 5th count, 3 years imprisonment, sentence suspended and probation for 2 years.

• • •

Party to Crime — James Pinkney, appeal withdrawn.

• • •

Shoplifting — James H. Holden, appeal dismissed; Louis Ellis, probation without verdict.

• • •

Disorderly Conduct — Charles R. Butler, appeal dismissed.

• • •

Resisting Arrest — Charles R. Butler, bail forfeited.

• • •

C. Walker, plea of guilty, sub curia; Same, (3 cases), stet.

• • •

Robbery — Bernard Brodie, guilty, 2 years imprisonment.

• • •

Traffic Violation — Richard T. Wright, plea of guilty, fine of $100; Same, (3 cases), not guilty confessed by State.

• • •

Assault to Murder — Robert Jordan, plea of guilty 2nd count, 4 years imprisonment.

• • •

Deadly Weapon — Robert Jordan, stet.

• • •

Discharging Firearm — Robert Jordan, stet.

• • •

Murder — Daniel Ward, not guilty.

• • •

Traffic Violation — Edward R. Privette, appeal withdrawn.

• • •

Assault to Murder — Golbert M. Jackson, nolle prosequi filed by State.

• • •

Storehouse Breaking — John R. Woodson, guilty, 18 months imprisonment, to run consecutively with sentence now serving.

• • •

Assault to Murder — Calvin A. Avery, (2 cases), guilty, 4 years imprisonment, in each case, to run concurrently.

• • •

Lottery — William L. Mulligan, guilty 2nd and 4th counts, fine of $150 and costs; Evelyn M. Ball, plea of guilty 4th count, sub curia; Ollie Leake and Rose P. Howard, bail forfeited.

• • •

Chemical Treated Paper — William L. Mulligan, guilty 3rd count, fine of $50 and costs.

• • •

Larceny — Beatrice Heard, plea of guilty, 3 years imprisonment, sentence suspended and probation for 1 year to make restitution.

—Student Bill

(Continued from B-8)

one administrator.

The assembly board approves assemblies.

The hearing board provides a place for students to present their cases when serious penalties are involved, such as suspension or expulsion.

The enforcement board is comparable to a grievance committee. It rules on matters concerning alleged violations of student rights and provides an appeal from the hearing board.

The Student Rights Organization suggests its bill presents nothing which is a radical departure from existing regulations. Its purpose is to clarify and realize in students' constitutional rights.

• • •

In preparing the bill, the students told the AFRO they worked closely with the academic freedom committee of the American Civil Liberties Union and with other interested citizens.

• • •

They have received support for the bill from such groups as the Maryland Commission on Children and Youth, The Association of Student Councils, the American Jewish Conference and the Americans for Democratic Action.

• • •

The Student Rights Organization has been open to all interested students since its inception.

• • •

However, Mr. Nacklas explained, because of school policies requiring prior censorship of literature and requiring a school advisor to be present at meetings, it has been difficult to involve students from all the secondary schools.

It is hoped that the adoption of the bill will be the first step in allowing students to organize freely city-wide, around their mutual concerns.

MEN'S DAY speaker at Faith Baptist Church recently was Congressman Parren J. Mitchell (D.-7th-Md.), left, shown here with the pastor, the Rev. Dr. Walter E. Paige.

—New health

(Continued from B-8)

Hopkins Hospital, is scheduled to begin operating next fall.

Alvin Powers, director of Bon Secours, said that the West Baltimore center will help to raise the general level of health care within its service area, which is bounded by Mulberry, Frederick, Gilmor and Warwick.

• • •

Housed in temporary quarters at Bon Secours, the center will move in September to a row house complex that is now being renovated at Monroe and West Baltimore. The center will be run by community residents working in cooperation with Bon Secours.

It is designed to accept patients suffering from any disease or injury, or those feeling that they need a check-up.

Patients with specialized needs will be referred to other hospitals for care. People needing hospitalization will be placed in Bon Secours itself.

• • •

The center will be open from 8:30 a.m. to 5 p.m. daily, Monday through Saturday, but will also operate clinics at other hours convenient to area residents.

The staff will treat patients at home, and give classes in food budgeting, meal planning and proper nutrition, along with some informational services on drug abuse, alcoholism and tuberculosis, in cooperation with the state Health Department.

—Only the faces

(Continued from B-8)

dered held on $10,000 bail for possession of phenobarbitals and amborbitals. "We have information that he manufactures and distributes the stuff," police testified.

A resident of the 800 block Leadenhall St., Mr. Caroline had refused to stand trial before Judge Gerstung required Mr. Small to pay the bill or go to jail. He agreed to pay the bill.

• • •

Richard Carlos Chase Jr. was sentenced to six months in prison for "striking and choking" Miss Shirley Gholson, 1900 block Walbrook Ave.

Judge Gerstung also gave him a $100 fine, one year probation and the payment of $10 court cost.

On being convicted of "assault by stabbing" Peter Williams, 500 block Lanvale St., Willie Truesdale, 3300 block Woodland was sentenced to one year.

Louis Drennon, unit block Poppleton St., faced the most serious charge of the day, when he entered the court room accused of killing 19-year-old Charles Ford and having in his possession "a quantity of pure heroin."

Mr. Drennon was denied bail and held over for Grand Jury action.

-Registration drive

(Continued from B-8)

these six points:

1. Get more citizens registered to vote for the coming mayoral and City Council elections this fall; 2. Make it convenient for them to register in their own neighborhood; 3. Clear the duplication of those people who have moved or died on the registration books;

4. Restore confidence in the workings of the Supervisors of Elections. Office; 5. Involve all levels of volunteers in active participation in the democratic process; 6. reinforce in the minds of the disadvantaged citizens that this city, state and nation has the most democratic process by which a free people can survive and participate.

The program is to be conducted in all areas of the city where the census tracts show a high mobility, such as apartment houses, housing projects, expressway and urban renewal areas, sectors with high population density and low vote registration and turn out.

Campaign leaders have set a bold plan of registering from May 1 to Aug. 16, the length of the planed drive, a total of at least 104,000 plus people.

This will require two panel trucks for each of the city's six districts, drivers, registrars with Supervisors of Elections staff, and sound systems, including volunteers for door to door canvassing with literature.

SISTER VALE

Gifted Spiritualist, Reader and advisor. Give advice on all affairs of life. Are you suffering? Don't you have bad luck? Help with prayers. Everyone welcome. Bring price with this ad. Hours 9 a.m.-9 p.m.
Phone Fulton
5414 REISTERSTOWN RD.
Bus No. 1

BISHOP MOSES

of Dayton, Va. "The Great Man of God." Praying for the sick. Here you whatever the problem might be. See this great man of God. Hours: 9 a.m.12 noon; 2 p.m.-9 p.m. Mondays thru Saturdays.
1744 E. Preston St.
Phone: 675-4089

The Charles R. Law Mortuary
Established 1942

3 Modern Air-Conditioned Locations-Day or Night Call.

Main Office
802-04 Madison Ave.
728-7560

DEDICATED TO CONTINUE OUR PROUD TRADITION OF CONSIDERATE PROFESSIONAL ATTENTION

CHARLES R. LAW
Founder

W. Balto. Branch
4206 Ridgewood Ave.
728-7560

Turner Station Branch
307 Main St.
728-7560

A PERFECT TRIBUTE ANYONE CAN ENJOY

Beautiful, reverent and appropriate.
Every family w