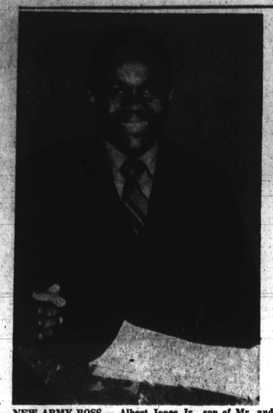

NEW ARMY BOSS — Albert Jones Jr., son of Mr. and Mrs. Albert L. Jones, Sr. was recently promoted to manager and R.O.M. at Langley, Va. He was formerly manager of the Family Store of the Army and Air Force Exchange Service.

Yes, dogs warned of the earthquake

PASADENA, Calif. (UPI) — The notion that dogs howling before an earthquake may not be an old wives' tale, the director of Caltech's seismology lab said Wednesday.

Donald Anderson was asked at a news conference about reports by people in the Los Angeles area that their dogs awoke shortly before Tuesday's devastating quake and began complaining.

"Well, I can tell you my dog was up by the time I got out of bed," Anderson replied.

"Well, I can tell you my dog was up by the time I got out of bed," Anderson replied.

"There might be some precursor of a major quake that people don't feel, but that dogs or other animals sense because they have a slightly lower threshhold," he said. Anderson said if there is such a precursor, scientists don't know what it is.

Dick's Greeting

President Nixon after some delay Tuesday welcomed the Apollo 14 astronauts back to earth and expressed the thanks of a grateful nation for their exploits.

After the three astronauts arrived aboard the USS New Orleans, Nixon telephoned them to offer his congratulations on their trip.

Earl Monroe charged in Dunbar High fracas

Nineteen persons were arrested and charged with disorderly conduct after a basketball game yesterday at Dunbar High School. They included Earl "the Pearl" Monroe, Baltimore Bullets' basketball star, and nine other adults, as well as nine juveniles.

The violence started at the end of a fiercely contested game, finally won by Mount St. Joseph High School, 69-67.

Witnesses stated that groups of Dunbar students swarmed over St. Joseph students and players, and other spectators.

In the ensuing melee, three Tactical Division patrolmen were injured, along with several St. Joseph's players, students and teachers.

Raymond Carpenter, assistant principal of Dunbar H.S., told the AFRO, "I want to say how co-operative the students were in clearing the gymnasium.

"This is the first time we have ever had any incident at any of our scholastic events.

"I am certainly sorry that this occurred. If it is proven that Dunbar students started the disturbances and we can actually identify them, they will be dealt with."

They are, in fact, being dealt with today at the Municipal Court, where hearings are being held.

Municipal Court hearings for the 10 adults arrested during yesterday's disorders at Dunbar High School were held at 9 a.m. at Southeastern Municipal Court.

In addition to Baltimore Bullets' basketball star Earl "the Pearl" Monroe, others arrested during the disturbance and charged with disorderly conduct were:

Glenn Logan, 18, 1500 block N. Washington Street. Lloyd Jones, 18, 1400 block E. Oliver Street. Richard Hester, 20, 1500 block Carswell Avenue. Robert Dukes, Jr., 18, 1500 block Carswell Avenue. John Tatum, 19, 4000 block Federal Street. Daniel Smalls, 18, 1500 Argonne Drive. Joshua Colbert, 18, 3000 block Thorndale Drive. John Miles, 18, 600 block East Eden Street. Romaine Penn, 18, 1000 block Homewood Avenue.

Mr. Monroe asked for a jury trial and was released on his own recognizance.

Mr. Miles and Mr. Jones were judged not guilty, while all others were found guilty as charged and fined $50 and $10 court cost by presiding Judge Harold Lewis.

EARL MONROE

Fly Delta to Atlanta! Lowest fare going.

It's only $36 to Atlanta on Delta's 10pm Night Coach, including the new 8% U.S. Transportation Tax. The lowest fare available. Delta has three nonstops to Atlanta every day—just over 1½ hours. And the morning jet arrives in Atlanta almost an hour sooner than any other nonstop on any other airline.

Connect in Atlanta to all the Southeast: Delta has the most nonstops from Atlanta to Augusta, and Birmingham. And nobody has more to Columbus, Ga., Macon and Tampa/St. Pete.

Delta honors all major general-purpose credit cards. For instant reservations thru Deltamatic, call Delta at 766-2100 or see your Travel Agent. DELTA

Leave Baltimore	8:00a	11:50a	12:45p	Night Coach 10:00p
Arrive				
Atlanta	9:36a NS	—	2:27p NS	11:38p NS
Augusta	10:52a	—	3:33p	12:48a
Birmingham	9:58a	12:35p NS	2:41p	11:51p
Columbus	12:43p	—	4:34p	12:38a
Jackson	11:31a	—	—	1:38a
Macon	11:17a	—	3:27p	—
Montgomery	10:26a	—	3:46p	12:23a
Shreveport	10:54a	—	—	—
Tampa/St. Pete	11:35a	—	5:27p	1:25a

NS—Nonstop, NC—Night Coach.

Tourist fares: Atlanta—Day $46, NC $36; Augusta—Day $46, NC $37; Birmingham—Day $52, NC $42; Columbus—Day $51, NC $41; Jackson—Day $65, NC $52; Macon—Day $46; Montgomery—Day $54, NC $44; Shreveport—Day $77; Tampa/St. Pete—Day $62, NC $50.

Fares include new 8% U.S. Transportation Tax.

Delta is ready when you are!

Disaster Area

President Nixon has declared California a major disaster area because of the earthquake which struck the Los Angeles area. He also dispatched Vice President Spiro T. Agnew to Los Angeles to expedite federal assistance.

White House press secretary Ronald Ziegler said Agnew, accompanied by George Lincoln the director of the office of emergency preparedness, and Donald Johnson, the head of the veterans administration flew to Los Angeles Wednesday for meetings with California Gov. Ronald Reagan, Mayor Sam Yorty and Chairman Warren Dorn of the Los Angeles County Board of Supervisors.

HUTZLER'S Sale

SALE

coats for big and little girls

$13.99 and $15.99

Two coats at birthday savings for the little girls in your life. One is a navy and white check with a white collar, belt, back pleat, and brass buttons. Sizes 4 to 6x, $13.99, and sizes 7 to 14, $15.99. The other coat is in yellow or navy with coachman back pleat, gold-hued buttons and belt. Sizes 2 to 4 including hat, 4 to 6x, $13.99 or sizes 7 to 12, $15.99.

Young World—all stores

SALE

children's saddle shoes

$7.99 and $8.99

Smart saddles by Willet at solid savings! Blue and white top with white sole, of fine leather. Sizes 12½ to 3 (C, D width fine leather. Sizes 12½ to 3 are $7.99 and sizes 4½ to 10 are sold at $8.99

Children's and Juniorette Shoes

Downtown, Towson, Westview

children's dirty bucks

$6.39 and $7.59

Knock-about shoe for rough play! Tough tan suede with red crepe sole for foot comfort, in a popular style. Sizes 8½-8 (C, D), $6.39; Sizes 8½-12 (C, D), $7.59

Children's Shoes

Downtown, Towson, Westview, Southdale

SALE

little toddler ensemble

$10.99

Just the thing to make the little one look her attractive best for visiting friends and relatives. It's a bonded acrylic ensemble with dress in white with navy or red inset waistline to match the coat, with tiny pearl-look buttons. In sizes 2 to 4.

Young World—all stores

for telephone shopping phone 727-4321 as early at 8:30 a.m.

SATURDAY'S HOURS: Downtown 9:30 to 5:30 Westview, Towson, Southdale 10 to 5:30 Eastpoint 10 to 9:30

ANNUAL LADIES' NIGHT in the Holiday Room of Cross Keys Village brought out the beautiful spouses of Shriners of Jerusalem Temple, Saturday evening. Among them were, from left, Mr. and Mrs. James Lyons, Mr. and Mrs. Aaron J. Williams Jr., Mr. and Mrs. James H. Carroll, Mr. and Mrs. Talo Rollings and Mr. and Mrs. Webster Mouton.

Gadabouting in Baltimore

Stevenson-Hudson marriage climax of love-at-first-sight

with Lula Mackay

The Rev. Samuel Ray performed the double-ring ceremony, and the program of organ music was by Kenneth Dean.

Miss Hudson, who is the daughter of Mr. and Mrs. Richard I. Hudson Sr. of Pembridge Avenue, was given in marriage by her father. Her A-line gown of satin was lace trimmed and featured a cathedral train. Her veil, which fell to the waist, was attached to a headpiece of jeweled lace, and she carried carnations.

Miss Virginia Moore was maid of honor, and the bridesmaids were Mrs. Veronica M. Jackson and Misses Sherry R. Stuart, V. Cynthia Jones and Roslyn Gross. Miss Moore wore a gown of garnet satin and carried pink roses. Bridesmaids were gowned in hot pink. Their bouquets were of pink and red roses.

The bridegroom, son of Mrs. Harry Hamm and Joseph Stevenson, had as best man, William Jennings. Ushers were William Henson, Joseph Stevenson, Carl Stevenson and Leon J. Jackson.

Bridgette Maddock was flower girl and the ring bearer was Perry Maddock.

After their wedding trip to Detroit, Mich., the newlyweds will be at home on Green Spring Ave.

• • •

Delta Sigma Theta Sorors are planning a "Night In Monte Carlo" for the Eastwind on March 26th to benefit the Lafayette Square Community Center.

There will be a "Millionaire's Auction At Midnight," dancing, games and prizes.

Sorors involved are Leah G. Hasty, chairman; Gwendolyn Howard, Aloha McCullough, Joyce Neal, Ruth Pratt, Hazel Parks, Elizabeth Ramsey.

Sorors Romaine Chase, Marietta Moore, Jerry Manuel, Gloria Stockes, Lavania Fitzpatrick, Delores Baden, Miriam Winbourne, Mabeline Julien, Murrial Brinkley,

Sorors Frances Pennington, Dorothy Barrick, Ellen Fisher, Minnie Cesar, Nakeeta Gregory, Florence McDonald, Charlene Moore, Dorothy Marshall.

Tonight (Friday) Delta Sorors are having a theatre party at Bolton Hill Dinner Theatre calling this February meeting "Delta Love-In."

• • •

Both Alpha Phi Alpha men and the auxiliary met in Alpha House Saturday evening for business sessions, jointly and separately.

Wives heard a report of their presentation of Henry Lewis, conductor, who performed for the North East Symphony Orchestra. During the intermission the wives poured coffee for the more than 1,000 guests who attended.

The ladies also set up committees for coming activities including their "Night in Las Vegas" in June, a trip to New York City in April and a dance in October. Alice Graham and Frances Pennington are co-chairmen of the program committee.

The women will also help the men with the latters' spring benefit, scheduled for April 2, at the Barn, in Glen Burnie. Sherman Lewis has been engaged for dance music.

The ladies have elected the following officers:

Pearlie Corley, president; Ernestine Press, vice president; Alice Shelton, recording secretary; Mary Robinson, corresponding secretary; Anestatia Benton, treasurer; Ellen Jones, financial secretary; Marguerite Brown, parliamentarian.

Bob Smith is president od the men.

Following the business meetings a social hour was held.

Bob and Ruby Smith, Wesley and Alice Shelton, Otis and Otyce Frye, Calvin and Pearlie Corley, Vernon and Frances Pennington, James and Anestatia Benton, James and Helen Fitzpatrick, Maurice and Catherine Adams, Herman and Vivian Sydnot, Paul and Doris Reese, Cornelius and Natalie Woodson, George Alford, Lewis Henderson, Curtis Adams and Solomon Graham.

• • •

A surprise birthday party was given in honor of Mrs. Marie E. Robinson at her home last week.

The party was arranged by her husband, Wadsworth Robinson Sr., and her children, Wadsworth Robinson Jr., Mrs. Jean Jones, Mrs. Joyce Jones, Mrs. Jacqueline Hall, and Miss Janet Robinson.

Close friends and relatives present at the party included:

Mr. and Mrs. Paul Lucas, Mr. and Mrs. J. C. Foster, Mr. and Mrs. Joseph Mello, Mr. and Mrs. Charles Cherry, Mr. and Mrs. Robert Harper, Mr. and Mrs. Philip Purviance, Mr. and Mrs. Joseph Locks Jr., Mr. and Mrs. Alfred Smith, Mr. and Mrs. Paul Taliaferro, Mr. and Mrs. George Barry, Mr. and Mrs. Frank Kellum, Mr. and Mrs. William Thompson,

Mrs. Doris Pinnick, Mrs. Eunice Robinson, Mrs. Lorna Brice, Rhonda Brice, Mrs. Irene Brown, Mrs. Rose Simpson, Mrs. Selby Lewis, Mrs. Beverly Reid, Mrs. Emma Martin, Mrs. Janie Frieson, Mrs. Evelyn Daniels, Mrs. Ida Young, Mr. Leroy Gregory, Mrs. Josephine Purviance, Mrs. Betty Warren,

Mrs. Shirley Queen, Mrs. Myrle N. Thompson, Mrs. Mary Robinson, Mrs. Mary Brent, Mrs. Jean Brown.

Harry Bradford, Mrs. Henrietta Wilmore, the Rev. Henry Offer, the Rev. Tom Polk, Mrs. Blanche Watson, William Brown, Roslyn Robinson, Aaron Jones, Kevin Jones, Derrick Jones, Erica Hall, Mrs. Leray Robinson and Gilbert Dent.

Mr. and Mrs. Robinson are long-time residents of the Eastside and are well known as the owners of the Orchid Shoppe, florists.

Officers and members of The Pleasurette's Social Club had their annual Pre-Valentine dance Saturday, February 6, 1971.

The group is in the process of making plans for a trip to Latin Casino, Cherry Hill, N.J. on Easter Sunday.

Officers and members of the group are: Mrs. Velma Bailey, president; Mrs. Betty Howard, recording secretary; Mrs. Joyce Scott, vice president; Mrs. Beverly Fleming, financial secretary; Mrs. Geneva Moses, business manager; Mrs. Pauline Bynum, treasurer; Mrs. Dorothy Richard, chaplain; Mrs. Bertha Washington, social committee, Mrs. Sarah Mills, social committee.

Mrs. Sarah Mills, social committee

MR. AND MRS. GARY M. STEVENSON were married in Morning Star Baptist Church, Saturday. The bride is the former Miss Lenora Ann Hudson.

Next meeting will be held at the home of Mrs. Dorothy Richard, Saturday, February 13.

Illustrious Women

MRS. VIO LEE MATTHEWS

Lady disc jockey at work

Mrs. Vio Lee Matthews, a member of First Apostolic Faith Church, will head a Gospel Hour on WBMD radio station, Baltimore.

"Vi's Gospel Hour" premiers Sunday, February 14, at 2:30 p.m. on WBMD, 105 FM. She is the first black disc jockey to host a live program on that station.

Purpose of the Gospel Hour, Mrs. Matthews says, is "to strengthen the believer and to enlighten thousands of people who are earnestly seeking . . . amidst the maze of men's traditions . . . to find the one true doctrine of our Lord, Jesus Christ."

Mrs. Matthews lives on Darien Rd. with her husband, Wellington T. Mattrews Sr., a Bethlehem Steel Shop Steward, and their three children.

Wellington T. Jr., 18, is a freshman at Morgan State College; Deborah, 16, is a sophomore at Western High School, and Blanche, 14, is an eighth-grader at Herring Run Junior High School.

• • •

Mrs. Matthews is from San Antonio, Texas, where she graduated from Phylis Wheatley Senior High School and attended St. Phillips College.

Since moving to Baltimore 19 years ago, she has taught in public and private schools here, both elementary and special education classes.

In 1962, Mrs. Matthews received a scholarship from the Civitans Club which enabled her to attend Towson State College, where she was awarded a bachelor of Science degree.

• • •

Mrs. Matthews comes from a talented family. Her brotier, Jesse Dixon, is a famous gospel singer, who has received several awards for his performances.

Her sister, Miriam Dixon, 18, is a junior majoring in drama at Our Lady of the Lake College in San Antonio. Another brother, Ralph Dixon, 19, is a junior at St. Philips College.

Mrs. Matthews' mother, Mrs. Vioia Dixon, recently started college, after 30 years as a beautician.

In addition to her activities in the Women's Auxiliary of Provident Hospital, Mrs. Matthews also participates in the National Women's Bowling League and does a lot of sewing, making all her own clothes.

Eddie Gilmore party honoree

ANNAPOLIS, MD. — Gaiety and laughter lent themselves to the semi-formal party which Mrs. Beulah Diggs, popular school counselor, hosted at her home when she presented Eddie Gilmore II, the son of Mr. and Mrs. Eddie Gilmore I of Long Beach, Calif., to the younger society set.

Eddie, now a resident of Annapolis, is a junior student at Annapolis High School. He is the grandson of Mrs. Catherine Parker and John W. Chambers of this city.

Those who stood in the receiving line with Eddie were: Valerie Mills, Oscar Kidd III, Annette Bell and Gordon Johnson, Michele Pettigrew, Godchild of Mrs. Diggs, and James R. Jones, the adopted son of Mrs. Diggs, who co-hosted the party with her.

• • •

Others who assisted wiht the activities were the newlyweds. Sheila and Leslie Stanton (Leslie, a member of the varsity basketball team of Maryland State College), Chrys and Kerri Rogers, Gayla Finney, 1970 Cover Girl for the local chapter of Alpha Kappa Alpha Sorority, Mary Kidd, 1969 Cover Girl for the sorority, whose mother, Mrs. Oscar Kidd II, was named 1970 Mother of the Year for Bowie State College.

Others who attended the party included:

Shelly Parker, Gale T. Wright, Andrew T. Knox Jr., Yvonne Sembly, Dana A. Swann, Marsha Baden Stewart, Lita Cordelia Davis, Gina Davis, Gira Moore, Mark Thomas, Carlesa Finney, Sheldon Tubaya, Leron Fisher, Renee Diggs, Robert Green, Albert Mason and Ronald Thornton.

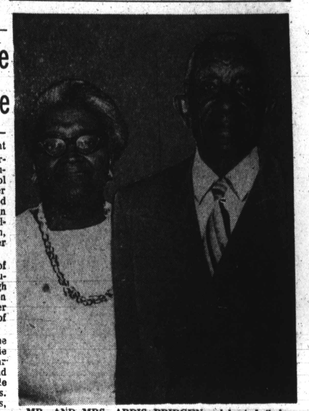

MR. AND MRS. ARDIS PRIDGEN celebrated their 61st wedding anniversary, last week. Parents of seven children, they were joined by four who survive, Mesdames Verna Rice and Bettie Matthews and Alton and McCoy Pridgen; 10 grandchildren and 12 great grandchildren.

Valentine Day wedding Sunday at Metropolitan

Without a doubt Cupid himself will be present Sunday at 4 p.m. at Metropolitan United Methodist Church, Carrollton Ave. and Lanvale St., the scene of 4 p.m. Valentine Day wedding.

The pastor, the Rev. Ernest P. Clark, will read the double ring rites that will join Miss Beverly Jean Booth and William Alfred Brown in holy matrimony. A reception will follow in the church.

THE NEW BRAGER-GUTMAN'S WASHINGTON'S BIRTHDAY SALE

INCREDIBLE BARGAINS — DON'T BREAK THE DOORS DOWN!

WE ORIGINATED THIS SALE IN BALTIMORE! MANY ARE LIMITED QUANTITIES, SO HURRY IN! SORRY, NO MAIL OR PHONE ORDERS, IN SOME CASES-INTERMEDIATE MARKDOWNS HAVE BEEN TAKEN!

(D) Downtown—(W) Westview—(M) Mondawmin—(H) Hillendale

JUNIOR BOWL VALUES!

ITEMS AVAILABLE DOWNTOWN AND BRANCHES ACCORDING TO CODE-

Jr. & Jr. Petite Jumpsuits, Reg. $19 - $30 (D)	8.99
Jr. & Jr. Petite Dresses, Reg. $12 - $19, (All Stores)	5.99
Jrs. Famous Maker Skirts, Value $7 (All Stores)	5.3
Jrs. Turtleneck Sweaters, Reg. $5 (D)	3.99
100% Nylon Circ' Windbreakers Reg. $6 (D)	3.99
Jr. Suede & Leather Skirts, Value $45 (All Stores)	58
Jrs. Corduroy Jeans. Value $12 (All Stores)	4.99

FIRST FLOOR VALUES!

Men's $4.99 Long Sleeve Famous Knit Shirts, (D-W)	2.22
Men's $10 To $12 Flair Bottom Slacks (D-W)	5.4
Men's Cotton Underwear (All Stores)	2 FOR $1
Men's 100% Nylon Underwear (All Stores)	83c
Men's Broadcloth Pajamas (All Stores)	2.55
Men's 8.99 Wool-Blend Sweaters (All Stores)	5.4
Men's 89c Famous Mill Orlon Hose (All Stores)	2 FOR $1
Men's $75 Famous Name "All-Weather" Coats (D-W)	39.15

SECOND FLOOR VALUES!

Women's Spring Hats (D-W)	5.2
Synthetic Wigs (D-W)	3.5
Knit Pant-Sets, Variety of Colors, Sizes 8 to 16 (All Stores)	6.90
Better Assorted Sportswear, Tops, Pants, Shirts, Vests (D)	5.2
Knit Pants, Sizes S.M.L. (All Stores)	2.90
Misses & Women's Dresses, Also Pant Suits (D)	7.99
Misses & Women's Dressy Pant Suits, Reg. $30 - $36 (D)	12.99
100% Human Hair Wiglets (D-W)	5.2

THIRD FLOOR VALUES!

Boy's $3 Assorted Pants (All Stores)	1.15
Famous Maker Infant & Toddler Wear	2.88
Toddler Boy's Size 2 to 4 Better Maker Shortall Sets	3.88
Boy's Heavy Denim Dungarees (D)	1.72
Boy's Cotton Underwear (All Stores)	50c
Boy's Assorted Dress Shirts (D-W)	83c

FOURTH FLOOR VALUES!

White Vinyl Supported Window shades, 36" x 72" Long (D-W)	87c
Curtain and Drapery Valances, Printed and Solids (D-W)	22c
Bath Towels, Large Size, Assorted in Prints and Solids (D-W)	77c
Place Mats, Wipe Clean (D-W)	37c
Huck Toweling By The Yd. Slight Irregulars (D)	33c
King Size Pillow Cases, White Only, No Iron (D)	59c
King or Queen Size Sheets, No Iron (D)	3.44
Mircale Blend Fabric, Irregulars (D-W-H)	33c Yd.

FIFTH FLOOR VALUES!

1-6 Pc. Medit. D/R Suite, Oak, Reg. $499.99 (D)	$377
5-Sets Serta Bedding, Double Size, Reg. $119.00 (D)	49.99
2-Philco 23" Console Color TV, Reg. $499.99 (D)	$333
4-Odd Double Box Springs, Reg. $49.99 (D)	22
1-Cassette Tape Recorder, Reg. $34.95 (D)	15
8-Famous Make AM/FM Clock Radios, Reg. $29.99 (D)	15
Italian Styled Recliners, Reg. $119.99 (D)	78
1-Oak Tripple Dresser, Reg. $149 (D)	89.99

SIXTH FLOOR VALUES!

3 Pc. Ceramic Salt & Pepper Shaker, Reg. $1.50 (D)	77c
7 Pc. Crystal Salad Set, Reg. $5.99 (D)	3.49
Alum. 2-Pt. Teflon Finish Fry Pan Set, Reg. $5.98 (D)	4.99
Sunbeam 6-Speed Hand Mixer, Reg. $12.99 (D)	9.99
Proctor Silex 2-Speed Blender, Guar. 1 Year, Reg. $11.95 (D)	12.99
5 Pc. Tray Set, All Wood Walnut Finish, Reg. $17.99 (D)	7.77

SEVENTH FLOOR VALUES!

1-12 x 9 Wool-Beige, Reg. $149 (D)	79
1-12 x 12 Wool Tan, Reg. $199.50 (D)	95
6-12 x 18 Nylon Rugs, Reg. $110.00 (D)	59
1-12 x 16 Wool Gold, Reg. $249.00 (D)	129
10-4 x 9 Fringed Broadloom Assorted Colors, Reg. $59.99 (D)	30
1-12 x 19 Nylon Green, Reg. $166.95 (D)	110