CHOICE PICKINGS IN NFL DRAFT CROP

Tody Smith, USC def. end, by Dallas Cowboys

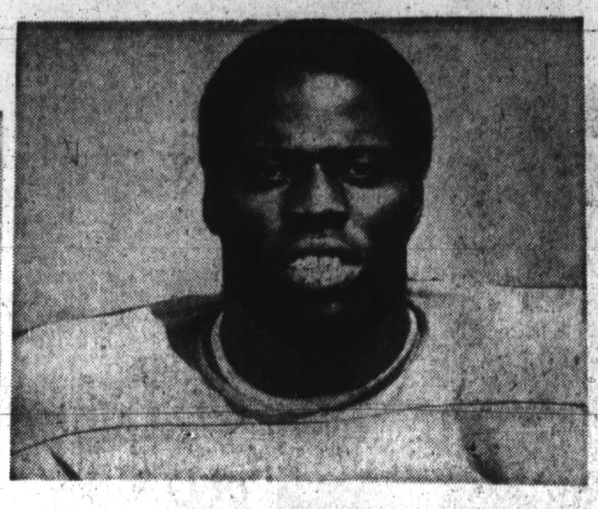

John Brockington Ohio St., RB by Packers

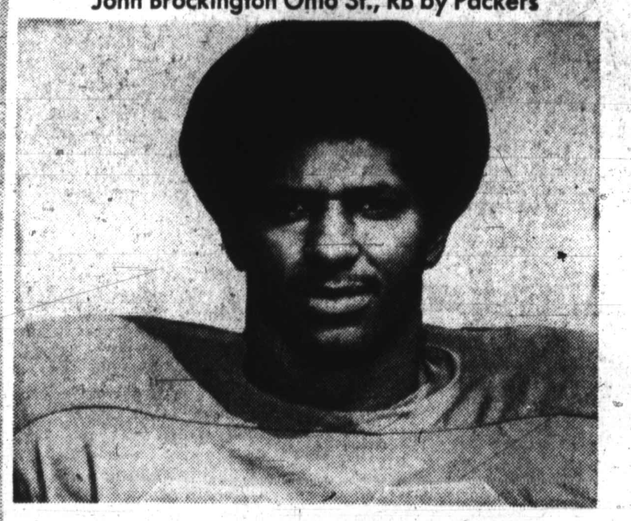

Tim Anderson, Ohio St., DB, by Forty-niners

Leonard Dunlap, N. Texas State DB, by Balto. Colts

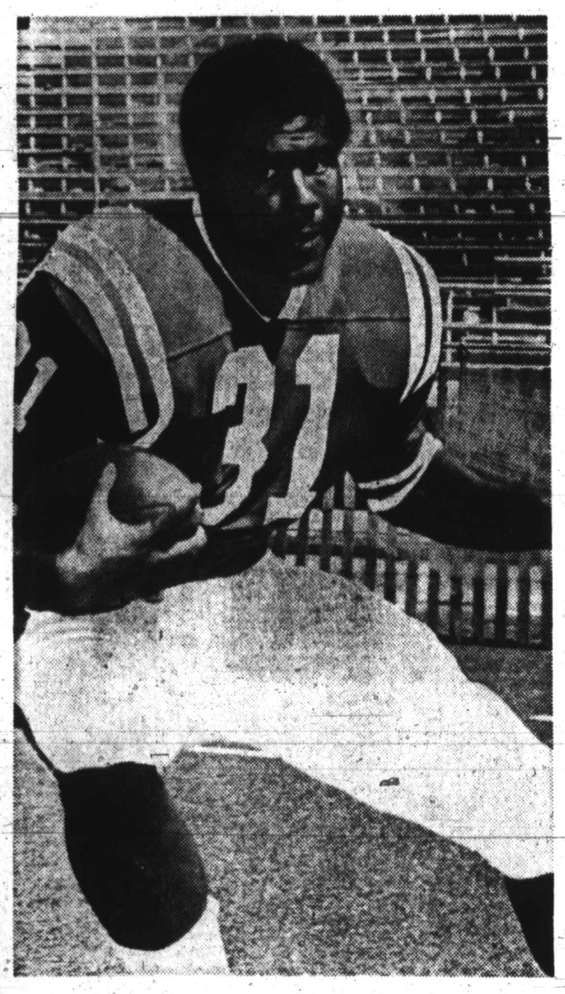

Joe Orduna, Nebraska RB, by 49ers

Lester McClain, Tenn. WR, by Bears

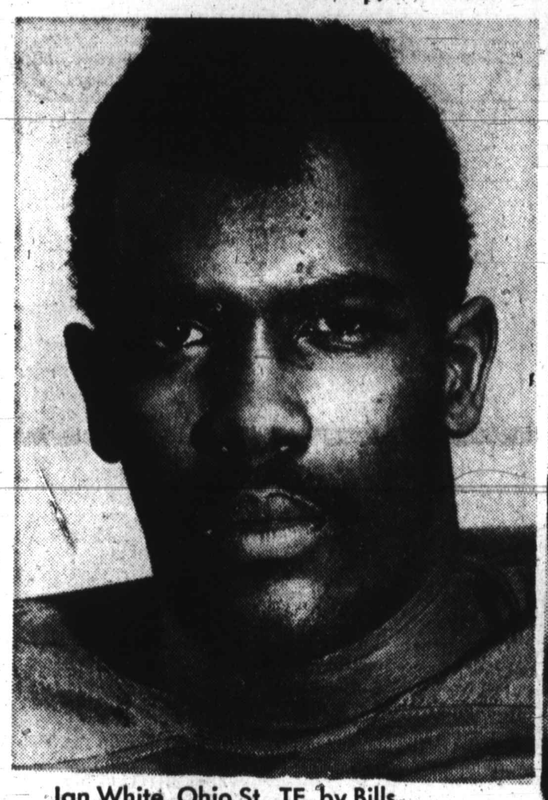

Jan White, Ohio St., TE, by Bills

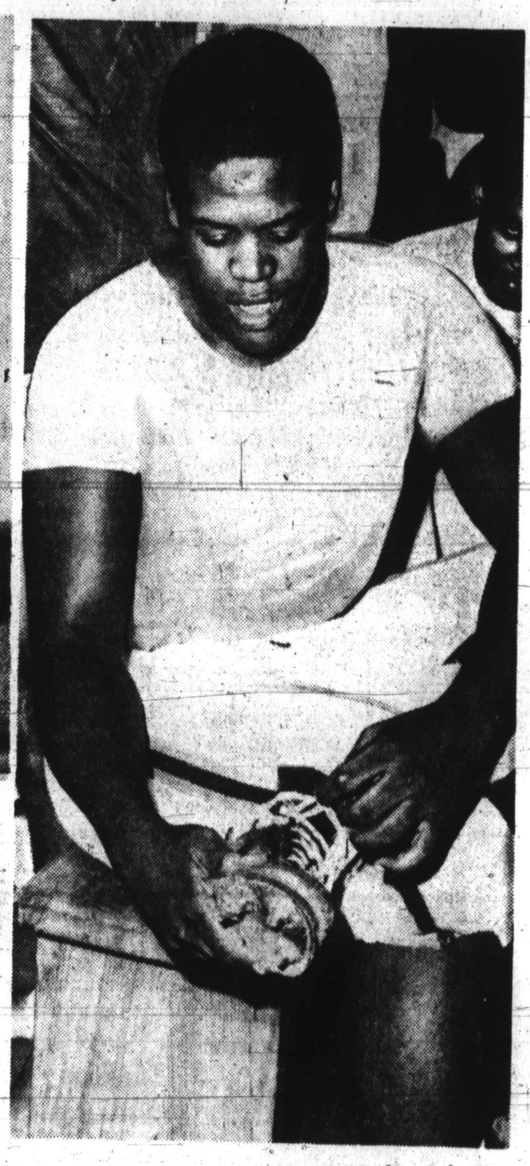

Larry Watson, Morgan T, by Oilers

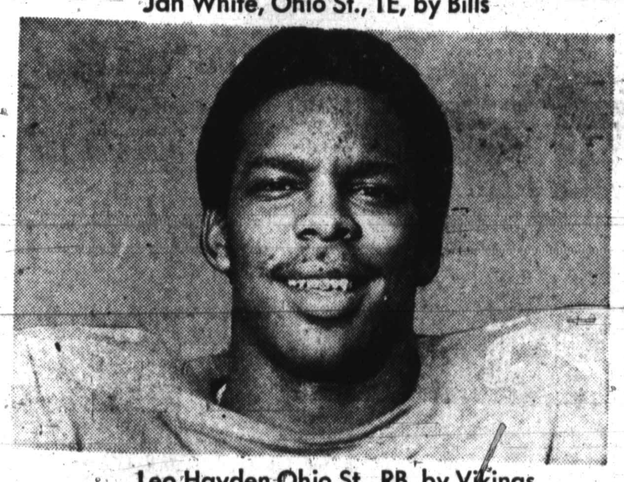

Leo Hayden Ohio St., RB, by Vikings

Ernie Jennings, AF, 49ers

Clarence Scott, Kans. St. by Cleve. Browns

Willie Germany, Morgan DB, Redskins

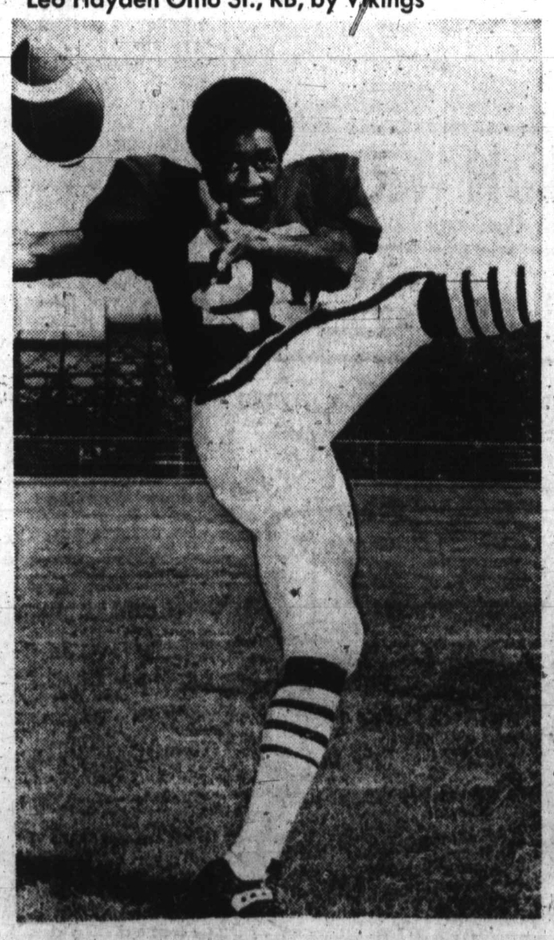

J. D. Hill, Ariz. State WR, by Bills

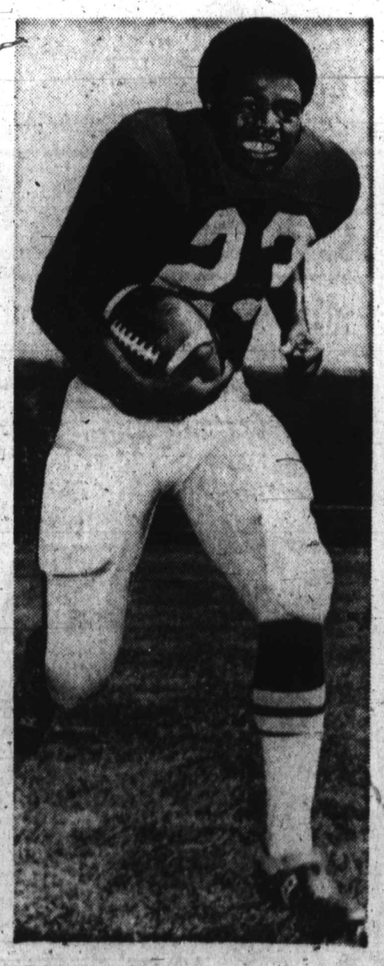

Bob Thomas, Ariz. St., Bengals

AFRO Sports Bonus