Mrs. Myrtle Justice, 52, wife of Army sergeant

Mrs. Myrtle Geraldine Justice, 2228 Mount Royal Terrace, died Jan. 31 at Kimbrow Hospital at Fort Meade after she was stricken two days before with a heart attack. She was 52.

The wife of retired career Army Staff Sgt. Luther Elvis Justice, Mrs. Justice had followed him around the world as they resided in many states and countries during his 24½ years service.

Funeral services were held at noon today (Friday) at Gillis Memorial Church with the Rev. T. C. Jackson Sr. presiding at the church and burial was in Western Star Cemetery.

Mrs. Justice was born Sept. 23, 1918, the daughter of the late Mr. and Mrs. Gattie Mason of Cuéro, DeWitt County, Texas. She and her husband, who survives her, were married May 20, 1943 in El Paso, Texas.

As they moved around from his various posts, she became affiliated with many churches among them the Church of God in Christ, El Paso; the Refuge Bible Way Church, Philadelphia and finally The Gillis Church in Baltimore where she sang on the choir.

Mrs. Justice was also a member of the Dallas, Texas Order of Eastern Star No. 50 Chapter.

In addition to her husband, Mrs. Justice is survived by her relatives in Texas.

Among many out-of-town relatives present for the services are mother-in-law, Mrs. Caro E. Justice; sisters-in-law, Mesdames Evelyn Barbour, Lena Miller, Anne Taylor and Martha Hodges, Durham, N.C.; brothers-in-law, the Rev. Irvin Justice, Brooklyn, N.Y.; David and J. C. Justice, North Carolina.

Mrs. MYRTLE JUSTICE

THE MEN'S DAY COMMITTEE Presents

Mrs. Gloria A. Jones

In Recital

(Benefit of Men's Day)

SUNDAY, FEBRUARY 14th — 5 P.M.

CHRIST UNITED METH. CHURCH

CHASE AND WASHINGTON STS.

SUBSCRIPTION—$1.00

Lucius Chatman, Chairman, Activities Committee

For Further Information Call

DI. 2-7592 435-8144

Theme: "CHRISTIAN FELLOWSHIP"

Annual Men's Day

Sponsored By The Men of

CHRIST UNITED METH. CHURCH

CHASE and WASHINGTON STREETS

SUNDAY, FEBRUARY 21, 1971

11:00 A.M.—SERVICE—SPEAKER REV. QUINCY D. COOPER of United Methodist Church, Brooklyn, New York.

3:00 P.M.—SERVICE — SPEAKER REV. NATHANIEL HIGGS, Pastor of Southern Baptist Church, Preston & Bond Streets.

WE WELCOME YOU

LEWIS KEENE, Chairman

JAMES PARKER, Vice Chairman

JOHN SMITH, Co-Chairman

REV. IRVIN C. LOCKMAN, Pastor

Grace set to break ground

Grace United Presbyterian Church presently located at the Masonic Temple in the 1300 block of Eutaw Place will hold its ground-breaking ceremonf of the new church on Sunday, at 4 p.m.

The ceremony will be held on the new church site at Green Spring Ave. and Banister Road.

The Rev. William T. Peters, pastor of the church, invites the public to join in the ceremony and the fellowship hour to follow at the Woodland Neighborhood house, 2605 Banister Road near the site of the new church.

Participants in the ceremony will include:

The Rev. Phillip Rodgers Magee of the First Presbyterian Church; Carl Wagner, moderator, The Presbytery of Baltimore; the Rev. Reginald Daniels, Madison Avenue Presbyterian Church; the Rev. Octavius Graham, Knox Presbyterian. Church; and Building Committee members Daniel Spaulding, chairman; Theodore E. Brown, James G. Dashiell, Sr., Mrs. Hazel Givens, Ernest Johnson, Miss Charlotte C. Mebane and James E. Nix.

Albert R. Fischer, president of the Church Women of Maryland will be the speaker at the 10th annual Maryland Churchmen's Legislative Seminar on Thursday, February 11, at First Presbyterian Church, 9:00-3:00 p.m.

Mrs. Beryl Williams, chairman of the Legislation Committee for the Churchwomen of Maryland and the Rev. Charles Kirkley, pastor of St. Paul's United Methodist Church will serve as co-chairmen of the seminar.

The Rev. Samuel Ray, choirs and members of Morning Star Baptist Church will be the guests at St. Marks Institutional Baptist Church on Sunday, 3:30 p.m. Other guests will will be the speaker. The Rev. Spencer G. Dobson is pastor.

• • •

The Rev. Eunice King will be the speaker at Shiloh CC Church on Sunday, 3:30 p.m. Other guest will be Mrs. Lucille H. Wiggins and members of Celestial FRIENDS

"Come to the foot of the altar."

Our Blessed Mother's command to St. Catherine Laboure in 1830

ANYTHING WRONG?

How often things do go wrong in our lives! Plans collapse like a house of cards. Trouble explodes like an A-bomb. Miseries spread like poison ivy. Where can you go? To whom can you turn for help?

THANK GOD there is ONE PERSON who is ever ready to help us. She is the Mother of Jesus and our Mother.

"Come to the foot of the altar," she says. Present your problem, and I WILL HELP YOU, as I did at the Marriage Feast of Cana.

COME YOURSELF . . . and tell others to come to our 12:10 Noon Mass, offered every weekday for your needs; 5:30 P.M. Holy Hour every Thursday—60 minutes of prayer for World Peace and our men and women in the Armed Forces; and ONE of NINE Novena Services, held every Monday and Tuesday.

SPECIAL BLESSING of the SICK every Monday after 3:30, 4:30 and 8:00 P.M. Services. LOURDES WATER, imported from Lourdes, France, especially for the SICK, is available in the rectory at all times.

CONFESSIONS heard after every service. ALL Services in English, lasting but 30 minutes.

ST. ALPHONSUS CHURCH

Saratoga St. at Park Ave., Balto. 21201

"Downtown Baltimore"

MUlberry 5-6090; 5-5822

Baltimore's Center for Novena Devotions in Honor of Our Lady of the Miraculous Medal and Greater Baltimore's "POWERHOUSE OF PRAYER."

St. James' Episcopal Church

LAFAYETTE SQUARE

THE REV. FATHER DONALD O. WILSON, Rector

5th SUNDAY IN EPIPHANY

SUNDAY, FEBRUARY 7, 1971

7:00 A.M.—Holy Eucharist

9:00 A.M.—Family Worship Choral Eucharist Sermon

10:40 A.M.—Church School

11:00 A.M.—Choral Eucharist and Sermon

CANDLEMAS

6:00 P.M.—CANDLE LIGHT SERVICE Preacher—THE REV. FREDERICK MEISEL ST. MICHAEL'S and ST. AGNES' Washington, D.C. Take A Candle Home For Blessing

Thursday—

10:00 A.M.—Holy Communion

10:30 A.M.—Healing Mission

11:00 A.M.—Bible Study

PENTECOST BAPTIST CHURCH

1615 POPLAR GROVE STREET

SUNDAY, FEBRUARY 7, 1971

11:00 A.M.—SERMON by the PASTOR—Subj: "THE RELIGIOUS FIRE DYING OUT."

3:00 P.M.—THE TRIUMPH CHORUS In Musical Program.

Every Fri., 8:00 P.M.—PRAYER SERVICE

WE WELCOME YOU Rev. Fletcher

REV. CHARLES E. FLETCHER, Minister

PERKINS SQUARE BAPTIST CHURCH

2300 EDMONDSON AVE. cor. Warwick

SUNDAY, FEBRUARY 7, 1971

JUNIOR, INTERMEDIATE AND YOUTH CHOIR DAY

8:00 A.M.—Early Morning Worship—SERMON by REV. RICHARD OGLE

9:15 A.M.—SUNDAY SCHOOL

10:30 A.M.—OPEN HEART SERVICE

11:00 A.M.—Morning Worship SERMON by REV. RICHARD OGLE and BAPTIZING

6:00 P.M.—BAPTIST TRAINING UNION Rev. Yerby

WE WELCOME YOU REV. WARD D. YERBY, Pastor

PENNSYLVANIA AVE. AME ZION CHURCH

"The Church Of The Burning Heart"

1116-26 Pennsylvania Avenue

SUNDAY, FEBRUARY 7, 1971

9:30 A.M.—CHURCH SCHOOL.

11:00 A.M.—MORNING WORSHIP—Sermon: "On keeping The Faith" by Dr. Coleman. Music by the Sanctuary Choir and Gospel Choruses. The Sacrament of Holy Communion.

3:00 P.M.—ANNIVERSARY SERVICE of the Alabama Association. Dr. Harold Carter and Members of New Shiloh Baptist Church will worship with us.

6:00 P.M.—ZION YOUTH FELLOWSHIP HOUR.

—A FRIENDLY WELCOME TO ALL—

CLINTON R. COLEMAN, D.D., Minister

FAITH BAPTIST CHURCH

"The Praying Church"

Bond St. and Ashland Ave.

SUNDAY, FEBRUARY 7, 1971

BOY SCOUT SUNDAY

9:15 A.M.—CHURCH SCHOOL

10:45 A.M.—Morning Worship—SERMON BY THE PASTOR

6:00 P.M.—BAPTIST TRAINING UNION:

ALL ARE WELCOME

DR. WALTER E. PAYNE, Minister

Douglas Memorial Community Church

"The People of the Way"

LAFAYETTE and MADISON AVES.

MARION CURTIS BASCOM, D.D. Minister

JOHN MINOR DAY Associate Minister

JAMES S. HAMMOND Minister of Music

FEBRUARY 7, 1971

8:30 & 11:00 A.M.

Subject:

"A WORD ABOUT LOVE, POWER and JUSTICE"

Mr. Bascom, Preaching

MUSIC

8:30 A.M.

"O LORD, MOST HOLY" —Franck

11:00 A.M.

"PSALM 150"—Franck

9:30 A.M. CHURCH SCHOOL

ENON BAPTIST CHURCH

EDMONDSON AVE. and SCHROEDER ST.

WORLD-WIDE COMMUNION SUNDAY

SUNDAY, FEBRUARY 7, 1971

8:30 A.M.—Early Prayer Service

9:15 A.M.—Sunday Church School

11:00 A.M.—Sermon by the Pastor and Observance of the Lord's Supper

THE REV. DR. ARTHUR J. PAYNE, Pastor

LEVERING HALL JOHNS HOPKINS UNIVERSITY

SUNDAY, FEBRUARY 7, 1971

The Sunday Experience Presents

DANIEL RYAN

of The UNITED FARM WORKERS

Topic: "UNITED FARM WORKERS 1971: From GRAPES To LETTUCE"

FAITH LUTHERAN

E. North Ave. at Wolfe St.

Community Celebration

(Music, Fellowship Refreshments and surprise)

Sun., Feb. 7th

6:30 P.M.

WORSHIP—10:00 A.M.

"God Made All Mankind Brothers"

In Our Churches

By PAM WIDGEON

Churches are invited to send news of special church activities to this column which will print it free of charge. Readers are also invited to send this column copies of their church programs.

• • •

The Rev. Mr. and Mrs. Spencer G. Dobson (he's pastor of St. Marks Institutional Baptist Church), will serve as hosts to a group which leaves Tuesday for a 10-day trip to the Holy Land and Athens.

Making the trip are the Rev. Mr. and Mrs. Octavius Grahm, of Knox Presbyterian; the Rev. John Murray, New Mt. Hebron; Mrs. Jeffie Bowden, Mrs. Cecile Crawford, Mrs. Christine Rucks.

Some of the places they'll visit are Jerusalem, Mt. of Olives, Dead Sea Scrolls, Mt. Moriah Garden Tomb, Garden of Gethsemane, Bethlehem.

Grace United Presbyterian Church presently located at the Masonic Temple in the 1300 block of Eutaw St., will hold its ground-breaking ceremony for the new church on Sunday, 4 p.m., at the site, Green Spring Rd. and Banister Rd.

A fellowship hour will be held at the Woodland Neighborhood House following the groundbreaking ceremony.

Those who will participate in the program are the Rev. Phillip Rodgers, Carl Wagner, the Rev. Reginald Daniels, the Rev. Octavius Graham, Daniel Spaulding, Theodore E. Brown, James G. Dashiell Sr., Miss Hazel Givens, Ernest Johnson, Miss Charlotte C. Mebane and James E. Nix.

Albert R. Fischer, president of the Church Women of Maryland will be the speaker at the 10th annual Maryland Churchmen's Legislative Seminar on Thursday, February 11, at First Presbyterian Church, 9:00-3:00 p.m.

Mrs. Beryl Williams, chairman of the Legislation Committee for the Churchwomen of Maryland and the Rev. Charles Kirkley, pastor of St. Paul's United Methodist Church will serve as co-chairmen of the seminar.

The Rev. Samuel Ray, choirs and members of Morning Star Baptist Church will be the guests at St. Marks Institutional Baptist Church on Sunday, 3:30 p.m. Other guests will will be the speaker. The Rev. Spencer G. Dobson is pastor.

• • •

The Rev. Eunice King will be the speaker at Shiloh CC Church on Sunday, 3:30 p.m. Other guest will be Mrs. Lucille H. Wiggins and members of Celestial FRIENDS

STONY RUN FRIENDS MEETING

5116 N. CHARLES ST.

Meeting for Worship 11 A.M.

EVERYONE WELCOME

Pitcher St. Church of Christ

Advocating Pre-Denominational Christianity

664 PITCHER ST. cor. FREMONT AVE.

SUNDAY, FEBRUARY 7, 1971

10:00 A.M.—BIBLE SCHOOL, Classes for ALL Ages

11:15 A.M.—WORSHIP SERVICE

7:00 P.M.—EVENING WORSHIP

HUMPHREY FOUTZ, Minister

Listen to "Hearing For Eternity" 8 A.M. Sunday, WEBB, 1360

RODNEY M. BROWN, a graduate of Baltimore City College, will be presented by the Senior Choir of Holy Trinity Episcopal Church in a recital on Sunday at 5 p.m. The young baritone studied at Howard University and the Manhattan School of Music in New York City.

Baptist Church, Portsmouth, Va.

Mrs. Grace Williams is chairman; Mrs. Carrie Gibbs, president. The Rev. George W. Baynard is pastor.

• • •

Wayland Baptist Church welcomes its 4th pastor, the Rev. Darneal F. Johnson Jr., on Sunday, February 14.

• • •

Faith Lutheran Church, E. North Ave. and Wolfe St., will have a community celebration on Sunday, 6:30 p.m. at the church.

The Rev. S. J. Arnesen is pastor.

Memorial service held for Dr. Wilson Wing

Memorial services were held Wednesday at First Unitarian Church for Dr. Wilson Mumford Wing, 62, a health officer in the Baltimore City Health Department for ten years.

He was a former associate professor at The Johns Hopkins University School of Hygiene and Public Health died at his home following a protraced illness. Dr. Wing had been health officer of the Eastern Health District of Baltimore City until illness forced his retirement in 1969.

Known as a man of broad interests, Dr. Wing had [illegible] his professional career as a pediatrician having received his medical education at the College of Physicians and Surgeons of Columbia University; and his pediatric training at Presbyterian Hospital, New York; Children's Hospital, Boston; and Roosevelt Hospital, New York.

• • •

He spent two years engaged in research on the allergies of children before entering the Medical Corps of the U.S. Army in 1942. He served in the Pacific where he was assigned responsibility as a malariologist at Guadalcanal and Bougainville, and later as assistant chief of preventive medicine at Manila. His military experience engendered a desire to pursue a career in preventive medicine and public health.

• • •

Upon leaving the Army in 1946, he was awarded a Rockefeller Foundation Fellowship and came to the Johns Hopkins University School of Hygiene and Public Health where he received his master of public health degree.

As a health officer Dr. Wing pioneered in attempts to incorporate social services in the day-to-day operations of his department. Dr. Wing, before entering the field of medicine, had received his undergraduate training at Harvard, and upon graduation went to England for graduate studies. He received BA and MA degrees from Cambridge.

Dr. Wing, who lived on Poplar Hill Road in Baltimore, is survived by his widow, the former Elsa June Stockfisch; two sons David E. and Daniel C.; and a daughter, Deborah T. Wing; all of Baltimore.

Thank You!

LEWIS — We wish to express our sincere thanks and appreciation to the AFRO-AMERICAN, its Employees, the Rev. Marion Bascom, the Rev. John Day, the Rev. Reginald Daniels, the Nutter Funeral Home, and all Friends and Acquaintances for expressions of concern for us during the illness and passing of our loved one.

THE FAMILY OF THE LATE TAZEWELL M. LEWIS

Graph Greene 'loved helping other people'

"He loved helping people and loved being around people. He died on his way to the hospital. Mrs. Mae Pearl Greene was speaking of her husband, Graph G. Greene, who died last Tuesday.

Mr. Greene, 57, lived at 4811 The Alameda for 16 years.

For 39 years, he had been employed as a barber. Mr. Greene had his own shop at 512 McMechen St., where he had been for 32 years.

He was a very active member of Madison Ave. Presbyterian Church. He served as a deacon in his church. Mr. Greene was a member of the Arch Social Club.

Survivors are his wife Mrs. Pearl Greene, three children, Mrs. Edith Brown, Miss Gloria Green and Richard Green, a sister, Mrs. Mary Raney of California, a brother, Dan Greene, Brooklyn, N.Y.; and four grandchildren.

Funeral services were held Saturday at Madison Ave. Presbyterian Church. The motorcade to Arbutus Memorial Park was four blocks long.

LAST PHOTO of Bernard Taylor, 78, prominent Baltimore businessman, who was buried last week, was this one made at funeral of his son, Philip Taylor, also a prominent businessman. The senior Mr. Taylor operated produce stalls in Lafayette Market for 60 years and was a member of Shaare Baptist Church for over 50 years.

Dr. Percy Smith ill at Provident

Dr. Percy Smith, 52, 1101 St. Paul St., was admitted to Provident Hospital Intensive Coronary Care Unit the evening of Feb. 2.

Suffering a heart condition he nevertheless was able to drive his car to the hospital where he was met by his physician, Dr. Elijah Saunders, chief of staff.

No visitors are allowed except close relatives. At AFRO presstime the physicians were still in consultation.

BURIED THURSDAY from his Madison Avenue Presbyterian Church was longtime senior elder, Leander Dorsey, 80, 3406 Forest Park Ave. Mr. Dorsey died Jan. 30 at his home. His wife, Mrs. Carrie Dorsey died in 1969.

Sgt. Shorter, Viet Vet, 'well liked' Baltimorean

"He was a reserved person of quiet nature. He was well liked and always tried to help the other fellow."

Samuel Ernest Shorter talked about his brother, S. Sgt. Charles R. Shorter, 31, who died Saturday at Kimbrough Army Hospital, Ft. Meade, Md., of wounds suffered on Jan. 2.

He had been transferred to Kimbrough from Lutheran Hospital where he was taken in critical condition after being shot.

Police said Sgt. Shorter was shot at least ten times as he sat in a café in the 2300 block of N. Monroe St.

• • •

Three men entterred, spun him around and opened fire, police said. Sgt. Shorter was able to draw his gun and return the fire, reportedly hitting one of his assailants.

Roland H. Moore, 30, of the 1200 block of West North Ave., was arrested on the day of the shooting as he walked into Johns Hopkins Hospital for treatment of two bullet wounds.

Moore was initially charged with assault by shooting but the charges changed to homicide Jan. 29.

• • •

Police are still looking for two other suspects in the shooting.

"Icalled home and asked Mother what she had cooked for dinner. By the time I got home, about 5:30 p.m., the family had received word of the shooting and had gone to the bar. I received a call telling me that he had been taken to Lutheran. Mr. Shorter told the AFRO.

Sgt. Shorter was home on leave to spend the holidays with his parents.

He was stationed at Ft. Jackson, S.C., and resided at, 28 F. Colony Forrest, Columbia, S.C., with his wife, Willie Mae and 2 sons, Daryll, 7, and Troy, 4.

• • •

Sgt. Shorter was born in Baltimore, where he attended elementary school 140 and Carver Vocational High School.

He had been in the Army eight years where he served two tours in Vietnam and one tour in Germany.

Sgt. Shorter was buried with full military honors in Lincoln Cemetery, Columbia, S.C. Along with his wife and two sons, and brother, Sammuel Ernest, Shorter is survived by his parents, Mr. and Mrs. Herman Samuel Shorter, of 1201 N. Augusta Ave., a brother Herman Isaiah and a sister, Mrs. Madeline Jennings.

THE CHURCH of the HOLY NATIVITY

EPISCOPAL

Garrison Blvd.

Near Liberty Heights Ave.

THE REV. TIM HALL, Rector

SUN., FEB. 7, 1971

8:30—Holy Communion

10:30 A.M.—Family Eucharist and Church School.

BAHAI CENTER

5301 Gwynn Oak Ave.

SUN., FEB. 7, 1971

12:00 Noon

"The Divine Plan"

Dr. Eugene D. Byrd

Baltimore, Md.

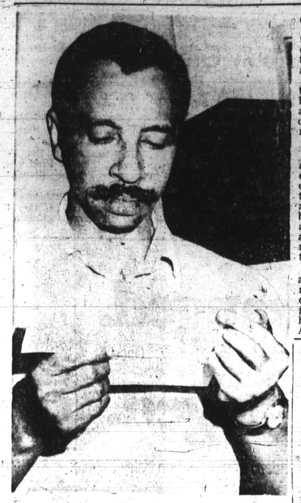

REP. PARREN J. MITCHELL

"Incredible bad to put the whole machine against one guy because he dared to protest . . ."

—Cong. Mitchell

(FROM PAGE ONE)

table for human habitation." Congressman Mitchell then called for an investigation of living conditions at Fort Meade.

On Wednesday, Rep. Mitchell said: "I cannot overlook the fact that Lt. Font was charged immediately information highly critical after he came to me with of certain facilities on the Ft. Meade base.

"I am aware that Lt. Font is not popular with his superiors at Fort Meade because of his views on the war in Southeast Asia and because he has called for an inquiry into "U.S. war crimes" in Southeast Asia.

"I am apprehensive that these unpopular views played a part in determining the Army to bring charges against the Lieutenant.

"I am more concerned that charges have been brought against Lt. Font as a punitive measure because of his conversation with me.

• • •

Congressman Mitchell adds: — "Lt. Font had every right to bring the existence of conditions on the Ft. Meade base to my attention. If the charges brought against Lt. Font are as I believe them to be, a form of vindictive harassment, then I must demand that they be dropped.

"We are all aware of the authoritarian aspects of the military, but we are all committed I hope to the protection of the basic human dignity and rights of Army personnel. We cannot allow Lt. Fot to become an example to be held up to other soldiers of what happens when they complain.

"If the Army cannot stand criticism, if constructive protest is a phenomenom to be crushed ruthlessly and immediately, then what am I to tell the mothers and fathers of enlisted men in my district.

"How can I vote to continue the forceable drafting of young man into a military that denies them their basic rights as citizens? How can we hope to attract men to a volunteer force when they will be allowed no opportunity to express their grievances

"Further" Congressman Mitchell said: — "I call at this time for an investigation of circumstances around the preferring of charges against Lt Font. I ask that the investigation be conducted not by Font's immediate military superiors, but rather by the Office of the Secretary of the Army, Mr. Resor.

"I am confident that such an investigation will result in a dismissal of the charges against Lt. Font."

SUNDAY, FEBRUARY 7—12:00 NOON

"The Divine Plan"—Eugene D. Byrd, D.D.S.

The world has entered a new stage of history, the age of the maturity of man and the beginning of a world civilization.

The source of this new development was a Man who was exiled, tortured, banished and imprisoned for more than 40 years. He lived during the last century. His name =

Bahá'u'lláh

THE GLORY OF GOD

Bahá'u'lláh is the latest in the succession of Divine Messengers sent by God since the beginning of man's existence. He is the Promised One of all religions. His coming ushers in the Age of Fulfillment mentioned in all the prophecies of the past. Bahá'u'lláh brings God's Plan for world peace, world justice and world unity.

FOR INFORMATION:

Bahá'i Faith 5301 Gwynn Oak Ave.

Registration set for kindergarten, first grade

The Baltimore City public schools will accept registration of pupils for September 1971 kindergarten and first grade classes.

Parents may register their children at the elementary school nearest to their homes beginning Tuesday, February 16.

No registrations will be accepted prior to this date.

Parents wishing to request a transfer for their child to a school other than the one closest to their homes must do so after February 16, at the school where the child has been registered.

All pupils presently on a given school's transfer list (1970-71 school year) take priority over new names submitted, provided the parents want to continue their requests.

FEBRUARY 7

On Sunday, Feb. 7 at 4 p.m. on Channel 11 Ecumedia Television will present the final scene. The Apostrophe to the Head, from Oscar Wilde's Salome. This thirty minute excerpt has been adapted for television from the stage production to be presented by Mount Saint Agnes College, Mount Washington, on Feb. 12, 13, 19, and 20 in McAuley Hall, 5801 Smith Ave.

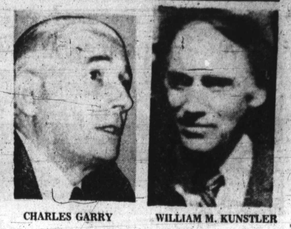

CHARLES GARRY WILLIAM M. KUNSTLER

IN BALTIMORE to speak on National Political Trials" Friday night, 8 p.m., at the University of Maryland Law School (Baltimore and Paca Sts.) will be well-known and controversial Black Panther Lawyers, William M. Kunstler and Charles Garry. The appearance is sponsored by the Maryland Law School Student Bar Association.

SALE TODAY thru SATURDAY

Two Guys More ...for your Money

DISCOUNT DEPARTMENT STORES

BOYS' OUTER-WEAR CLEARANCE

5.88

TAKE YOUR CHOICE FROM THIS GREAT SELECTION OF NYLON REVERSIBLE SKI JACKETS AND ORLON® ACRYLIC PILE SKI JACKETS, WARM PARKAS OF NYLON AND COTTON CORDUROY. NOT ALL SIZES AND COLORS IN THE GROUP. SIZES 8-16.

MEN'S & YOUNG MEN'S *DELUXE FASHION* ALL WEATHER COATS

SINGLE AND DOUBLE BREASTED COATS WITH SILHOUETTED BODY TRACINGS, FASHION COLLARS, DOUBLE OR TRIPLE STITCHING, AND ZIP-OUT PILE LINERS. SIZES 36 TO 44 IN THE GROUP.

YOUR CHOICE $15

BETTER OUTERWEAR CLEARANCE

ALL OUTERWEAR SELLING IN STOCK UP TO $22.99! SUBURBAN AND RANCHERS IN WOOLS, COTTON CORDUROYS . . . SOME WOOL SPORT COATS. NOT ALL SIZES IN ALL STYLES. SIZES S, M, L, XL.

MEN'S AND YOUNG MEN'S OUTER-WEAR CLEARANCE

$8

PICK FROM QUILT AND PILE LINED JACKETS IN COTTON CORDUROYS, NYLONS, WOOLS THAT SOLD UP TO $14.99. SOME ZIP-OUT LINER COATS AND COTTON CORDUROY SPORT COATS IN THE GROUP. NOT ALL SIZES IN ALL STYLES.

FAMILY FASHION *Clearance Sale*

BETTER DRESS CLEARANCE

MISSES' • JUNIORS' JR. PETITE ½ SIZE

$5 $7 $9

SOLD ORIGINALLY FROM 9.99 TO 20.88

Casual and after-five one and two-piecers in bonded Orlon® acrylics, rayon crepes, other fabrics. Not all sizes and colors in all styles. Sizes 8-18, 7-15, 5-13, 14½-22½.

MISSES' • JRS.' • JR. PETITE • ½ SIZE

PANT COAT CLEARANCE

OUR CASHIER WILL DEDUCT AN EXTRA 20% OFF OUR ALREADY LOW DISCOUNT PRICES

•REG. 16.99 ..... NOW ONLY 13.59

•REG. 19.99 ..... NOW ONLY 15.99

•REG. 24.99 ..... NOW ONLY 19.99

•REG. 27.99 ..... NOW ONLY 22.40

•REG. 31.99 ..... NOW ONLY 25.59

WOOLS, COTTON CORDUROYS AND WET-LOOK VINYLS. NOT ALL COLORS, STYLES, SIZES AND FABRICS IN ALL STORES.

GIRLS' WINTER JACKET CLEARANCE

SOLD ORIGINALLY to $7 $5

Great collection of zipper-front jackets with drawstring hoods . . . many with knit wristlets. Choose from soft 100% acrylic piles and quilted nylons with quilt or pile lining, for big and little girls. Popular colors, in sizes 4 to 12.

MEN'S Perm. Press DRESS SLACKS

Choose from Ivy and Continental styles of fine never-iron fabrics. 28 to 42.

2 FOR $9

MEN'S Long Sleeve SPORT SHIRT CLEARANCE

Permanent press solids, stripes and plaids. S, M, L in group.

2 FOR 3.50

BOYS' Long Sleeve SWEAT SHIRTS

Fleece lined 92% cotton, 8% acrylic crew necks. Assorted colors. 8 to 16.

90¢

GIRLS' 100% Cotton POLOS

Great selection of 100% cotton solids, stripes and checks in crew neck polos for sizes 4 to 14.

88¢

GIRLS' Orlon® Acrylic SWEATERS

Bulky and flat knit 100% Orlon® acrylic styles in many colors. Sizes 4-14.

2 FOR 5

MISSES' Long Sleeve NYLON SHIRTS

Contrast-stitch no-iron washables with pockets. Darks and pastels. Sizes 32 to 38.

1.99

Two Guys DISCOUNT DEPARTMENT STORES — TOWSON: Joppa Rd. & Goucher Blvd. Open Daily 9:30 a.m. - 10 p.m. | DUNDALK: Merritt Blvd. & Garrison Hill Rd. Open Daily 9:30 a.m. - 10 p.m. | BALTIMORE: 3401 Belair Rd. Open Daily 9:30 a.m. - 10 p.m. | GLEN BURNIE: 6th Ave. & Ritchie Hwy. Open Daily 10 a.m. - 10 p.m. | Two Guys Just Say... "Charge it!" | COMMUNITY CCP CHARGE PLAN

Two Guys DISCOUNT DEPARTMENT STORES

SALE

Imported KNIT HATS 1.68

The new look, the you look for fashion fun . . . our knock-out knits in lots of styles, lots of colors. Pick up a crew of them for so little!

MILLINERY DEPT.

Two Guys — TOWSON: Joppa Rd. & Goucher Blvd. OPEN DAILY 9:30 A.M. TO 10 P.M. | BALTIMORE: 3401 Belair Rd. OPEN DAILY 9:30 A.M. TO 10 P.M. | DUNDALK: Merritt Blvd. & Garrison Hill Rd. OPEN DAILY 9:30 A.M. TO 10 P.M. | GLEN BURNIE: 6th Ave. & Ritchie Hwy. OPEN DAILY 9:30 A.M. TO 10 P.M.