DON BUFORD CHICO SALMON

Don Buford, Salmon, Hall, Johnson ink Bird pacts

Player personnel director Harry Dalton announced Thursday that four members of the Orioles 1970 world championship club have signed contracts for 1971.

All-star second baseman Dave Johnson, leftfielder Don Buford, veteran relieffer Dick Hall, and utility infielder Chico Salmon have all agreed to terms for next season.

The 28-year old Johnson, an Orioles regular for the past five years, enjoyed his finest overall season in 1970. He hit .251, received his second straight "gold glove" award for defensive excellence at second base and was selected to the Sporting News" American League All Star team.

* * *

Although his batting average dropped 19 points to .272, Buford fortified his reputation as the best leadoff hitter in Orioles history by compiling a higher on-base percentage, .409, than in 1969 (.400).

In addition to 177 hits in 504 at bats Buford, 33, set a club record by drawing 109 walks and was also hit eight times by pitched balls.

For Hall, the oldest (40) and tallest (6'6½") pitcher in the American League, 1970 was a banner year.

Overall, he was 10-5 with three saves, then contributed two great clutch performances in the pressure packed post-season period.

In game one of the championship series in Minnesota he relieved faltering Mike Cuellar with one out in the 5th and tire O's leading 9-6 and blanked the Twins over the last 4 1/3 innings on one hit to pick up the win.

Nicknamed "super sub" and hitting ability, Salmon for his defensive versatility was working on a .300 season (.306 as late as August 27) before a September slump dragged his bat mark down to .250.

It's Black!
It's Beautiful!
The BLACK POWER TIE
$5.00
Hallmark Ties — B
POB 1108
Newark, N.J. 07101
Name
Address
City State Zip

Bullets schedule four autographed pic nights

The Bullets have announced a series of four autographed picture nights that will be held over the final two months of the season.

The first of these special promotions will be held Friday, Jan. 29, when the Cincinnati Royals will be at the Civic Center.

On all four of these dates members of the Bullets will be on the stage to hand out their photos between 7 and 7:30 p.m.

* * *

The schedule for autographed picture nights, with the players who will be participating, is as follows:

Friday, Jan. 29 (Bullets vs. Cincinnati)—Earl Monroe, Kevin Loughery and Fred Carter.

Sunday, Feb. 7 (Bullets vs. Detroit, 2 p.m.) — Wes Unseld, John Tresvant and Al Tucker.

Saturday, Feb. 20 (Bullets vs. Atlanta) — Gus Johnson, Dorie Murrey, Gary Zeller, and coach Gene Shue.

Saturday, March 21 (Bullets vs. Philadelphia) — Jack Marin, Eddie Miles and George Johnson.

* * *

The Bullets have also announced a schedule change.

On some schedules it is noted that Sunday, Feb. 7 is Shoe Day. This date had to be changed and Shoe Night is now scheduled for Friday, Feb. 26, when Portland will be here.

See the Bullets and the Orioles in a Doubleheader.

Saturday Night 8:00 P.M.
Baltimore Civic Center

Saturday Night, the Bullets play Elvin "Big E" Hayes and the San Diego Rockets. And, at 8:45, all your favorite Oriole stars play their brand of basketball against the Baltimore Sportswriters. It's family night, too. If the head of the household pays full price for a $4.25 seat, all the rest of the family gets the same price seat for only $2.50. So, you can actually get two games for less than the price of one. Tickets on sale at Sears, AAA, Hochschild Kohn, Montgomery Wards and the Civic Center. For Ticket reservations call 837-9230.

bullets

O's vs. scribes Bullet prelim

The World Champion Baltimore Orioles will try their hand at basketball tomorrow (Saturday) night at the Civic Center when they play a team of sports writers and announcers in a preliminary to the Bullets-San Diego Rockets NBA contest.

The Orioles and writers-announcers game will get underway at 6:45 p.m., with the Bullets and Rockets scheduled for an 8 o'clock tap-off.

Basketball has become the favorite form of off-season activity for the Orioles who live in Baltimore year round, and this is the second straight year the club has operated its own team with full approval of the top brass.

The Orioles' roster for the Civic Center preliminary will include outfielders Paul Blair, Curt Motton, Merv Rettenmund and Terry Crowley, and pitchers Jim Palmer, Pete Richert and Dick Hall. The squad will also include coach Billy Hunter and promotions director Bud Freeman.

The Sports Writers have not yet revealed their roster.

In the feature game Saturday the Bullets will attempt to extend their mastery over the Rockets. In the three and a half years of the San Diego club has been in the league, the Bullets have won 21 of the 22 games played between the two clubs.

S. African girl hit by apartheid opponents

MELBOURNE (UPI) — Anti-apartheid protestors (Wednesday) dug up sections of three of the turfed center courts at Kooyong Stadium in protest against participation of two South African girls playing in the Victorian Tennis Championships.

The girls, Laura Roussow and Brenda Kirk, will compete in the tournament which begins tomorrow (Saturday).

The demonstrators poured oil, gasoline and paint over the courts and badly mutilated the courts with picks and shovels.

* * *

Secretary of the Victorian Lawn Tennis Association, Alex Aitcheson, said the damage was very extensive.

"I can't think of anyone who could be so low as to do a thing like this," Aitcheson said.

He said he could not tell now whether the courts could be repaired in time for the tournament.

* * *

The protestors painted slogans like "Smash Apartheid," "Smash Racism," around the back drops of the courts.

In Sydney last week, protestors booed and jeered Misses Kirk and Roussow during the New South Wales tournament.

They threatened to dig up the center court at White City, but armed guards patrolled the areas with German Shepherd dogs.

CIAA standings

NORTHERN DIVISION			
Norfolk State	6	0	1.000
Howard Univ.	6	2	.750
Va. Union	5	3	.625
Md. E. Shore	3	2	.600
Delaware State	3	3	.500
Morgan State	4	5	.444
Hampton Institute	3	6	.333
Va. St. College	1	4	.200
Saint Paul's	0	6	.000
SOUTHERN DIVISION			
A and T State	6	1	.857
Elizabeth City	4	1	.800
N.C. Central	4	2	.667
Winston Salem	4	2	.667
Fayetteville	2	3	.400
S. Augustine's	3	5	.375
Johnson C. Smith	1	2	.333
Shaw University	1	4	.200

MSA Scoreboard

Basketball Results

Dunbar 81, Loyola 77
City 89, Poly 69
Mt. St. Joe 61, Carver 59
McDonogh 66, Forest Park 64
Edmondson 73, T. Catholic 65
Northern 62, Douglass 53
Southern 47, Patterson 37
N. Western 67, Curtis 46
Mervo 56, Gilman 37

FRIDAY SCHEDULE
Varsity Basketball
Southern at Curley
Patterson at Northwestern
Dunbar at Northern
Gibbons at Poly
Forest Park at Gilman
Edmondson at City
Mervo at McDonogh
Carver at Douglass

JV Basketball
Curley at Southern
City at Edmondson
Patterson at Northwestern
Dunbar at Northern
Poly at Gibbons
Gilman at Forest Pk.
Mervo at McDonogh
Douglass at Carver

Frosh-Soph Basketball
Curley at Southern
City at Edmondson
Poly at Gibbons
Gilman at Forest Pk.
Mervo at McDonogh
Douglass at Carver

Varsity Swimming
City at Edmondson
St. Joe vs. Northern, Knights Columbus (Alcazar)
Northwestern at Poly
Douglass at Patterson
Southern at Mervo

JV Swimming
City at Edmondson
Northwestern at Poly
Douglass at Patterson
Southern at Mervo

Varsity Rifle
Poly vs. Forest Pk., at 5th Reg. Armn.

MONDAY SCHEDULE
Varsity Rifle
McDonogh vs. N. Western, Pikesville Armory

FEBRUARY 4

A modern dance class for boys and girls, 10 to 14 years of age, will begin today at the Druid Hill branch of the YWCA. The class will be held from 12 noon to 4 p.m. for 10 consecutive weeks. Registration must be made in advance at the Druid Hill Y, 1619 Druid Hill Ave., or by phoning 523-4464.

All - Eastern meet attracts two College Park winners

Two more winners at the recent Washington CYO meet at College Park have accepted invitations to the All-Eastern Invitational Indoor Games to be held February 6 at the Civic Center.

Scott Hurley, who won the pole vault event, and in the 1-mile defeated former world record holder Bob Seagren, and Ron Jourdan, who won the high jump with a leap of 7 feet, will compete here. Both men are from Florida.

Also making the trip from Florida with Hurley and Jourdan will be John Parker, a miler who turned in a 4:05 mile in the Southeast Louisiana Indoor Meet a month ago.

A two-mile relay team from the University of Florida is also set for the competition. It is expected that this quartet will be a cofavorite in the top section.

Earlier Dr. Delano Meriwether, who shocked the CYO meet with a 6-second flat time in the 60-yard dash and who defeated Mel Pinder at the tape, accepted an invitation to compete in the 60-yard event at the All-Easterns.

MARYLAND VOLKSWAGEN
BALTIMORE'S FIRST AUTHORIZED DEALER
IMMEDIATE DELIVERY ALL YRS. AND MODELS
ALL CARS BEARING OUR 16-POINT STICKERS GUARANTEE, 100 PER CENT FOR 30 DAYS OR 1,000 miles. Engine, Transmission, Axle Assembly, Electrical Equipment, Brake System.

'70 V.W. Sedan ... $1,999
'69 V.W. 9-Pass. Wagon ... $1,999
'69 V.W. Sed. Ch. of 5, fr. $1,499
'68 V.W. Sed. Ch. of 13, fr. $1,199
'68 V.W. Sed. Auto. Trans. $1,299
'68 V.W. Sunroof ... $1,299
'68 V.W. Fastback ... $1,299
'68 V.W Squareback ... $1,299
'67 V.W. Sed. Ch. of 7, fr. ... $999
'67 V.W. Fastback ... $1,199
'67 V.W. Squareback ... $1,249
'66 V.W. Sed. Ch. of 5, fr. $899
'66 V.W. Convertible ... $999
'66 V.W. Fastback ... $1,099
'66 V.W. Squareback ... $1,049
'65 V.W. Sed. Ch. of 7, fr. $799
'65 V.W. Wag. Ch. of 3, fr. $899
'64 V.W. Sed. Ch. of 7, fr. ... $699
'63 V.W. Sed. Ch. of 2, fr. ... $599
'61 V.W. Sed. Ch. of 2, fr. ... $399

OPEN NIGHTLY 'TIL 9 P.M.
MARYLAND VOLKSWAGEN
1200 E. 25TH ST.
(corner Harford Rd.)
TU. 9-1182

Essex planning Black Culture Day

A recently organized Black Student Services Union at Essex Community College is making preparations for a Black Culture Day to be held on the college campus in February. The general public as well as students and faculty at the college will be encouraged to attend.

Plans for the Black Culture Day include an exhibition of art from the Maryland House of Correction, Jessup, featuring William Henri Powers; movies with a Black Culture theme; and presentations of music and literature by black people. Congressman Parren J. Mitchell has been contacted to give a public lecture in the evening.

Mr. Stanley Markowitz and Miss Cheryl Epps serve as faculty advisors to the group.

JANUARY 28

The Community School and Music Division of Baltimore Public Schools are cosponsoring a memorial to Dr. Martin Luther King, at 3 p.m. today at the Lyric Theatre. The public will be invited free of charge.

"As education improves, so will the relationships between people," says Mr. Richard Dickerson, Manager of RCA Educational Project Development.

"Across the country our company is working intimately with parents, community groups, teachers and administrators to improve the quality of education and job training programs," Dick explains.

"Teams of RCA educational specialists are helping these people evaluate their systems, and develop relevant educational programs to meet their special needs."

Mr. Dickerson, 33, has been involved in many phases of education over the past eleven years.

He was a junior high school science teacher and instructional supervisor in his home town, Philadelphia.

In 1966, Dick was appointed Special Assistant to the New York City Board of Education.

And since 1968 he's been a key member of the RCA Educational Development staff at Cherry Hill, New Jersey.

When teachers, school administrators or community leaders consult with him, he advises them on the wide range of RCA's educational services and equipment.

Audio-visual equipment like classroom TV. Language labs. Instructional records, tapes, films, self-directing textbooks and computer-assisted instructional systems.

Dick says, "We prescribe individual educational programs so each child has the opportunity to learn as much as he can, as fast as he can.

"We also do our thing with adults to provide programs necessary for job-related training and job advancement.

"This is what I do, this is what we do. We are people-oriented; therefore our focus is the total community. "We believe in education!"

Richard E. Dickerson, Manager, RCA Educational Project Development

RCA

JANUARY 26

Treadwell Phillips, Executive Director of the Maryland Human Rights Commission, will speak on the United States Civil Rights Commission Hearings at a joint meeting of the Lock Raven-Joppa and Parkville Fair Housing Councils, at Auditorium Room 1 in St. Ursula's Church at Putty Hill and Harford Roads, at 8 p.m.

EDWARDS MOTORS
215 Balto. Pike Belair, Md.
'69 MARK III '68 SEDAN DEVILLE
'70 MARK III '70 FLEETWOOD
'70 COUPE DEVILLE '70 COUGAR
'70 MERCURY MARQUIS
879-2662-728-1151
These Cars Can Be Bought With Low Monthly Payments
Call MELVIN WADE

STARTING JAN. 16
THE BALTIMORE SHOE
REDUCED
FLORSHEIM SHOES
Selected Men's Styles • Values to $27.95
$16.99
WORTHMORE SHOES
Selected Styles • Values to $18.95
$9.99
Two pairs are a good investment!
Not all sizes in every style — but a good selection at great savings!
FLORSHEIM SHOE SHOP
• 11 E. BALTIMORE ST.
• MONDAWMIN MALL

AFRO CLASSIFIED ADS

Looking For Something?

"Your Best Bet For Quick Success"

Dial Direct 728-8200

Acknowledgement

CHARLES E. POLLARD — When I bowed down last night to pray — I thanked Him, and He heard every word I said, I thanked Him. For I know He made the way and let me live all through the day, so I thanked God for all the blessings that I have. First I thanked God for giving the doctors and nurses of the Great Provident Hospital and all hospitals and institutions the wisdom and knowledge to administer medicine to the sick, so I am thanking Dr. Elijah Saunders of the Intensive Care Unit and his Nursing Staff for the wonderful service they rendered to my Husband. So I am asking God to continue his blessings upon them and while He is showering His blessings, please remember my Missionaries who have stood by me day by day and night by night with acts of kindness too numerous to mention. Also the Deacons and Deaconesses, the Ushers, Men and Female, the Courtesy Guild and all other members, the Thompson Miller Post No. 9527 V.F.W., because they were everywhere, also the telephone calls. Last but least are my (immediate) family and neighbors, words cannot express how thankful I am for all of you, so I am asking God to keep me humble so that I can help somebody as I pass along, then surely my living shall not be in vain. Yours In Christ,
Wife, MRS. LEREDIA R. POLLARD,
Enon Baptist Church

Death Notice

GREENE — On January 19, 1971, GRAPH G. of 4811 The Alameda, Beloved husband of M. Pearl Greene. He is also survived by two daughters, one son, four grandchildren, one sister, one brother, nieces, nephews, cousins and other relatives. Friends may call at The Herbert E. Nutter Funeral Home, 2035 West North Avenue, On Thursday after 4 p.m. until Friday 4 p.m when Mr. Greene will lie in state at Madison Avenue Presbyterian Church, 2116 Madison Avenue. From 5 p.m. until 9 p.m. and on Saturday 10 a.m. to 12:00 noon at which time service will be held. Interment in Arbutus Memorial Park. Family will receive friends at the above church on Friday 8 to 9 p.m.

Birthday Tribute

SMITH — A Birthday Tribute to the memory of my dear friend, WALTER A. SMITH, on his birthday, January 23rd who passed away December 28, 1970:
God saw the road was getting rough,
The hills were hard to climb;
He gently closed his loving eyes,
And whispered: "Peace be thine."
His weary hours, his days of pain,
His weary nights are past.
He's ever patient worn-out frame
Has found sweet rest at last.
A DEVOTED FRIEND

In Memoriam

BREVARD — In loving memory of my wife and our dear mother, SADIE BREVARD, who passed away January 20, 1969:
Peaceful sleeping, resting at last
Her weary troubles and trials are passed.
In silence she suffered, her pain she bore,
Till God called her home to suffer no more.
Sadly Missed By:
Husband JOSEPH BREVARD
and CHILDREN and GRANDCHILDREN

BUTLER — In loving memory of LAWRENCE H. BUTLER, who passed away January 19, 1966:
Broken is the family circle,
Our dear one has passed away,
Passed from earth and earthly darkness into bright and perfect day.
But we must all cease to languish
Over the grave of him we love,
Strive to be prepared to meet him
In the better world above.
Loving Mother —
MRS. LEDIA BUTLER
Sisters — ALMA and MARY

COVINGTON — In loving memory of my dear mother and our loved one, DOROTHY COVINGTON, who passed away January 24, 1967:
We do not forget you, nor do we intend,
We think of you often, and will to the end;
Gone and forgotten by some you may be,
But dear to our memory you ever will be.
Son — LEONARD, WIFE and GRANDCHILDREN

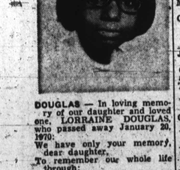

DOUGLAS — In loving memory of our daughter and loved one, LORAINE DOUGLAS, who passed away January 20, 1970:
We have only your memory, dear daughter,
To remember our whole life through;
But the sweetness will linger forever,
As we treasure the image you.
THE FAMILY

HARRIS — In loving memory of CECILE MAE HARRIS, who passed away January 22, 1970:
The Strife is O'er
The battle Done
The victory of life is won
The song of triumph
Has begun.
FLOYD, WILHELMINA and REGGIE HARRIS

In Memoriam

FREEMAN — In loving memory of our sister and aunt, CARRIE M. FREEMAN, who passed away January 22, 1968:
The depth of sorrow, we can not tell
Of the loss of the one we loved so well.
And while she sleeps a peaceful sleep
Her memory we shall always keep.
Lovingly Sisters,
BESSIE STARMORE,
BLANCHE NICKINGS
Brother and Sister-In-Law:
SAMUEL and VIOLETA STEPHENS
Nephew: GEORGE STANMORE

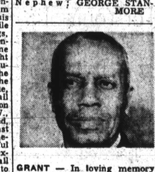

GRANT — In loving memory of our dear father and loved one, bishop and pastor of The Apostolic Faith Church of God, REV. ELIJAH GRANT, who passed away January 17, 1965:
Sweet Jesus, Redeemer this troubled world,
Safe beyond all grief and care,
Our father rests in heavenly peace —
God grant some day we'll meet him there.
Devoted WIFE and FAMILY

GOODWIN, SR. — In loving memory of my husband and father, WILLIAM M., who passed away January 15, 1963:
A wonderful husband, and father, person and aid
One who was better God never made;
A wonderful worker, so loyal and true.
One in a million — that, husband, and father, was you.
Just in your judgement, always right;
Honest and liberal, ever upright;
Loved by your friends and all you knew.
Wonderful husband, father — that person was you.
YOUR LOVING FAMILY

HACKETT — In loving memory of ERNEST W. HACKETT, who passed away five years ago, January 22, 1966:
Kind and gentle,
Sweet and true;
That's the way we thought of you.
Ever in our hearts will be
A fond, most loving memory.
THE FAMILY

HALEY — In loving memory of ELMER, who passed away January 22, 1970:
Those whom we love go out of our hearts
But never out of mind;
They are cherished in the hearts
Of those they leave behind.
Loving and kind in all his ways,
Upright and just to the end of his days;
Sincere and true in heart and mind,
Beautiful memories he left behind.
YVONNE SAUNDERS,
DIEDA SAUNDERS,
VERDINE CHOYCE

HINES — In loving memory of my dear wife, mother and grandmother, CARRIE LOUISE HINES, who passed away January 22, 1970:
You are not forgotten loved one
Nor will you ever be.
As long as life and memory last
We will remember thee.
CARRIE, Thou wast mild and lovely
Gentle as the summer breeze,
Pleasant as the air of evening
When it floats among the trees.
Peaceful be thy silent slumber
Peaceful in the grave so low;
Thou no more shalt join our number,
Thou no more our songs shall know.
Yet again we hope to meet thee,
When the day of life is fled;
Then in heaven with joy to greet thee,
Where no farewell tears are shed.
HUSBAND AND CHILDREN

JACKSON — In loving memory of my sister-in-law, our mother and grandmother TILLIE RESA JACKSON, who departed this life January 22, 1970:
To mourn is not the wish of Thee
Nor thoughts or words of grief
Thy grief is shared with pain
We'll love and respect your beliefs
Although we loved you and lost you,
To One who loved you more
Your memory will always remain.
In Memory of
MRS. THERESA JACKSON
From Daughter — MRS. YVONNE TOOGOOD
THREE GRANDCHILDREN and Brother-In-Law — WILLIS HALL

JONES — In loving memory of my dear mother, STANDOLA WALKER JONES, who passed away January 20, 1967:
Somewhere above this troubled world,
Safe beyond all grief and care,
My mother rest in heavenly peace —
God grant someday I'll meet her there.
Daughter,
INDIA J. WILLAMS

JONES — In loving memory of my dear husband, RICHARD (DICKEY) JONES, who passed away January 4, 1960:
Two years have passed since that sad day,
When the one I loved was called away;
God took him home — it was His will,
Within my heart he liveth still.
MRS. HAZEL JONES

QUICKLEY — In loving memory of my dear husband, JOHN WESTLEY QUICKLEY, who passed away January 25, 1960:
Do you know that God above
Created you for me to love?
He picked you out of all the rest
Because He knew I loved you best.
I had a heart, and it was true,
But now it's gone from me to you.
Take care of it, darling, as I have done —
For you have two. . .and I have one.
YOUR LOVING WIFE

In Memoriam

For Your Loved Ones ORDER NOW

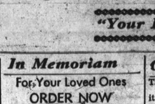

Polished Granite
MONUMENTS $95 UP
BEAUTIFUL DESIGNS
EXCELLENT WORKMANSHIP
REASONABLE PRICES
BALTIMORE MONUMENT WKS.
311-21 WEST BALTIMORE ST.
FREE PARKING
Phone SA. 7-7564

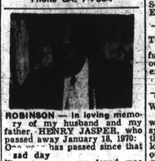

ROBINSON — In loving memory of my husband and father, HENRY JASPER, who passed away January 18, 1970:
Our sad day
Was one we loved was called away;
God took him home — it was His will;
Within our hearts he liveth still.
Wife — ADA and SON

ROSS — A tribute of love to my dear wife, VIRGINIA GREENE, who departed this life, January 19, 1970:
I'm making believe that you are in my arms
Though I know you are so far away.
Making believe I'm talking to you.
Wish you could hear what I say.
And here in the gloom of my lonely room,
We're dreaming like we used to do.
Making believe is just another way of dreaming
So till my dreams come true,
I'll whisper good night, turn out the light
And kiss my pillow, making believe it's you.
Devoted Husband,
DR. BENJAMIN C. ROSS, Sr.

ROSS — In loving memory of VIRGINIA GREENE ROSS, who passed away January 19, 1970:
Remembrance is a golden chain.
Death tries to break, but all in vain;
To have, to love and then to part,
Is the greatest sorrow of one's heart.
The years may wipe out many things
But this they wipe out never,
The memory of those happy days.
When we were all together.
We often sit and think of her
When we are all alone.
For memory is the only friend,
That grief can call its own.
Like ivy on the withered oak,
When all other things decay,
Our love for her will still keep green, and never fade away.
Loving Mother,
ESTELLE GREENE
Son — BENJAMIN C. ROSS, SR.

SEBREE — In loving memory of my husband, REV. W. W. SEBREE, who departed this life three years ago, January 21, 1968:
I have lost my soul's companion
A life linked with my own
And day by day I miss him more
As I walk through life alone.
Wife — LILLIAN SEBREE

WARE — In loving memory of my dear husband and my father, JESSE, who passed away January 20, 1970:
We do not forget him, we love him too dearly
For his memory to fade from our lives like a dream;
Our lips need not speak when our hearts mourn sincerely,
For grief often dwells where it seldom is seen.
Wife, CLARICE
Daughter, TEDIE

WEAVER — In loving memory of J. EDWARD WEAVER, Jr., who passed away eight years ago, January 21, 1963:
Years have passed and time goes on
But deep within our hearts we hold
Fond and tender memories
Of his loving ways and kindly acts
That sustained us in his life.
THE FAMILY

Card of Thanks

ALMA BALL
Words cannot adequately express our deep appreciation for the many kind and sympathetic acts that came to us at the time of our recent bereavement. Special thanks to the Nutter Funeral Home and Gillis Memorial Baptist Church.
THE FAMILY

ADA BURTON
We wish to thank our many friends and neighbors for the kindness and sympathy shown during the [illegible] of our mother. We want to thank our many friends for their beautiful floral offerings and their perpetual mass cards. Also for the use of their cars. We wish to thank Rev. Father McKenna of St. Peter Claver and Rev. Father Dolan of Edgewood Arsenal, also the Kelson Funeral Home. May God's blessings be with each and every one of you.
THE BURTON FAMILY

WILBERT JEROME CAMPBELL
We wish to express our deepest thanks and appreciation to all of our many friends and neighbors for their kindness and sympathy shown during the illness and death of our loved one.
THE SCOTT FAMILY

Card of Thanks

The family of the late DAVID JOHNS SR. wishes to express its gratitude to friends, neighbors and organizations for floral designs, comfort given and sympathy expressed in every way during its recent bereavement at the passing of their love one. Special thanks to Mortician Vernon Bailey for his service and assistance.
The JOHNS FAMILY

JORDON HARDING
We wish to thank our friends and neighbors for their every act of sympathy and respect shown during the illness and death of our husband and grandfather. Also for the beautiful flowers and use of cars. Thanks to Rev. J. C. Smith of Berea Temple of Seventh-Day Adventists and Elroy Wilson Funeral Home.
THE FAMILY

ELIZABETH JONES
To those who expressed their sympathy in so many beautiful and practical ways during our recent bereavement, we extend our heartfelt thanks.
THE WADDY and JONES FAMILIES

WILLIAM E. McCULLOUGH
We wish to thank our many friends, neighbors and coworkers for their kindness and sympathy shown to us during the illness and death of our loved one. We wish to thank our friends for cards, telegrams and beautiful floral tributes, also for the use of cars. A special thanks to our pastor Rev. Sidney Daniels of Emanuel C.C. Church and Deacons Elmer Wright and Spells who were so faithful in visiting him both at home and in the hospital, giving him spiritual inspiration and communion. Also Rev. Ernest G. Gilliam, the young Missionaries and members of St. Paul Apostolic Holiness Church. Many thanks to Father Earl Thompson for his words of inspiration at the funeral. Also gratitude to the Morton and Dyett Funeral Home for their splendid services. May God bless each and every one of you.
WIFE — BERTHA McCULLOUGH
Son — WILLIAM E. McCULLOUGH, JR.
Daughter — GLORIA TERRELL
and Sister — LILLIAN JONES

MARY M. MURDOCK
Our heartfelt thanks to all who extended comforting sympathy and help in our recent sorrow. For the beautiful service, floral offerings and other kindness, we are deeply grateful. May God's blessings be with each and every one of you.
MRS. SUSY SUDDERTH

OCTAVIA VIRGINIA NASH
Our heartfelt thanks to all who extended comforting sympathy and help in our recent sorrow. For the beautiful service, floral offerings and other kindness, we are deeply grateful. Also gratitude for the splendid services of Rev. George W. Crawley, Jr. and mortician Marshall W. Jones, Jr.
THE NASH FAMILY

THOMPSON — The family of the late WILLIAM THOMPSON, wishes to thank its many neighbors and friends for their sympathy and kindnesses shown during its recent bereavement. We wish to thank friends for the beautiful floral offerings and for the use of their cars. We especially thank Pastor Simon and the congregation of Fulton Baptist Church. Also the Charles R. Law Funeral Home for services rendered.
THE FAMILY

ALMA SCHOFIELD
We wish to thank our many friends and neighbors for the kindness and sympathy shown during the illness and death of our dear mother. We especially thank Rev. Henson, pastor and choir of Wayland Baptist Church; Rev. W. W. Payne of City Temple Baptist Church and the Elliott Funeral Home. May God's blessings be with each and every one.
THE SCHOFIELD FAMILY
Sister — BERTHA SLEDGE
Brothers — THOMAS, EL-WOOD
and ADOLPH SCHOFIELD

WATSON YOUNG
We wish to thank our many friends and neighbors for the kindness and sympathy shown to us during the illness and death of our dear one. We want to thank our many friends for the beautiful floral offerings, also for the use of their cars. We especially thank Rev. and Mrs. Mitchell and Kelson Funeral Home. May God's blessings be with each and every one of you.
IONA YOUNG and FAMILY

Help Wanted — Female

HOUSEWIVES
HOMEMAKERS
WORK FROM HOME
CAN EARN $2.50 AN HOUR
PACKAGED PANT SUITS $4.75
FILL CUSTOMERS' ORDERS
NO CANVASSING
NO EXPERIENCE NEEDED
727-6515

CLERK TYPIST
Salary—$4,436 to $5,421
Shift Work
For Additional Information Call:
POLICE HEADQUARTERS
Fallsway and Fayette St. Personnel Office Room 405. MU. 5-1600, Ext. 221, 222 or 223 or CIVIL SERVICE COMMISSION, 18 South St.
An Equal Opportunity Employer

CLEANING AND Ironing — Monday, Wednesday, Friday Must have recent references. 383-6550.

TWO CASHIERS WANTED — Full or part time. 728-6570.

Help Wanted — Female

CLERK TYPIST
Have you the following qualifications?
1. MATURE RESPONSIBLE INDIVIDUAL OVER 30
2. ACCURATE TYPIST
3. ABILITY TO MEET AND WORK WITH THE PUBLIC
We Offer The Following:
1. CONVENIENT DOWNTOWN LOCATION
2. GOOD SALARY
3. PAID HOSPITALIZATION
4. PAID VACATION
Call 685-3377
Ask for Mrs. Reid
M. GOLDSEKER
An Equal Opportunity Employer

REAL ESTATE SALESWOMAN
For Full Or Part Time. Excellent Opportunity. Call For Details — 484-1115 Eves.

NURSE INDUSTRIAL
Diversified work for Registered Nurse. Shift work. Excellent salary, fully paid insurance program, vacation and other fringe benefits.
ARMCO STEEL CORP.
3501 E. BIDDLE ST.
732-5400 ext. 440
An Equal Opportunity Employer

CHILDREN BACK TO SCHOOL AFTER THE HOLIDAYS? House clean and peaceful? What then—lonely and restless? Fill those spare hours with new friends and high profits serving AVON customers. Call PL. 2-5276.

MAIDS WANTED
Work in private families. Hours 1 P.M. to 7 P.M. No fee required. Transportation included to and from job.
A-1 EMPLOYMENT SERVICE
1214 W. North Ave.
523-2070

CLERK FOR Order Department of Drug Company. East Baltimore location. Light typing and adding machine necessary. Fringe benefits. Pleasant working condition. And Equal Opportunity Employer. Call Mrs. Pollock, 633-4000.

SECRETARY MUST have excellent typing and shorthand skills and knowledge of statistical computations. Temporary position through spring months. An Equal Opportunity Employer. Reply to Box 56 C/O Afro American Newspapers, 628 North Eutaw Street.

COOK 2 days a week. 8:30 to 5. 462-1044.

TEMPORARY HELP — We drastically need secretaries, stenographers, typists, clerks, bookkeepers and comptometer operators to fill temporary positions in various sections of the city. Call Victor Temporaries 727-1306.

Help Wanted — Male

MEN UNSKILLED
WORK — Steady Year Round Employment, Paid Holidays and vacation, plus other benefits.
Schapiro & Whitehouse Parkin and McHenry Sts.
1 block south of 800 block West Pratt Street. Ask for Mr. LEO.

JANITOR
TO CARE FOR QUIET APT. HOUSE. APT., UTILITIES, SALARY.
REAL ESTATE DEPT.
237-5466

CONSTRUCTION ROAD FOREMAN
Concrete experience helpful, fringe benefits, paid vacations and group insurance. Equal opportunity Employer.
APPLY
HIGHWAY SUPPLY CORP.
Box 158
Jessup, Maryland

SALES COUNSELOR — Cemetery property. Professional, dignified work. Will train. Leads furnished. Earn $600.00 to $800.00 per month. Apply Arbutus Memorial Park. 10:00 to 12 noon. Car necessary. Mr. Perkins, 242-2700.

MAINTENANCE MAN — For property repairs. Steady work in reliable man. 484-2487.

Help Wanted — Male

INSTRUMENT MECHANICS
A major chemical operation in the Curtis Bay area of Baltimore has need of qualified Instrument Mechanics. Applicants must be able to Trouble Shoot, Service, and Maintain Electronic Process Control all forms of Pneumatic and Systems as they apply to the Chemical Industry. We seek men who have Industrial Instrumentation experience of approximately 3 years or more, and who have at least one year of exposure in the Electronics. Formal training school in the Electronic field will be helpful but not required.
We offer a minimum 40 hour week, paid vacation, paid retirement, paid medical insurance, paid life insurance, paid disability insurance in addition to a good starting rate of pay.
For Information and an interview appointment come to our plant or call MR. HANKS Monday through Friday, 8:30 a.m. to 3:00 p.m.
633-6400 ext. 7247
GLIDDEN-DURKEE
Division of SCM CORP.
3901 Hawkins Point Rd.
Baltimore Md. 21226
An Equal Opportunity Employer

GUARDS!!
FULL OR PART TIME WORK for men with clear background experience not necessary, although exp. of 6 months or more gives higher starting rate. Bring DD 214.
PINKERTON'S INC.
1055 TAYLOR AVE.
828-1280
An Equal Opportunity Employer

REAL ESTATE SALESMAN
For Full Or Part Time, Excellent Opportunity. Call, For Details, 484-1115 Eves.

ELECTRICIAN
For plant maintenance work. Must have certificate of approved apprenticeship. Excellent wages and benefits for competant man willing to work swing shift.
ARMCO STEEL CORP.
3501 E. BIDDLE ST.
732-5400 ext. 633
An Equal Opportunity Employer

CORRECTIONAL OFFICER I
Merit Syst. positions as guard at Penal Institutions. Sal.: $7,150 a/yr. You need H.S. education, minimum height of 5'8" and to be over 21 but not past 45 yrs. of age. Patuxent Institution has minimum height of 5'8", no 45 age limit and permits substitution of certain exp. for 2 yrs. of H.S. Excellent fringe benefits and promotional opportunities exist for those who qualify. Apply immediately to Dept. of Personnel, 301 W. Preston St., Balto., Md. 21201.
An Equal Opportunity Employer

POLICE DEPARTMENT BALTIMORE CITY
HANDWRITING EXPERT $9,362 to $11,834
LATENT PRINT EXPERT $9,362 to $11,834
FINGER PRINT TECHNICIAN $6,725-$8,489
CRIME LAB. TECHNICIAN $8,086. To $10,222
BALTIMORE POLICE DEPARTMENT
For additional information call
POLICE HEADQUARTERS
Fallsway and Fayette St. Personnel Office Room, 405. MU. 5-1600, Ext. 221, 222 or 223 or CIVIL SERVICE COMMISSION, 10 South St.
An Equal Opportunity Employer

Help Wanted — Male

REAL ESTATE maintenance man for large realty company. Must have tools and transportation. Steady work. No layoffs. F.U. 4-3334 or LE. 9-0115

REISTERSTOWN CAR Wash Transportation furnished. Pick — North and Pennsylvania Avenues. Call 833-4552.

MAINTENANCE MANAGER Reliable, experienced, married man. For permanent position in South Baltimore garden type development. Must have mechanical ability. Are be able to direct other workers under his supervision. Apartment, utilities, phone supplied. Charles H. Steffey, Inc., 18 East Lexington Street, 685-2412.

Help, Male, Female

KEYPUNCH OPERATORS AND CLERK TYPISTS
MARYLAND BLUE CROSS & BLUE SHIELD
Available openings on our night shift (4:30 p.m. to 12 midnight) in our keypunch department.
Must have at least two months experience on alph and numeric.
Clerk Typist positions available (8:15 to 4:30). Must be able to type 45 wpm.
Give us a call and let's talk about some unusual employ