Inflation ups poverty line to $3,800

WASHINGTON (UPI) — To make up for 1970 inflation, the government has raised by $200 the annual income it considers necessary to keep the average American family out of poverty.

A non-farm family of four, for instance, now needs at least $3,800 per year to keep above the government poverty line. This compares with $3,600 a year ago and $3,300 two years ago.

A farm family of four, however, needs only $3,200 per year, $600 less than its city counterpart.

• • •

A year ago, this farm family needed $3,000 to keep out of poverty by government standards and two years ago it required only $2,500.

The new guidelines were released by the Labor Department, which uses them in determining eligibility for manpower programs aimed at helping poor people get jobs.

The Agriculture and Health Education and Welfare Departments and the Office of Economic Opportunity use similar guidelines in administering programs affecting the poor.

• • •

The poverty income limits for families of less than four members were raised only $100, but raises of $200 were made for larger families.

The new levels for a one-person non-farm household are $1,900 per year, $2,500 for a two-person family, and $3,100 for a family of three.

A family of five would require $4,400 under the new standards, a six-person family, $5,000 and seven persons, $5,600.

Beyond that officials said $500 should be added for each additional family member.

BP to start black firm in Baltimore

ATLANTA — BP Oil Corporation, a subsidiary of the Standard Oil Company (Ohio), has retained a black-owned and operated firm for counseling in special markets, public relations and advertising.

According to Robert G. Griffin, marketing vice president of BP Oil, Mark Hyman Associate, Inc., of Philadelphia, is initially involved with the Balti. area where broadbased special markets programs are underway.

Maryland's largest city was picked as a starting point because of its high industrial character and the outstanding percentage of blacks to the total population.

Of 939024 people in Baltimore, 328,589 are black, amounting to 34.8 per cent of the total population. The Center for Research in Marketing, Inc., projected the 1970 projection at 47 per cent. The Chamber of Commerce of Metropolitan Baltimore gives a 1967 figure of 41 per cent.

Catholics have new mixed marriage regulations

PHILADELPHIA — New mixed-marriage regulations for Catholics in the Philadelphia Archdiocese went into effect Jan. 1, it was announced by Chancery officials.

The new regulations were issued by Pope Paul VI earlier this year and implemented by the National Conference of Catholic Bishops last month.

According to the new legislation, Catholics may for serious reasons be dispensed from the obligation of marrying before a Catholic priest.

• • •

Also, the new regulations change somewhat the promise made before marriage that all children must be baptized and raised as Catholics.

Chancery officials emphasize that Catholics are still bound under church law to be married by a priest.

However, they state that under the new rules a Catholic wishing to marry a non-Catholic may request a dispensation through the local bishop so that the couple may be married by a minister or rabbi or, in extraordinary circumstances, in a non-religious public ceremony.

• • •

The officials stress that the dispensation will be given normally with a view toward a religious ceremony.

If this dispensation is not sought and granted, the marriage would be invalid in the eyes of the church, except in the case of an orthodox wedding.

As reasons which would justify the dispensing of a Catholic from his obligation to be married by a priest, the National Conference of Bishops cited the following:

To achieve family harmony, to avoid family alienation, to obtain parental agreement to a marriage, to recognize the significant claims of relationship or special friendship with a non-Catholic minister, and to permit the marriage in a church that has particular importance to the non-Catholic.

• • •

Concerning the promises, the Catholic in a mixed marriage still must promise to do all in his or her power to share their Catholic faith with their children by having them baptized and reared as Catholics.

The non-Catholic is no longer required to make such a promise, but is informed of the promise, responsibility and obligation of the Catholic party to baptize and raise all children as Catholics.

Previously, non-Catholics also had to make the promise.

Still required is that both parties fully accept marriage as permanent, open to children, and requiring fidelity.

The new regulations are not retroactive, but marriages that already have taken place "outside the church" may be validated under the new procedures, according to Chancery officials.

Still not permitted, Chancery officals point out, are dual ceremonies in which the priest and minister or rabbi co-officiate, nor successive ceremonies in which the marriage vows are performed twice.

• • •

The priest may offer prayers at the non-Catholic ceremony when the dispensation has been obtained. The minister or rabbi may do the same at a Catholic ceremony.

Chancery officials emphasize that the first step in seeking the needed dispensations is for the Catholic party to meet the parish priest.

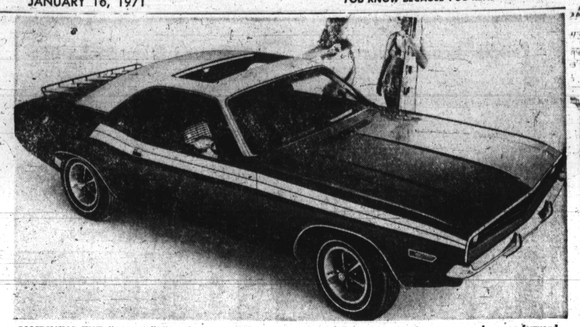

COMBINING THE finer attributes of a convertible and a hardtop, this 1971 Dodge Challenger is equipped with an optional, fully electric sun roof. You can have your top back for sunny, sporty, summery days, or forward for windy, winter weather.

Two Guys FOOD SUPERMARKETS

SALE TODAY THRU SAT.

more for your money PLUS YOUR MOST VALUABLE TRADING STAMPS FREE

WE SELL ONLY U.S. GOV'T. GRADED CHOICE BEEF

SIRLOIN STEAK USUAL FINE TRIM LB 88¢

MASH'S SMOKED HAMS SEMI-BONELESS BUTT HALF lb. 69¢ FULL CUT SHANK HALF LB. 49¢

SMOKED CENTER CUT HAM STEAKS lb. 88¢

PRODUCE DEPARTMENT

BANANAS GOLDEN RIPE lb. 9¢

SWEET INDIAN RIVER TEMPLE ORANGES 12 FOR 49¢

APPLES CRISP JUICY MAC INTOSH 3 lb. bag 33¢

U.S. #1 CANADIAN WAX YELLOW TURNIPS 2-LB. 13¢

U.S. #1 YELLOW GLOBE ONIONS 3-LB. BAG 25¢

INDIAN RIVER SEEDLESS GRAPEFRUITS 3 FOR 25¢

THICK CUT SHOULDER LONDON BROIL SHOULDER STEAK CUBE STEAK U.S.D.A. CHOICE YOUR CHOICE lb. 1.19

CITY CUT QUARTER-RIB 9-11 ENDS & CENTERS PORK CHOPS lb. 79¢

RONELESS CROSS RIB ROAST BEEF lb. 97¢; BOLAR ROAST lb. 1.25; TOP ROUND ROAST lb. 1.15; RUMP ROAST lb. 1.29; SILVER TIP ROAST lb. 1.25

U.S.D.A. CHOICE FIRST CUT CHUCK STEAK lb. 49¢

FRESH SWEET OR HOT ITALIAN SAUSAGE lb. 85¢

GENUINE SHOULDER LAMB CHOPS lb. 89¢

CITY CUT FRESH PICNIC ROASTING PORK lb. 45¢

CITY CUT COUNTRY STYLE SPARE RIBS lb. 65¢

FRESH LEAN ALL BEEF GROUND BEEF lb. 59¢

FRESH LEAN GROUND CHUCK lb. 69¢

EXTRA LEAN GROUND ROUND lb. 79¢

TURKEY DRUMSTICKS lb. 29¢

GOV'T INSPECTED (REG. STYLE) Chicken Breast lb. 59¢

GOV'T INSPECTED (THIGH ON) CHICKEN LEGS lb. 49¢

STEER SLICED BEEF LIVER lb. 45¢

TWO GUYS BLUE LABEL OR BONNIE MAID SLICED BACON lb. 49¢

TWO GUYS FRANKS ALL MEAT lb. 59¢

DAIRY DEPARTMENT

ROYAL DAIRY OR WEISSGLASS ORANGE JUICE FROM FLORIDA ½-GAL. 39¢

NUCOA SOFT MARGARINE IN FAMILY SERVER 3 1-lb. 89¢

FRESH FRUIT SALAD QT. 59¢

FROZEN FOOD DEPT.

BANQUET COOKIN' BAGS BEEF, SALISBURY, MEAT LOAF, TURKEY CHIC. A LA KING, 5-OZ. BEEF CHOP SUEY, CHICKEN CHOW MEIN, 7-OZ. 4 FOR 89¢

EMBASSY POTATOES REGULAR OR CRINKLE CUT 5 lb. bag 59¢

NEW SIZE MAKES ½ GALLON MINUTE MAID ORANGE JUICE 16 OZ. 49¢

ROMAN 4 PACK CHEESE PIZZA 3 11-OZ. $1

APPETIZING DEPARTMENT

RICH'S DARK MEAT TURKEY ROLL lb. 99¢

MORTON BOILED HAM lb. 79¢

VALUABLE COUPON 15¢ OFF WITH THIS COUPON Toward the purchase of CHOCK FULL O'NUTS COFFEE WITH COUPON One coupon per customer. Good at Two Guys Sat., Jan. 16, 1971. AA 1-15

VALUABLE COUPON 20¢ OFF WITH THIS COUPON Toward the purchase of NESCAFE 10-OZ. JAR INSTANT COFFEE Good only at Two Guys One coupon per customer. Good Mon., Jan. 11 thru Sat., Jan. 16, 1971. AA 1-15

DEL MONTE FRUIT DRINKS ORANGE GRAPE CHERRY OR TROPICAL PUNCH 46-OZ CANS 4 99¢

VERY FINE CINNAMON APPLE SAUCE 3 35-oz. jars 89¢

TWO GUYS PEAS & CARROTS OR STRING BEANS 5 1-lb. cans 99¢

TWO GUYS STEMS & PIECES MUSHROOMS 3 4-oz. CANS 79¢

HUDSON SHOWCASE FACIAL TISSUES ALL COLORS 200 2 Ply 5 BOXES 99¢

VALUABLE COUPON 7¢ OFF WITH THIS COUPON Toward the purchase of MAXWELL HOUSE COFFEE 1-lb. can 79¢ WITH COUPON Good only at Two Guys One coupon per customer. Good Sun., Jan. 10 thru Sat., Jan. 16, 1971. AA 1-15

MA'S SODA ALL FLAVORS, NO DEPOSIT 5 28-oz. btls. 99¢

POPE BRAND SALE! TOMATO PASTE 9 6-oz. cans 99¢; OLIVE OIL QT. SIZE 99¢; WINE VINEGAR qt. btl. 29¢

10¢ OFF LABEL TIDE XK lg. pkg. 69¢

VALUABLE COUPON 10¢ OFF WITH THIS COUPON Toward the purchase of ZESTA SALTINES 1-lb. pkg. 29¢ WITH COUPON Good only at Two Guys One coupon per customer. Good Sun., Jan. 10 thru Sat., Jan. 16, 1971. AA 1-15

IVORY LIQUID 10¢ OFF LABEL 22-OZ. SIZE 39¢

PERSONAL SIZE IVORY SOAP 4 PAK 25¢

AU GRATIN, SCALLOPED OR HASH BROWN BETTY CROCKER POTATOES 3 5 1/4-oz. boxes $1

WEEKLY BONUS SPECIAL "AEROWAX" 27 OUNCE SIZE REG. 84¢ 59¢ WITH A FOOD PURCHASE OF $2 OR MORE. HOUSEWARES DEPT. AA 1-15

TWO GUYS INST. COCOA lb. can 39¢

TWO GUYS TOMATO JUICE 4 46-oz. cans 99¢

TWO GUYS Stewed Tomatoes 4 1-lb. CANS 89¢

YELLOW CLING SLICED OR HALVES TWO GUYS PEACHES 3 29-oz. cans 89¢

TEENIE WEENIE CREAM STYLE CORN 16-oz. or VAC PACK Whole Kernel Corn 5 cans 99¢

BOUNTY JUMBO SIZE PAPER TOWELS 3 FOR $1

CHARMIN BATHROOM TISSUE 4 PAK 39¢

BURRY'S TICTACTOE COOKIES 4 11-oz. $1

SUNSHINE HYDROX COOKIES 4 14½-oz. $1

KEEBLER PECAN SANDIES 14-OZ. 47¢

TWO GUYS CHOC. OR DEVIL MARSHMALLOW PIES 3 14-OZ BOXES $1

MARIANNE IMPORTED BARTLETT PEARS 3 15-OZ CANS $1

ONE BOOK SPECIAL YOUR BOOK $9 YOU SAVE $1 SWISS SCUBA SPORT CALENDAR WATCH Large date window. Elapsed time 6 hr. Electronically timed Reg. 12.97 YOU PAY 3.97 JEWELRY DEPT. AA 1-15 Plus One Filled Two Guys Trading Stamp Book.

Two Guys FOOD SUPERMARKETS

TOWSON Joppa Rd. & Goucher Blvd. Open Daily 9:30 A.M. Till 10 P.M.

DUNDALK Merritt Blvd. & German Hill Rd. Open Daily 9:30 A.M. Till 10 P.M.

BALTIMORE 2401 Belair Rd. Open Daily 9:30 A.M. Till 10 P.M.

We reserve the right to limit quantities. Not responsible for typographical errors. Prices effective thru Sat., Jan. 16, 1971.

ORCHID SHOPPE Wadsworth Pavilion FUNERAL DESIGNS OUR SPECIALTY 1304 E. MONUMENT 276-6274

HAIR SAVER Help your Dry, Itchy Dandruff Scalp, Falling, Lifeless looking Hair with HAIREX a Special Hiemy Recommended formula, only $1.00 at drug stores. MASKIN DRUG CO. 5456 Reisterstown Rd. Ave. Balto., 15, Md. 466-6967

R&R FUEL OIL CO. INTRODUCTORY SPECIAL Premium Fuel 100 gals. $16.75 tax inc. 235-2630 424 ILCHESTER AVE. FAST, EFFICIENT BURNER SERVICE

DEALS AVAILABLE FOR LIMITED TIME ONLY! Classic LABORATORIES, INC. INTRODUCES A COMPLETE LINE OF HAIR PRODUCTS To give your Hair a Natural, Lustrous and Healthy Look Instantly . . . DEMAND CLASSIC BERGAMOT HAIR DRESS and CONDITIONER . . . Accept no substitute SAVE on CLASSIC'S SPECIAL INTRODUCTORY OFFER DEAL 1 DEAL 2 SAVE $1.25 TWO CLASSIC PRODUCTS FOR THE PRICE OF ONE BERGAMOT REG. PRICE 60¢ NOW 60¢ REG. PRICE $1.25 NOW $1. DEALS ALSO AVAILABLE AT YOUR LOCAL COSMETIC COUNTERS. Write for Direct Sales Details P.O. Box 1985 Paterson N.J. 07509

Ads Said Insulting, In Bad Taste

NEW YORK — Miles W. Kirkpatrick, chairman of the Federal Trade Commission (FTC), told advertisers last week many ads and commercials are insulting to good judgment and taste and help alienate consumers from business.

In his strongest public statement since assuming office Sept. 15, Kirkpatrick said consumers "should not be treated like gullible dupes." He said advertising should inform, not coax with a "subtle psychological sell."

The FTC administers federal laws against false advertising, and Kirkpatrick said the agency would continue the crackdown he instituted against misrepresentations. But in a speech prepared for the International Newspaper Advertising Executives, Kirkpatrick said advertising's worst problem is taste — an area in which he said the government has no control and seeks none.

"I, along with what I am sure are many millions of Americans, am far from happy with a good deal of what I see and hear," Kirkpatrick said. "Much, quite frankly, repels me as insulting to good judgment and taste."

JANUARY 19

The Board of Education of Harford County will hold its next meeting in the library of the Bel Air Senior High School, Building No. 2, at 8 p.m.

U.S.D.A. GOV'T INSPECTED READY FOR THE PAN!! FRYERS OR BROILERS WHOLE ONLY lb. 26¢ SPLIT or CUT-UP lb. 30¢

U.S.D.A. GOV'T INSPECTED FRYING CHICKENS LEG OR BREAST QUARTERS lb. 39¢

we care A&P

SUPER-RIGHT BONELESS CHUCK STEAKS lb. 89¢

SLICED ALLGOOD BACON 2 lb. pkg. 1.20

SUPER-RIGHT SKINLESS FRANKFURTERS 2 lb. pkg. 1.35

SUPER-RIGHT SAUSAGE MEAT 2 lb. pkg. 89¢

SUPER-RIGHT LUNCH MEATS (8 Varieties) 6-oz. pkg. 39¢

SUPER-RIGHT FRESH ROASTING CHICKENS lb. 43¢

COLE SLAW, POTATO SALAD & MACARONI A&P SALADS 30-oz. cup 65¢ 14-oz. cup 33¢

SUPER-RIGHT BONELESS TURKEY ROAST [3-5 LB. AVG.] lb. 89¢

SUPER-RIGHT QUALITY CHOPPED CHUCK lb. 85¢

SLICED LUTER'S BACON lb. 69¢

WEINERS OR BEEF FRANKS OSCAR MAYER 1-lb. pkg. 79¢

BREAKFAST TREAT PARK'S SCRAPPLE 1-lb. pkg. 39¢

U.S.D.A. GOV'T INSPECTED CHICKEN PARTS [WHOLE LEGS w/Thighs] lb. 55¢ [BREASTS w/Ribs] lb. 65¢

SUPER-RIGHT QUARTERED PORK LOIN [SLICED 9-11 CHOPS] lb. 69¢

SUPER-RIGHT GRADE 'A' TURKEYS [20-LBS. & OVER] lb. 39¢

SUPER-RIGHT FULLY COOKED Smoked Hams [WHOLE ONLY] lb. 55¢

SUPER-RIGHT SMOKED BONELESS BUTTS lb. 75¢

LUTER (HOT OR MILD) SAUSAGE MEAT 1-lb. pkg. 43¢

PLUMPER—JUICIER SWIFT FRANKS 1-lb. pkg. 75¢

"BIG DADDY" GOETZE WEINERS 1-lb. pkg. 85¢

SUPER-RIGHT FROZEN CHOPPED BEEF STEAKS 2 lb. pkg. 1.79

OBLONG MINUTE FRENCH'S STEAKS 12-oz. pkg. 1.25

CAP'N JOHN'S COD FILLETS 1-lb. pkg. 59¢

CAP'N JOHN'S BREADED OCEAN PERCH 2 lb. pkg. 1.49

CAP'N JOHN'S FISH STICKS 1-lb. pkg. 79¢ 10-oz. pkg. 49¢

BUCK SHAD FRESH FLORIDA lb. 59¢

ROE SHAD FRESH FLORIDA lb. 69¢

OCEAN PERCH FRESH FILLETS lb. 89¢

*Fresh Seafood Available In Most Markets!!

JANE PARKER VALUES!! JANE PARKER WHITE Sandwich Bread 3 1-lb. 8-oz. loaves 98¢

TWIN ROLLS Brown 'N Serve 3 13-oz. pkgs. of 12's 1.00

STICKY BUNS Cinnamon 14-oz. pkg. of 9's 49¢

DONUTS Sweet '16' Sugar, Cinnamon or Choc. 3 10-oz. pkgs. 1.00

POUND CAKE CRESCENT Gold or Marble 15-oz. pkg. 49¢

APPLE PIE (SAVE 10¢) Available In J. P. Bakery Dept. 1-lb. 6-oz. pie 49¢

PUMPKIN PIE (SAVE 10¢) Available In J. P. Bakery Dept. 1-lb. 6-oz. pie 55¢

QUALITY FROZEN FOODS!! A&P GRADE 'A' ORANGE JUICE 4 6-oz. cans 69¢ 2 12-oz. cans 65¢

GREEN PEAS A&P GRADE 'A' 2 lb. bag 59¢

VEGETABLES A&P Grade 'A' Mixed 2 lb. bag 59¢

Minute Maid Orange Juice 4 6-oz. cans 89¢ 2 12-oz. cans 85¢

SWANSON Dinners Beans & Franks, Macaroni & Beef, Chicken & Noodle, Spag. & Meatball 10¼-oz. pkg. 39¢

Morton Rolls Parkerhouse 3 24-oz. pkgs. 1.00

BANQUET CHICKEN & DUMPLINGS 2 lb. pkg. 1.09

GARDEN FRESH FRUITS & VEGETABLES!! U. S. NO. 1 ALL PURPOSE POTATOES 20 lb. bag 99¢

SUNKIST (JUMBO SIZE 40'S) NAVEL ORANGES 3 for 49¢

APPLES RED STAYMAN 8 lb. bag 89¢

PEAS FRESH WESTERN 2 lbs. 49¢

BROCCOLI FRESH GREEN bch. 49¢

POLE BEANS (FRESH) lb. 29¢

RADISHES CRISP RED 3 6-oz. bags 29¢

PEARS WESTERN ANJOU lb. 29¢

GRAPES WESTERN EMPEROR lb. 39¢

SALAD MIX OR COLE SLAW 8-oz. pkg. 29¢

TIRED OF HIGH TAPE TOTALS?? STRETCH YOUR FOOD BUDGET WITH A&P'S LOW-PRICED GROCERY ITEMS!!

ANN PAGE BEANS w TOMATO SAUCE 4 16-oz. cans 55¢

DEWCO GOLDEN CORN 5 16-oz. cans 1.00

A&P GRADE 'A' APPLESAUCE 3 25-oz. jars 95¢ (Special Price)

(BLUE & WHITE) SAIL DETERGENT 49-oz. box 69¢

BUDGET STRETCHERS DEL MONTE 8OZ. CANS Fruit Cocktail, Cut Green Beans, Green Beans (French Style), Stewed Tomatoes, Sliced Peaches (Yellow Cling), Green Spinach — Mix or Match!! 6 8-oz. cans 1.00

Early Garden Peas, Sliced Carrots, Golden Corn (Cream Style) 7 8-oz. cans 1.00

SPECIAL A&P FRESH CUSTOM GROUND COFFEE SALE!

Eight O'Clock 3-lb. bag $2.15 SAVE 16¢ 1-lb. bag SAVE 4¢ 75¢

Red Circle 3-lb. bag $2.39 SAVE 16¢ 1-lb. bag SAVE 4¢ 83¢

Bokar 3-lb. bag $2.57 SAVE 16¢ 1-lb. bag SAVE 4¢ 89¢

FRUIT COCKTAIL Sultana 2 1-lb. cans 57¢

PEACH HALVES A&P Yellow Cling 2 30-oz. cans 71¢

ORANGE JUICE A&P Sweet 2 46-oz. cans 79¢

HI-C DRINKS Asst'd Flavors 3 46-oz. cans 1.00

CORN FLAKES KELLOGG'S 18-oz. pkg. 41¢

POST TOASTIES 12-oz. pkg. 33¢

WHEATIES 18-oz. pkg. 57¢ 12-oz. pkg. 41¢

SUGAR A&P Granulated 10 lb. bag 1.07 5 lb. bag 54

CHARMIN TOILET TISSUE (3¢ OFF) 4 roll pkg. 42¢

MARCAL TISSUE Asst'd Colors 4 boxes of 200's 89¢

WAXED PAPER Kitchen Charm 2 100-ft. rolls 45¢

WONDERFOIL Aluminum 12 Inch 2 25-ft. rolls 49¢

LISTERINE MOUTHWASH 14-oz. btl. 99¢

RIGHT GUARD SPRAY DEODORANT 7-oz. can 1.19

ALKA SELTZER FOIL pkg. of 12's 53¢

SUNNYBROOK MEDIUM EGGS GRADE 'A' 2 doz. 99¢

IF UNABLE TO PURCHASE ANY ITEM IN THIS ADVERTISEMENT— PLEASE REQUEST A RAIN CHECK!!

We Reserve The Right To Limit Quantities!! Prices in this advertisement effective thru Sat., Jan. 16, 1971.

A&P FREEZE DRIED INSTANT COFFEE 8-oz. jar 1.59

(5-VARIETIES) FRUIT DRINKS A&P 3 46-oz. cans 95¢

A&P FANCY TOMATO JUICE 3 46-oz. cans 95¢

PINEAPPLE/PINK GRAPEFRUIT JUICE DRINK DOLE'S 12-fl. oz. can 10¢

A&P UNSWEETENED GRAPEFRUIT JUICE 2 46-oz. cans 89¢

ANN PAGE CHILI SAUCE (SAVE 4¢) 12-oz. btl. 29¢

LIBBY'S CORNED BEEF (SAVE 6¢) 12-oz. can 77¢

BANQUET WHOLE CHICKEN 3 1/6-lb. lb. can 1.09

SUPER-RIGHT VIENNA SAUSAGE 2 4-oz. cans 53¢

LIGHT CHUNK STARKIST TUNA 2 6½-oz. cans 87¢

A&P GRADE 'A' APPLESAUCE 6 16-oz. cans 95¢

A&P GRADE 'A' APPLESAUCE (SAVE 4¢) 35-oz. jar 39¢

HALVES-YELLOW CLING IONA PEACHES 2 16-oz. cans 49¢

SULTANA FRUIT COCKTAIL 30-oz. can 45¢

MANDARIN GEISKA ORANGES 2 11-oz. cans 55¢

BUTTER FLAVORED WESSON OIL 32-oz. btl. 69¢

WHOLE KUNT'S TOMATOES 4 14½-oz. cans 89¢

STEWED KUNT'S TOMATOES 4 16½-oz. cans 1.00

KUNT'S TOMATO SAUCE 4 15-oz. cans 1.00

KUNT'S (REG. & BARBECUE) MANWICH SAUCE 15½-oz. can 35¢