# -Gadabouting

Continued from Page 7)

activity were Barbara Bolin, Clara Jones, Martha Ray, Jacqueline Polk and Earlee Coates, chairman.

• • •

Guests included:

Messrs and Mesdames Richard Cannon, Paul Grayson, Washington Dorsey, Cecil Thompson, Theodore E. Grase, Benjamin Keene, James Keene.

Mesdames Celia E. Crawford, Estalla W. Stevenson, Ruth W. Hunt, Yvonne G. Mitchell, Eugenia Britt, Béatrice Smith, Ruth Harsley, Annette McKnight, Clarence Stewart, Sarah Abraham, Ida R. Wallington,

Reggie Ray, Annie Crawford, Mildred Williams, Dorothy Short, Ava B. Crowner, J. M. Stevenson, Doris Harper, Clara C. Jones;

Ersie G. Coates, Naomi Campbell, Rachel S. Thompson, Karen Barne, Elizabeth J. Green, G. Wisner, Ruth H. Forster, Sarah R. Gwaltney, Mabel Dunkins, Genieve R. Gaither, Lavada Hobson, Anna Smith, Jacquelyn Polk, Thurman Stanley, Louise Turks, Inez Smith;

And Mesdames Bertha Brown, Charlotte McNeill, Delores Lattimore, Fannie Watson Lawson, Joseph Roberts, Catherine B. Dixona, Eva S. Blake, Ruth M. Johnson, Irma G. Edwards, Jeanette Johnson, Mary B. Thomas, Hortense Price, Henrietta Hollman, Elizabeth Young, Sandra Dugle, Helen Thomas, Mary E. Hawkins, Edna G. Randolph, Ruth R. Taylor, Bertha Greene, Sadie Bentley.

And Mesdames Gladys C. Baird, Harriet Tildon, I. Viola Freeman, Helen Wilson, Grace Walker, Yvonne Payne, Arnette Rosemond, Berniece Brandon, Louise Anderson, Vernice Matthews, Lorraine Burden, Renee Faunteroy, Rosa Cromwell, JoAnn Rias, Carrie Blackwell, Geogine Bolling, Evelyn B. Johnson, Veda B. Beasley, Catherine H. Green, Ruth Tuggle Hursey, Martha Ray, Louise M. Dennis, Betty J. Fitzgerald, Shirley Ammons, Catherine Beard, Gladys Thompson, Evelyn Keene, Mrs. Waite, Mrs. Dixon.

And, Reverend Dobson, Charles Robertson, Milton Murray, Richard Browne, Clarence Stewart, Clifton S. Murray, E. Maxwell, Alphonso Brown, Joseph Roberts, the Rev. and Mrs. Kenneth Barnes; and,

Misses M. Rosalind Allen, Shirley M. Woods, Annie Batson, Ruth L. Russell, Joan Smith, Jacqueline A. Fleming, Willie Mae Smith, Barbara Bolin.

The program opened with an invocation by Father Donald O. Wilson, of St. James Episcopal Church. James W. Johnson was toastmaster.

Musical selections were by Charles Walker and Victor Myrick, Mrs. Rosie Holley was soloist.

• • •

Mrs. Lyles, recently married, said she was happy because she would be joining her husband in Hampton, Va., where they will make their home and because she can now throw away the alarm clock.

Mrs. Bates, who loves to travel, said that she will get rid of the alarm clock first.

Secondly, she will have more time to spend with her mother, who is 87 years young, and also to do those which she never had time to do.

By the way, had you seen Mrs. Carter (Mrs. Bates's mother) dressed in her frills and laces and wearing a beautiful corsage you would have thought her to be the sister of the honoree.

Having a mother to attend a retirees reception is the exception," one of the speakers said.

Mrs. Bates wore beige silk with a matching embroidered lace coat. She wore a beige velvet bow on the back of her hair.

Another impressive reception for retirees was the one given by the faculty of Fairmount Hill School No. 453, honoring Mrs. L. Olivia Bates and Mrs. Iola W. Lyles.

Mrs. Mattie Gardner chaired the committee for the affair, held at the Baltimore Sheraton Inn.

Retiring after more than 36 years of teaching and counseling in the Baltimore schools, Mrs. Bates loves young people and always say that "The true pleasure of life is to live it to the fullest; a little each day in a friendly, kindly way."

Mrs. Lyles was beautiful in a soft pink lace over taffeta with a small, matching flowered hat.

Mrs. Lyles has taught in the Baltimore public schools for 31 years. "The whole life of man is but a point of time. Let us enjoy it, therefore while it lasts and not spend it to no purpose," Mrs. Lyles advised.

Mrs. Lyles was a home economic teacher.

• • •

Some 300 guests attended the reception including the faculty of Fairmount Hill, co-workers, from other from thelcs schools representatives from the Order of Eastern Star, and other well-wishers.

They came from far and near, laden with gifts, to pay homage to the two retirees.

Mrs. Ovella Queen made the presentations of individual family gifts to Mrs. Bates in verse, which was quite unique.

Among other presentations made were plaques and special gift to each from faculty members.

Mrs. Annette Johnson, principal of Fairmount Hill, in her remarks, praised the honorees for their service to the school and wished them much success in their new ways of life.

• • •

Both honorees had several out-of-town guests who sat with the family at their tables.

Sitting with Mrs. Bates were: Mr. and Mrs. Russell Carter, New York; the Rev. Samuel M. Carter, Chicago; Mr. and Mrs. Arthur Murray, Mrs. Aida Ward, Mrs Jackie Benton, Mr. and Mrs. Paul Newson, Mr. and Mrs. George McKinney, Mr. and Mrs. Joseph Clipper, all of Washington.

Also Mr. and Mrs. J. Thomas Cooper and Mr. and Mrs. Clarence Green, of Oxford, Md.

The Bates family included, Leon Bates, husband; Mrs. Ella Carter, mother; Mesdames Ovella Queen and Grace Dabney, daughters; Mrs. Celia McCleod; the Rev. W. L. Clayton.

Other family members were Mr. and Mrs. Walter Dyson, Mrs. Blanche Waters, and Joseph Clipper, cousins.

Guests of Mrs. Lyles were Mr. and Mrs. Frank Winston, Mr. and Mrs. Albert Winston, Mr. and Mrs. Walter Wary, all of Hampton, Va.; and Mr. and Mrs. Delaney Randall, of Philadelphia.

Mr. and Mrs. Philip Williams, William E. Lyles, Father and Mrs. Donald O. Wilson, Mr. and Mrs. Herbert Prewtwidge, Mr. and Mrs. Clarence Hughes, Mr. and Mrs. Byron Davis, Dr. and Mrs. G. Franklin Phillips, Mesdames Dorothy Chambers and Vera Hudnell, Misses Iola Williams and Bernice Boroodin, also sat with Mrs. Lyles.

• • •

Tau Gamma Delta Sorority Pi Chapter, held its initiation banquet at the Statler-Hilton Hotel recently.

Guest speaker was Soror Thelma G. Link, Omicron Chapter, New York.

Soror Gladys Owens, Eastern Regional Director, greeted the group.

The fourteen new sorors, welcomed into the Baltimore Chapter by Soror Clarissa Matthews, basilus are: Sorors Barbara Alford, Lois Bacote, Jacqueline Banks.

Also Sorors Annie Boston, Charlene Buckner Coleman, Faye Contee, Ruth Crowder, Loretta Daniels, Dorothy Dixon, Ida Milbourne, Addie Savage, Flonnie Taylor, and Isabelle Williams.

• • •

Gifts were presented to the new sorors from the group by Sorors Flossie Johnson and Buena V. Prettyman.

Well-known soloist, Soror Jacqueline Banks sang the "Lord's Prayer" and "My Hero."

Soror Flonnie Taylor read a selection and Soror Isabelle Williams recited "Invictus."

Members of Pi Chapter are: Sorors Thelma Elzey, Maragaret Gassaway, Derence Queen, Frances Lee Mary J. Jenkins, Clarissa Matthews, Thelma McCoy, Buena V. Prettyman, Florence Queen, Frances Less.

Also Sorors Ruth Salisbury, Blance Strong, Flossie Johnson, Lois Rosedom, Margaret Sommerville, Martha Thompson, Phyllis Walston, Nannie Wimple and Evelyn Robinson.

Calling all members of the Class of 1959, Frederick Douglass High School.

The Planning Committee needs help to formulate plans for a 10-year dinner-dance reunion to be held in late September at a local hotel or restaurant.

The Committee is also asking for suggestions of a gift that could be presented to the school.

All members of the class should call Mrs. Barbara Brice (nee Bryan), vice-president or Mrs. Jerlean Sampson (nee Johnson) as soon as possible.

The closing meeting of the Baltimore Wingoes was held Sunday at Mardel's West.

Hostesses for the dinner affair were Mrs. Hawkins, business manager; and Mrs. James Blackwell, secretary. Mrs. Dorothy Evans is president.

The Baltimore and Washington chapters will take a pleasure trip to Colton, on next Sunday and spend the day at the Shirley K Hotel.

• • •

Those Interdenominational Ministers' Wives of Baltimore were off again Saturday. They met at the Shining Star Baptist Church in Chase, Md.

Lunch followed a very inspiring devotional service led by Mrs. Estella Dobson. The theme was "The Art of Traveling," after the usual business meeting led by the first vice president, Mrs. Doretha Jordon.

The Rev. and Mrs. Redd were hosts.

Members present were: Mesdames Estelle Dobson, Emma Swann. Emma Daniels, Mary Harrington, Pauline Logan, Catherine Dixon, Amanda Marcus, Kathryn Brown, Mary Brown, Irene D. Johnson, Leola O'Neal, Florence Queen, Goldie Kitchen, Doretha Jordon, Vashti M. Stokes, Marie Taylor, Pearl Williams, Euther Taylor, Pauline Redd, Ellen Wilkerson, and Irene Johnson.

Fashion shows are still in the news. Fabulous fashions were shown at the Penguin's affair at the Alcazar Ballroom on Saturday evening. It was coordinated by Serena G.

Seen on stage were Ellen Spivey, Donna Bazemore, Jean Meade, Judy Reed, and Verna Day — Guest Female Model: Leroy Taylor, John Spivey, and George Murphy Srd. — Guest Male Model.

Fashions included hats by Edye M. Trynham.

Rummage Sale: The newly formed Charmette Phrase II, will hold its first civic activity on June 21.

It's a rummage sale to be held at the Community Action Agency, 1809 Ashland Ave. from 12 noon to 6 p.m.

ENGAGED — Mr. and Mrs. Leven J. Bryan of Walbrook Ave., have announced the engagement of their daughter, Marlene, to Lt. Robert J. Pratt, son of Mr. and Mrs. Joseph Pratt. An August wedding is planned.

THE SEQUOAH CLUB members will be hostesses at a Mardi Gras in the New Martin's West, on the 28th. Arranging the affair is the committee above, from left, Mrs. Beverly Tucker, Mrs. Doris Staton, Mrs. Lorraine Dorsey, Miss Ellawelse Minser and Mrs. Bernice Bradshaw.


Becky's
FOR Brides
PROMS • FORMALS
BRIDESMAIDS
Select From Maryland's Largest Stock of
GOWNS
Low Prices
412-414 S. BROADWAY 276-5500
OPEN to 8 P.M. • Closed Wednesdays • Sat. to 6 P.M.



INDIVIDUAL CONSULTATION
STUDIO HOURS BY APPT. 523-3013
945-7444
Fay Robelle INC.
DISTRIBUTORS OF
Holiday Magic Home Magic
Informative Cosmetics Household Products
FREE DELIVERY
Wholesale - Retail - Party Plan - Fund Raising
1649 W. NORTH AVE.
BALTIMORE, MD. 21217
ROBBIE E. CHISSELL,
AGENTS WANTED



Woolworth
the fun place to shop... 90th ANNIVERSARY
JUNE COUPON SALE
BRING IN THE COUPONS FOR YOUR SHARE OF SAVINGS

VALUABLE COUPON — Save 28¢ — WITH THIS COUPON — Handy dispenser — CELLOPHANE TUCK TAPE — Regularly 29¢ each — 2 for 30¢ — Coupon good through June 19 to 25, 1969 — Woolworth

VALUABLE COUPON — Save 20¢ — WITH THIS COUPON — "Happy Home" — PAPER PLACE MATS — Regularly 74¢ pack of 100 — 2 for 1.28 — Coupon good through June 19 to 25, 1969 — Woolworth

VALUABLE COUPON — Save 23¢ — WITH THIS COUPON — Kitchen "n" bath — GIANT PLASTIC SPONGE PACK — Regularly 1.00 — 77¢ — Coupon good through June 19 to 25, 1969 — Woolworth

VALUABLE COUPON — Save 32¢ — WITH THIS COUPON — Teflon® treated — IRONING PAD AND COVER SET — Regularly 1.29 — 97¢ — Coupon good through June 19 to 25, 1969 — Woolworth

VALUABLE COUPON — Save 12¢ — WITH THIS COUPON — Spring-type — BAG OF 60 CLOTHESPINS — Regularly 79¢ — 67¢ — Coupon good through June 19 to 25, 1969 — Woolworth

VALUABLE COUPON — Special Purchase — WITH THIS COUPON — Cottons, cotton-nylons — LACE TRIMMED DRESSER SCARVES — 57¢ each — 2 for 1 — Coupon good through June 19 to 25, 1969 — Woolworth

VALUABLE COUPON — Save 12¢ — WITH THIS COUPON — Jumbo-size cottons — PACK OF 6 DISH CLOTHS — Regularly 1.00 — 88¢ — Coupon good through June 19 to 25, 1969 — Woolworth

VALUABLE COUPON — Special Purchase — WITH THIS COUPON — Ribbed half slipes — PRETTY COTTON PRINT APRONS — 2 for 99¢ — Coupon good through June 19 to 25, 1969 — Woolworth

VALUABLE COUPON — Special Purchase — WITH THIS COUPON — The lacey-look — PLASTIC DRESSER SCARVES — 57¢ each — 2 for 1 — Coupon good through June 19 to 25, 1969 — Woolworth

VALUABLE COUPON — Save 18¢ — WITH THIS COUPON — Rubber-tipped — CARD OF 80 BOBBY PINS — Regularly 25¢ card — 3 for 57¢ — Coupon good through June 19 to 25, 1969 — Woolworth

VALUABLE COUPON — Save 56¢ — WITH THIS COUPON — Cotton-viscose blend — 4-PIECE TUFTED BATH SET — Regularly 3.33 — 2.77 — Coupon good through June 19 to 25, 1969 — Woolworth — Available in Most Stores

VALUABLE COUPON — Save 20¢ — WITH THIS COUPON — 108x87" with balance — LINED PLASTIC DRAPERIES — Regularly 77¢ — 57¢ pair — Coupon good through June 19 to 25, 1969 — Woolworth

SATISFACTION GUARANTEED-REPLACEMENT OR MONEY REFUNDED



# June's Mr. Big.

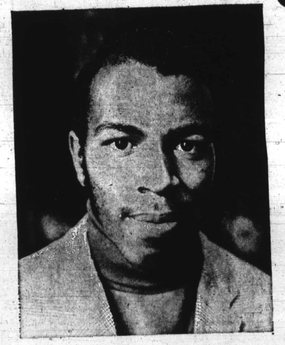

Congratulations to Ronald Patrick Ballard — winner of a $1,000 Scholarship to Morgan State College! It's the first scholarship awarded in the Koester Bakery Mr. Big of the Month Scholarship Program. And Ronald, who graduated this month from Poly, is certainly deserving of the award. For the past five years, he's worked every day after school from 5 PM to 10 PM, and for 15 hours on Saturday. Yet he has maintained a "B" average. He's also played football for Poly . . . wrestled in the 145-155 lb. class . . . participated as a pole-vaulter on the track team . . . and helped to coach the pole vaulters in his senior year, when his heavy schedule did not permit active participation. Ronald is the type of well-rounded youngster we're selecting to receive Mr. Big of the Month Scholarships. Winners of the first few scholarships have already been picked from seniors graduating this month from Baltimore City Public High Schools, and consideration will soon be given to students who will be seniors in September. Watch this paper for monthly announcements of winners in the Mr. Big of the Month Scholarship Program.

Winners in the Mr. Big Scholarship Program are being selected by this distinguished committee of Baltimore business and education leaders:

| | | |
|---|---|---|
| Mr. John Murphy, III<br>President<br>The Afro-American<br>Committee Chairman | Mr. Clarence Gittings<br>Assistant Superintendent<br>Pupil Personnel Services<br>Department of Education | Dr. Ruth Brett<br>Coordinator, Counseling Services<br>Morgan State College |
| Mr. Ernest Senior<br>General Manager<br>Central Dodge Motors | Mrs. Lee Joyce Richmond<br>Department of Education | Dr. Otis D. Froe<br>Director, Research and Evaluation<br>Morgan State College |

The Mr. Big Scholarship Program is sponsored by the makers of Mr. Big Bread.

The E. H. Koester Bakery

LA VOGUES Social and Charity Club entertained fr rheir husbands and friends at a party in the home of Mr. and Mrs. Albert Dutton, recently. The hostesses, from left, are Mesdames Maggie Dutton, Alice Huston, Vera Sharpless, Katherine Williams, Maxine Anthony, Lula Williams, Kathryn Bivens, La Gretta Brown, Mildred Boone, and Mary Forbes.

IN CATONSVILLE

## Morning Star women plan own program

By SAMUEL TORSELL

Mr. and Mrs. Levi Lowe have returned from a visit to his father at West Moreland County, Va.

His cousin Mr. and Mrs. George Conley, 1643 McKee Ave., Baltimore, accompanied them.

Morning Star Baptist Church is preparing for their annual Women's Day service to be held Sunday, June 29.

They are planning one more affair sponsored by all the women of our church that will be an afternoon worship service June 22 at 3:30 p.m.

At that time we will present the Rev. Charles Willis of Coatesville, Pa.

• • •

The Fabulous Alamont Pleasure Club will sponsor a bus party to Marshall Hall amusement park June 29.

Busses will leave Arch Social club and Spirit of Chesapeake home, 912 S. Sharp St. at 8:30 a.m.

Bertie Brooks, president.

Mr. Raymond Smith is a patient at Lutheran Hospital.

A Barbecue Castways Sport Club Inc. will sponsor a picnic at Webbs Picnic Grove, 173-175 Winters Ave., June 21 at 2 p.m.

David Anderson, president.

Funeral services were held Tuesday, June 17 for Mrs. Majorie Ross, widow of the late Thomas Ross.

She is survived by one sister, Mrs. Sallie N. Nelson; two brothers, Charles and Stanley Harris. Burial was at Western Star cemetery.

Miss Marcella E. Bennett graduated from Morgan College, June 2.

She is the daughter of Mr. and Mrs. James Bennett, 311 Melvin Ave.

Mr. Nathae Smith, 107 Fusting Ave., left June 7 for Vietnam.

He is the son of Mr. and Mrs. Robert Smith.

• • •

Red Cross urgently needs volunteer drivers to serve a few hours each week throughout the summer. Volunteers must be 18 years or older and have a good driving record to qualify.

Interested persons are asked to telephone the Baltimore Regional Red Cross, 467-2905.

## -Four women

(Continued from Page 7)

startion teaching to graduate off-campus instructor at New York University and Morgan State College.

She was also area director of Baltimore City Public Schools.

Mrs. Brackett's most recent professional experiences include a number of memberships and chairmanships of many educational organizations.

Theme of the luncheon, held at the Emerson Hotel was Development-Equal and Enriching in the Impact on the Community.

The guest speaker was Mrs. Margaret L. Belcher, national president of the professional and business woman's organization. She spoke about steps to the improvement procedure citing training centers, self-help programs, guidance clinics, little sister programs, homework center and shopping trips emphasizing consumer-education.

"Perhaps the entire goal of what we are trying to do through Development Equal and Enriching is to encourage Good Citizenship and to awaken all Americans young and old, regardless of race, creed, education, social or economic position to the fact that we have an obligation to exercise the rights and perform the duties of citizenship while receiving the benefits of living in these United States of America," she said.


HANDKNOTTING a new idea
HOLLYWOOD WIGS
2038 EDMONDSON AVE.
945-3677
CALL FOR PICKUP & DELIVERY SERVICE
Same Day - Call before 10 A.M.
WE STYLE WIGS-WIGLETS-FALLS AND CHIGNONS
Wigs Repaired-Cut-Dyed Frosted
For A Limited Time Only
$3.50 Up
For Set and Style



GLEN-MAR DRIVING SCHOOL
1264 E. North Ave.
REASONABLE RATES
243-5075 566-9329


## HISTORY MADE! National Negro-Memorial Library Established

L. to R.—Standing in front of Library Building—
Mr. James Hubert, Mr. T. J. Johnson, and Dr. A. Jarrette

Mr. Hulbert served as Librarian at Atlanta University for ten years - seven years in Paris France and five years in Pakistan. . .He is a resident of Memphis. . . Mr. Johnson, a resident of Memphis since 1119, he taught school for twenty years and served as Principal for over 20 years in the City of Memphis . . Dr. Jarrett, Director of Library activities, is Dean at Saints Jr. College in Lexington, Miss. . . .

In Honor of the late Dr. Martin Luther King, W. C. Handy, and the thousands of black Americans who contributed so much to the building of America; the National Afro-American Memorial Library opened its doors in Memphis, Tennessee last week. When completely equipped and furnished, the library will consist of: Hall of Fame Room, Book Room, Documentary Room, Reading Room, Reception and Lounge. The present building is a 15 room Colonial type-mansion - plans are already under way for the erection of a new, modern building . . . . . Noted building designer, Paul Revere Williams, of L.A. Calif. has offered his services - free - designing plans for the new building.

The library committee is a non-profit organization and the facilities will be offered free - to all persons. . . . . .

An outstanding offer. . . . For a contribution of - $1.00 (One Dollar) we are offering a four-installment course (Reference Course) in Negro History. This offer is limited to the first 100,000 persons who subscribe now. Also this contribution entitles you to a One-Year membership free. . . . . .

We wish to thank the Sheraton-Peabody Hotel management for a generous contribution of furniture - and the Sarlione Liquor Store of Memphis for a contribution of paints and painters . . . . Thanks to the Doubleday Publishing Company of New York, and The Abingdon Press of Nashville Tenn. for a contribution of books . . . Books on World History Africa Psychology Law, Anthropology, Consumer Education and Religion are needed . . . Any books by or about Negroes are also appreciated.

MEMBERS OF THE BOARD

Honorable, Hebron Reynolds Former Judge, City Court Philadelphia Grand Exalted Ruler of the Elks, Chairman Administrative Board.
Honorable Robert L. Clark Senator, State of Virginia.
Mr. Wilson Treasurer
Mr. Lucie Supervisor N.Y. State Div. of Youth, Secretary.
Mr. T. J. Johnson, president of Memphis, Principal in the Memphis City Schools - Ex-Officio Member.
Mr. James Hubert Librarian Atlanta University - 10 years U.S. Government in Paris France - 5 years resident of Memphis — Member.
Attorney Raven H. Martin, Trial Atty. Mass. Transit Authority, Boston, Mass. Member.

NATIONAL ADVISORY BOARD

Honorable, Leroy Johnson Senator. State of Georgia.
Rev. Dr. Earnest A. Smith, Board of Christ Church Washington, D.C. United Methodist Church, Washington, D.C.
Mr. Sanford Alexander, Publisher. Los Angeles, California.
Mrs. V. P. Barlow, Barlow Funeral Home. Memphis, Tennessee.
Mrs. Bessie Daniels, Supervisor, YWCA. Mobile, Alabama.
Mrs. Patricia Williams Librarian, Detroit Michigan.
Mr. Howard Bailey President, Black Farmers Co-op, Greenville, Miss.
Mr. Charles Robinson, Teacher Nashville Tenn.
Dr. Hance Gaublin, Chairman Div. of Education, Church of God, Anderson, Ind.
Mrs. Ruth Morton Church of God In Christ International Denver, Colorado.
Rev. Titus Oilham, Church of God in Christ, Atlanta Ga.
Mr. Pee Wee Bates, World Famous Entertainer, Lindenhurst, New York State.
Mrs. Lillian Little, Twilight Beauty College, Memphis, Tenn.
Dr. C. V. Duckworth, Exc. Secretary Miss. State Teachers Association.
Mrs. Ernestine D. Talbert, Director Expanded Services, Miss. State Teachers Association.
Mrs. Ruby Bryant President Congress of Colored Parents and Teachers Jackson, Miss.
Rev. John A. Bernard, African Orthodox Church, New York City.
Mr. Alfred Sarrelle, Dean Saints Junior College Founder, Director of Library Activities.
Mr. Sanford Alexander, Publisher. Founder.

Send all communications to:
NATIONAL AFRO-AMERICAN MEMORIAL LIBRARY
236 South Danny Thomas Boulevard
Memphis, Tennessee 38126
Phone: 527-4312 AC 901

## Job Corps to operate this summer

The Job Corps Demonstration Project of the Health and Welfare Council of the Baltimore Area has announced that all assignments to Job Corps centers are now back to normal.

Beginning immediately assignments and departures of Job Corps enrollees to out-of-state centers will be resumed on a weekly basis.

"Out-of-state Job Corps assignments were temporarily curtailed due to the closing of a number of centers ordered by the Federal government in mid-April; although assignments to the Baltimore Jobs Corps Skills Center have been continued without terruption" according to Mrs. Marion W. Pines, project director.

An individual screened for Job Corps can expect an assignment to a Job Corps center within two to four weeks from date of interview, provided no unusual circumstances arise in connection with the processing of an application.

Mrs. Pines noted that Job Corps graduates have met with unusual success in obtaining jobs in the Baltimore labor market, the most recent graduates averaging $2.17 an hour in jobs such as welders, cable splicers, electricians' helpers, etc.

## Miss Collins married to Mr. Perkins

MISS LINDA M. CALLOWAY made her debut at a cotillion in Washington, recently. She is the daughter of Mrs. Marguerite Calloway of Baltimore and the late Reuben Calloway. Her escort was Cleveland Jones of Washington. The debutante was one of 27 young women presented by Turner Memorial AME Church.

Miss Brenda Joyce Collins, daughter of Mr. and Mrs. Vincent H. Collins, exchanged marriage vows with James W. Perkins, Jr. in a double ring cermony in New Metropolitan Baptist Church, last Satnurday.

The Rev. Dr. Lawyer Leonard Swinson, officiated. Mrs. Mary Brown, who accompanied herself, was soloist.

The bride, given in marriage by her father, wore a gown of peau de sois. She carried a bouquet of white orchids.

Miss Rita M. Howard, Maid of honor wore soft blue organza and carried soft blue carnations and pompons.

The ensembles of the bridesmaids were similar but in pink. The latter included Mrs Gloria Gilliam, Misses Fernell Perkins, Alfreda Kimbrow, Yvonne Howard and Phyllis Hayes.

Flower girl, Miss Ruth L. Gilliam, wore white accented by rose petals and matching ribbons.

Gilbert G. Davis was best man. Ushers were Charles Kimbrow, Jr., John Brandford, Gregory Collins, William Riley, Benjamin Hoff, and Arthur Thomson.

A reception followed in Columbia City, Md.

Mrs. Perkins is a Forest Park High grad, and a graduate of Morgan State College.

Mr Perkins, an Edmondson High grad, is now tioned at Fort Lee, VA. He serving in the Army, stationed Fort Lee, Va. He recently returned from Vietnam.


KENNEY'S BEAUTY SHOP
SUMMER SPECIAL
10% ON ULTRA SHEEN PERMANENTS AND HAIR GOODS!
3403½ Clifton Ave. — 566-9712
NO APPOINTMENTS NEEDED


# "Last hired-first fired" these days are numbered

**Black men need good jobs and L&M wants to help find them with all kinds of companies.**

For information regarding these and many other NAB jobs contact:
THE JOB BANK
1100 North Eutaw Street
Baltimore. Phone 728-5900 and mention the L&M ad.

### 12 trainee jobs every brother should know about...

ASSEMBLER
Will assist in making prefab buildings both metal and wood. Will train men with some mechanical aptitude.

BAKER HELPER
This company is looking for trainees to assist skilled personnel in the baking industry, day shift.

BACK HOE OPERATOR
Company will train man to operate power-shovel or back hoe. Good future assurance for a well-paying job.

ELECTRICAL APPLIANCE REPAIRMAN
Will train someone with mechanical aptitude to repair washers, dryers, fans, etc.

ELECTRICIAN HELPER
Will train men with some electrical knowledge to work on diesel and locomotive engines. Very good pay and fringe benefits.

GENERAL SALESMAN TRAINEE
For a person capable of meeting the public with an aptitude in sales. Will train to sell plastics to industrial plants. Inside and outside sales. $90–135 while training.

INSULATION WORKER
Good opportunity to learn all phases of insulation work, duct work, piping, boilers, etc. Very good starting salary.

OIL BURNER SERVICEMAN
Excellent opportunity as service man on oil burners. Should be handy with tools. Company will train.

PACKAGER, HAND
Packager needed for day and night shifts. Transportation supplied to job. Employer will train you to pack and other assembly line operations by hand.

PAYROLL TELLER TRAINEE
Will train person that is good with figures. Principal duty will be to prepare weekly and monthly payrolls for customer companies.

ROOFER HELPER
Want to learn a trade at a good starting salary? Company is looking for men not afraid of hard work. Can make up to $15 per day.

SILK SCREEN PRINTER
Learn the printing trade. This company is looking for men to train in sign and poster work.

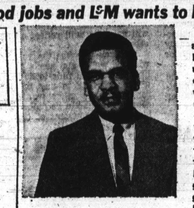

L&M is trying to give its employees a good chance for advancement. Raymond Peaks, for example, joined us in Houston in 1963. A graduate of Texas Southern and an Air Force veteran, Ray has worked his way up until now he's a Project Manager at our New York headquarters.

"Liggett & Myers is a great place to work," he says. "The opportunity is there for anybody with determination and a liking for good hard work. It's a great feeling to know that I can go as far as my ability takes me. A good job makes a big difference in a lot of ways. My two kids are proud of their old man."

Black men need good jobs. And they need information about good jobs. That's why L&M prints these job listings. To close the communications gap between industry and the black community. The jobs on this page are just a small sample of those available through the Baltimore Urban League and the Job Bank. There are many, many more.

THINGS ARE changing every day. That's why we've set up the L&M Job Opportunity Program. We want to help the news get around. News of good jobs for black men and women. For skilled and unskilled. For college grads and dropouts. For seasoned pros and young people just out of high school. All kinds of companies are getting with it, and we're glad to see them join us.

### These take experience...

ALTERATIONS TAILOR
Experienced only, 40 hours, 5 days. Will alter garments in dry cleaning establishment.

CRANE OPERATOR
Experienced men needed to operate overhead bridge crane. Good salary. Time & half for over 40 hours.

CUTTER, MACHINE
Experienced in operating round and straight knife cutting machines to cut materials for neckties. Education through 8th grade. 5 days.

DICTAPHONE OPERATOR TRAINEE
A good starting position for a person with average typing ability. Will perform general clerical duties, will also transcribe letters from dictaphone machine.

FITTER
Experienced, will lay out, position and align steel plates prior to welding or cutting. Read blueprints, able to tack, weld or cut. Prevailing wage rate, tenth grade education.

FORELADY, FINISHING DEPARTMENT
Assist foreman in supervising production workers in raincoat manufacturing plant. Must have experience in cutting department. Own transportation. 10th grade education, 5 days.

FORKLIFT TRUCK OPERATOR
Experienced men needed. Chauffeur license helpful. Operate fork lift truck. General warehouse work. Good salary.

For information regarding these and many other jobs contact:
BALTIMORE URBAN LEAGUE
1150 Mondawmin Concourse
Baltimore. Phone 523-0706 and mention the L&M ad.

### If you are interested in computers...

COMPUTER OPERATORS
Prefer applicants with approximately one year's experience on the IBM 360 series. Day shift 8:30 A.M. to 5 P.M. Twilight shift 4:30 to 1 A.M.

KEYPUNCH OPERATORS
Must have six months experience with alpha and numerical. 5 P.M. to 1:30 A.M. and 10:30 P.M. to 7 A.M.

NCR PROOF MACHINE OPERATOR
Experienced NCR Proof Operator needed on day shift for Bank-Americard Division. Salary commensurate with background.

PROGRAMMER
Minimum of two years experience with tape/disc system including disc orientated $/360-40's. Must have used COBOL.

SR. COMPUTER PROGRAMMER
At least one year experience in programming business data processing applications. Should know cobol and have had experience with tape and disc operating systems.

SYSTEMS ANALYST
Should have thorough background in computer systems, know Cobol, and tape and disk utilization. Familiarity with manufacturing applications desired, but not essential. Likewise accounting applications.

### Don't let anyone tell you you can't get a good job...

HYDRODYNAMICIST
Responsible for conducting aero-dynamic and hydrodynamic analyses for various Air Cushion Vehicle/Surface Effects Ship programs including air cushion flow, stability control and habitability analyses. Requires an Engineering Degree with appropriate analyses experience in high-speed marine vehicles. Salary to $17,500.

INERTIAL INSTRUMENTS DEVELOPMENT ENGINEER
Responsible for the design and development of inertial instruments and the arrangement of such developmental programs. Requires a BSME (advanced degree credits desirable) plus 10—15 years experience in the inertial instrumentation field of which 5—8 years were specifically in Inertial Gyro work. Salary to $21,000.

The taste is together.

Let's face it, L&M really takes care of business

Liggett & Myers INCORPORATED