AFRO Sports

Colts' band in search for new cheerleaders

The Baltimore Colts Marching Band early this week, launched a search for new talent for the football team's cheerleader corps.

Auditions are being set up by personnel director Sam Orofino. A series of tryouts will be held later this month and early in May.

• • •

Approximately 20 girls had applied for audition calls within the first five days. An equal number made inquiries but did not indicate whether they would pursue the matter further.

A group of six young women appeared at all the NFL games at Memorial Stadium, as well as the championship game in Cleveland.

• • •

One of these was Gloria Greene, an attractive graduate of Morgan State College. Miss Greene, a local school teacher, performed in the auxiliary unit through the 1968 season and is expected to move up to the "vasity" this fall.

GLORIA GREEN

The "varsity" is the team of cheerleaders which splits into three units and works in front of the East, West and South stands.

Young women interested in trying out for the corps, or desiring information regarding the auditions, should contact Orofino at 488-4810.

Cards reacquire White, star of '64 champions

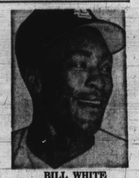

BILL WHITE

ST. PETERSBURG, Fla. (UPI) — The St. Louis Cardinals acquired Bill White, former National League all-star first baseman has a 286 lifetime batting average in the majors, for use as a pinch-hitter.

The 35-year-old White, hobbled with leg injuries the last two seasons, came from the Philadelphia Phillies Wednesday, in exchange for utility infielder Jerry Buchek and Jim Hutto.

The two-time National League champion Cardinals previously obtained catcher-first baseman Joe Torre, outfielder Vada Pinson and pitcher Dave Giusti in winter deals which seem to strengthen the team.

White batted only .239 in 127 games for the Phillies last season but has hit 202 homers during his 12-year big league career and gained a reputation as an excellent clutch hitter.

He previously played for the cardinals from 1959 through 1965, compiling averages between .283 and .324 and driving in more than 100 runs in three seasons.

He was a member of the 1964 world champion Redbirds.

-'I had a dream' anniversary

FROM PAGE 1

today to dramatize a today to dramatize an appealing condition.

In a sense we have come to our nation's capital to cash a check.

When the architects of our great republic wrote the magnificent words of the Constitution and the Declaration of Independence, they were signing a promissory note which every American was to fall heir.

This note was a promise that all men, yes black men as well as white men, would be guaranteed the inalienable rights of life, liberty and the pursuit of happiness.

It is obvious today that America has defaulted on this promissory note insofar as her citizens of color are concerned.

Instead of honoring this sacred obligation, America has given its colored people a bad check that has come back marked insufficient funds.

But we refuse to believe that the bank of justice is bankrupt. We refuse to believe that there are insufficient funds in the great vaults of opportunity of this nation. So we have come to cash this check, a check that will give us upon demand the riches of freedom and security of justice.

We have also come to this hallowed spot to remind America of the fierce urgency of NOW. This is no time to engage in the luxury of cooling off or to take the tranquilizing drug of gradualism.

NOW is the time to make real the promises of democracy.

NOW is the time to rise from the dark and desolate valley of segregation to the sunlit path of racial justice.

NOW is the time to lift our nation from the quicksands of racial injustice to the solid rock of brotherhood.

NOW is the time to make justice a reality to all of God's children.

It would be fatal for the nation to overlook the urgency of the moment and to underestimate the determination of its colored citizens.

This sweltering summer of the colored people's legitimate discontent will not pass until there is an invigorating autumn of freedom and equality. 1963 is not an end but a beginning.

Those who hope that the colored Americans needed to blow off steam and will now be content, will have a rude awakening if the Nation returns to business as usual.

There will be neither rest nor tranquility in America until the colored citizen is granted his citizenship rights.

The whirlwinds of revolt will continue to shake the foundations of our Nation until the bright day of justice emerges.

But there is something that I must say to my people who stand on the threshold which leads into the palace of justice.

In the process of gaining our rightful place we must not be guilty of wrongful deeds.

Let us not seek to satisfy our thirst for freedom by drinking from the cup of bitterness and hatred.

We must forever conduct our struggle on the high plane of dignity and discipline.

We must not allow our creative protest to degenerate into physical violence.

Again and again we must rise to the majestic heights of meeting physical force with soul force. The marvelous new militancy which has engulfed the colored community must not lead us to a distrust of all white people, for many of our white brothers, evidenced by their presence here today, have come to realize that their destiny is tied up with our destiny and their freedom is inextricably bound to our freedom.

We cannot walk alone.

As we walk, we must make the pledge that we shall always march ahead. We cannot turn back. There are those who are asking the devotees of civil rights, "When will you be satisfied?"

We can never be satisfied as long as the colored person is the victim of the unspeakable horrors of police brutality.

We can never be satisfied as long as our bodies, heavy with the fatigue of travel, cannot gain lodging in the motels of the highways and the hotels of the cities.

We cannot be satisfied as long as the colored person's basic mobility is from a smaller ghetto to a larger one.

We can never be satisfied as long as our children are stripped of their selfhood and robbed of their dignity by signs stating "for whites only."

We cannot be satisfied as long as the colored person in Mississippi cannot vote and a colored person in New York believes he has nothing for which to vote.

No, no we are not satisfied and we will not be satisfied until justice rolls down like waters and righteousness like a mighty stream.

I am not unmindful that some of you have come here out of your trials and tribulations.

Some of you have come straight from narrow jail cells.

Some of you have come from areas where your quest for freedom left you battered by storms of persecution and staggered by the winds of police brutality.

You have been the veterans of creative suffering. Continue to work with the faith that unearned suffering is redemptive.

Go back to Mississippi, go back to Alabama, go back to South Carolina, go back to Georgia, go back to Louisiana, go back to the slums and ghettos of our modern cities, knowing that somehow this situation can and will be changed.

Let us not wallow in the valley of despair. I say to you my friends, we face the difficulties of today and tomorrow.

I still have a dream. It is a dream deeply rooted in the American dream.

I have a dream that one day this nation will rise up and live out the true meaning of its creed. We hold these truths to be self-evident that all men are created equal.

I have a dream that one day out in the red hills of Georgia the sons of former slaves and the sons of former slaveowners will be able to sit down together at the table of brotherhood.

I have a dream that one day even the state of Mississippi, a state sweltering with the heat of oppression, will be transformed into an oasis of freedom and justice.

I have a dream that my four little children will one day live in a nation where they will not be judged by the color of their skin but by their character.

I have a dream that one day down in Alabama, with its vicious racists, with its governor having his lips dripping with the words of interposition and nullification; that one day right down in Alabama little black boys and black girls will be able to join hands with little white boys and white girls as sisters and brothers.

I have a dream today.

I have a dream that one day every valley shall be exalted, every hill and mountain shall be made low, the plains and the crooked places will be made straight, and the glory of the Lord shall be revealed and all flesh shall see it together.

I have a dream today.

I have a dream one day every valley shall be exalted, every hill and mountain shall be made low, the rough places will be made plains, and the crooked places will be made straight, and the glory of the Lord shall be revealed, and all flesh shall see it together.

This is our hope. This is the faith with which I return to the South. With this faith we will be able to hew out of the mountain of despair a stone of hope. With this faith we will be able to transform the jangling discords of our nation into a beautiful symphony of brotherhood.

With this faith, we will be able to work together, to pray together, to struggle together, to go to jail together, to stand up for freedom together knowing that we will be free one day.

This will be the day when all of God's children will be able to sing with new meaning, My country 'tis of thee, sweet land of liberty, of thee I sing, Land where my fathers died, land of the Pilgrims' pride, from every mountainside, let freedom ring."

And if America is to be a great nation, this must become true. So let freedom ring from the prodigious hilltops of New Hampshire. Let freedom ring from the mountains of New York. Let freedom ring from the heightening Alleghenies of Pennsylvania!

Let freedom ring from the snowcapped Rockies of Colorado! Let freedom ring from the curvaceous peaks of California! But not only that; let freedom ring from Stone Mountain of Georgia! Let freedom ring from Lookout Mountain of Tennessee!

Let freedom ring from every hill and molehill of Mississippi. From every mountainside, let freedom ring.

When we let freedom ring, when we let it ring from every village and every hamlet, from every state and every city, we will be able to speed up that day when all of God's children, black men and white men, Jews and Gentiles, Protestants and Catholics, will be able to join hands and sing in the words of the old Negro spiritual, "Free at last! Free at last! Thank God Almighty, we are free at last!"

Grandmother's charges to be aired Wednesday

A complaint filed by Mrs. Mary F. Leonard with the State Human Relations Commission charging police brutality will be aired Wednesday at the commission's regular meeting.

The charges by Mrs. Leonard, who has 30 grandchildren, grew out of an incident in the 4300 block of Reisterstown Rd. when Mrs. Leonard and a grandson were arrested after asking officers why Mrs. Leonard's son, Walter Leonard, was being arrested.

"If it can happen to Mrs. Leonard, it can happen to other people," Roscoe R. Nix, commission director, told the AFRO.

Mr. Nix said that the investigation of the incident in Northwest Baltimore was completed and that the commission report would include observations on "general relations between the community and police in the area."

Charges of disorderly conduct were dropped against Mrs. Leonard and her grandson, Toy Manley, at a subsequent trial last week.

Walter Leonard was given probation before verdict and fined $50 on his charge of disorderly conduct.

The commission has jurisdiction in the case because the police department commissioner is named by the governor. The commission has power to investigate complaints of discrimination only if they effect state agencies.

Mr. Nix also pointed out that the commission's report on Mrs. Leonard's arrest will come in the form of a recommendation because "we have no statutory authority" to act against agencies on complaints.

For Mrs. Leonard's case is scheduled for 9:30 a.m. on Wednesday in room 1004 of the State Office Building.

DEMOLITION SALE!

The first stage of our complete rebuilding project has begun! The wreckers are tearing down our car storage building where our new car showroom will rise. Our sales and service facilities continue to operate in our adjacent buildings. However it is imperative that we immediately dispose of more than

100 '69 DODGES

No reasonable offer refused!

You can see we need room!

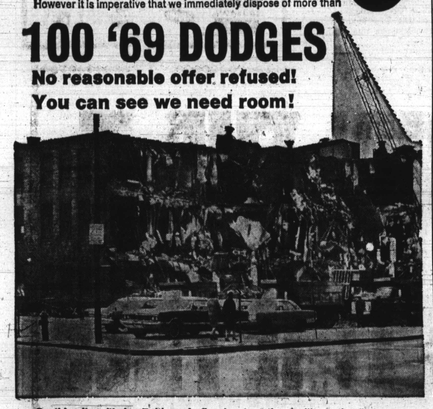

On this site will rise Baltimore's finest automotive facility — the first to be built in downtown Baltimore in over a quarter of a century.

We're loaded with new 1969 MONACO WAGONS

Discounts so great we can't publish the price!

WE'LL BEAT THESE DEALS WITHOUT ARITHMETRICKS

The following offers were made in a recent issue of a Baltimore newspaper:

$1695 1969 FULLY EQUIPPED DODGE DART SWINGER

NEW '69 2-DOOR POLARA HARDTOP $2395

NEW '69 CHARGER $2245

36 PAYMENTS OF 57.39

AVAILABLE EQUIPMENT INCLUDES:

• Radio • Automatic Transmission • Air Conditioning • Tinted Glass • Whitewall Tires • Front-Rear Bumper Guards • Power Steering • Power Brakes • Deluxe Wheel-covers • Rear Window Defogger And More.

ALL PRICES AFTER $395 DOWN, CASH OR TRADE

CENTRAL DODGE 1111 Cathedral Street Phone 685-3797

P.D.Q. Prompt Dependable Quality SERVICE AS USUAL

FREE PARKING INSIDE OUR LARGE SERVICE DEPT. Enter our building from Cathedral St. or Maryland Ave.

© 1969 A M L ADV. AGENCY

REISTERSTOWN MOTORS, Ltd., Inc.

Baltimore's Newest Used Car Dealer

NO ONE REFUSED CREDIT

WE ARRANGE OUR OWN FINANCING

1960 To 1968's All Models

From $100 Down, See

ED HALL, Vice President — JEFF PINDER, Assistant Manager

'61 Chev. Imp. 4-Dr. H.T. $10.00 wk.
'61 Ford Galx. 500 H.T. 10.00 wk.
'62 Chev. Corvair A.T. R.H. $11.00 wk.
'62 Olds 88 H.T. Fac. Full Power $11.00 wk.
'62 Cad. Conv. Fac. Full Power $14.00 wk.
'63 Rambler 4-Dr. Sedan $11.00 wk.
'63 Buick Conv. (Sharp) $14.00 wk.
'63 Pont. Temp. Cont. (Clean) $14.00 wk.
'63 Buick Special R.H. A.T. $12.00 wk.
'64 Ford Galax. Conv. & Wagon $15.00 wk.
'65 Ply. Barracuda H.T. $15.00 wk.
'64 Olds H.T. 4-Dr. Air Cond. P/Steer., P/Brakes $14.00 wk.
'64 Olds 4-Dr. Sedan P/Steer., P/Brakes $14.00 wk.
'64 Corvair Monza Conv. $12.00 wk.
'64 Cad. Conv. Air Cond. Power $18.00 wk.
'65 Cad. Conv. Air Cond. Power $20.00 wk.

Three Cars Not On Lot But In Stock

'65 Buick H.T.
'65 Fords—All Models
'64 Pontiac Bonneville Conv.
'65 Olds H.T.
'66 Cadillac H.T. (2) Conv. (2)
'66 Chev. Impala (2)
'66 Gals. Conv. H.T.
'67's All Makes and Models
'68 Chevs—All Models
'68 Buick (2) H.T.
'68 Fords—All Models
'68 Lincs. Conv.
'68 Cadillac (2)
'68 Pont. Wagons
'69 Grand Prix

REISTERSTOWN MOTORS, Ltd., Inc.

4939 Reisterstown Rd., Baltimore, Md. 21215

(Call 664-9831) 9:00 A.M.—9:00 P.M.

EXECUTIVE PONTIAC

"The Home Of Red Carpet Service"

'67 Chevrolet 4 door hardtop $1595

'65 Bonneville 2 door hardtop ..$1495

'64 T Bird Convertible ..$1295

'65 Grand Prix $1495

'65 Catalina 4 door sedan $995

EXECUTIVE PONTIAC

3200 REISTERSTOWN RD. 542-5176

DEMOLITION SALE

For REAL Savings on a NEW DODGE

Monaco • Polara Charger • Coronet Dart Excellent USED CARS

Call or See FRED MASON Central Dodge Inc.

1111 CATHEDERAL ST. 685-3797

FREE GREEN STAMPS

Free 5,000 S & H Green Stamps with every car purchased ONLY from

TED JONES

See Him For The Best Pontiac Deal

O'DONNELL PONTIAC, INC.

Where Customer Satisfaction Is Standard Equipment

2100 BLOCK FREDERICK AVE.

Open Nights CE. 3-3200

ROAD TEST Magazine Awards TOYOTA IMPORT CAR OF THE YEAR

TOYOTA CORONA — Roomy, economical 4-dr. sports sedan $1995

TOYOTA COROLLA — Now you can cut down on automobile expense and look good at the same time. • 30 miles to the gallon • Lifetime Lubrication • 60 Horses • Bucket Seats • 4 on the floor synchro-mesh trans. $1795

Air conditioning and automatic transmission available

You're invited to come in and test drive the Toyota of your choice now at

FULKER Motors

4925 BELAIR ROAD 488-6400

35 Years Same Location

Japan's No. 1 Automobile Manufacturer TOYOTA

AFRO Youth Spotlight on Sanchez Harley

The AFRO's "Youth Spotlight," which explore the ways today's tenagers—tomorrows leaders—are contributing in a significant way to their society, is trained this week on Sanchez Harley, a musician.

Young Harley, a member of the Douglass High School band, has been selected to participate as clarinetist in the 1969 European Study Program and Concert Tour of the All-Student Groups of America, on June 16.

The group is under the sponsorship of the Shenandoah Conservatory of Music, Winchester, Va.

Students are reached on the basis of musical performing ability as demonstrated by either a personal audition or tape recorded audition.

The All-Student Groups of America received applications from pre-selected students of all 50 states.

Sanchez, proficient musician on both the clarinet and alto saxophone is the only student from Maryland to be selected for this tour.

The complete entourage will include a symphonic band, chorus, jazz group, Chaperons, physicans and staff of conductors and personnel directors.

The students will visit more than 18 cities in 11 countries during the tour. Thirteen concerts will be given on the 32 day tour, which begins around the middle of June.

• • •

Sanchez who is 17 is a 12th grade student with a "B" average plans to continue his musical education at the Boston Conservatory of Music.

He is the only child of Willie and Sarah Harley who live at 617 Willow Ave.

According to Mrs. Edna O. Campbell, principal, "The Douglass faculty is so happy to see young Harley have this experience that they have taken over as personal mentors to assure him the proper precuniary he will need while away on tour. Others have made contributions toward this assurance."

Mrs. Campbell added: "He was presented the first scholarship ever to be given by the Virginia Union Alumn jwhen they presented the Virginia Union Choir in concert recently."

SANCHEZ HARLEY, member of the Douglass High School band, is in this week's AFRO Youth Spotlight.

MISTAKEN IDENTITY:

Teacher not guilty of armed robbery

Arthur Jenkins Jr., 24, a public school music teacher and former Maryland State College football star, has been found not guilty of armed robbery charges.

Judge Charles D. Harris handed down the verdict in Criminal Court late in March.

Mr. Jenkins was represented by Tucker R. Dearing and Leonard S. Freedman, attorneys.

The defendant was charged with robbing Mrs. Mary Griffin, owner, in her record shop in the 600 block Poplar Grove St. on Feb. 17, 1968.

Mrs. Griffin said the defendant came in after 5 p.m., looked around at records and while two customers were in the store asked for an album she did not have.

She told the court a short time later, the defendant pulled out a gun and said "Give me the money or I'll kill you."

She testified he took $75 from her and fled.

Almost six months later, on June 17, 1968, Mrs. Griffin testified, she saw Mr. Jenkins walking bythe record shop, told her husband, "There's the man who robbed me" and called the police.

However, Mrs. Cecilia Jenkins, who was in February, 1968, engaged to Mr. Jenkins, testified the defendant was a dinner guest at her home at the time of the alleged robbery.

She said they left her home and went to see "Bonnie and Clyde" at a theatre and did not return until early in the morning.

Mrs. Jenkins is the registrar at Bowie State College.

In concluding the case, Judge Harris said he found the "very intelligent music teacher" had no motive for robbery since he had received a Board of Education pay check the day before.

He also said he did not feel the defendant would have been "so stupid" as to rob the record shop and then return there later.

He also said although Mrs. Griffin positively identified Mr. Jenkins and was apparently firm in her belief, he felt she was mistaken where Mr. Jenkins was concerned.

Howard dental school expands

The modern dental school building at Howard University was occupied in January 1955. There are three floors above ground and one floor below with a gross square foot area of approximately 105,000 square feet.

HIGH FASHION DEEP TONE COLORS IN PERMANENT PRESS DRESS SHIRTS

Belgrave Square by Career Club

The Dress Shirt look is changing . . . the move is to color, deep, rich and vibrant. And this exciting fashion approach requires new collar styling . . . wider spread with higher-band for a new flattering look. Taper tailored of 65% Dacron® Polyester and 35% Combed Cotton broadcloth with single needle sleeving, angled French Cuffs, and special dyed to match buttons. "Sanforized plus 2" for lasting fit. Join the move to Fashion.

$5.95

THE GIBSON SHOP

1727 PENNSYLVANIA AVE. 669-5105

BARKAMERICARD SHOHNI SCARLETT

ROUND about TOWN

By AL RUTLEDGE

Miss Honey Burley wants to thank all of you who came to the Gentleman II last Sunday to show support for her efforts in the Miss Pyramid Contest.

Unfortunately we were unable to publish a picture of Honey last week.

Round About Town wishes the best of luck to Honey and when you are considering who to buy votes from in the Miss Pyramid Contest remember Honey.

Terry Edison has brought the Northend Lounge back into the realm of the swinging. Terry's club is re-fashioned to suit the needs of the most discriminating patron.

There's music and dining. So just for the good fun of it stop in this wekend.

Hope all of you who have friends or relatives in Vietnam have taken advantage of Johnny O's Tapes For Vietnam program.

For several weeks he and the people connected with his radio station have been taping voices and albums for the boys across the sea.

If you haven't made a personal message in your own voice available to the GI closest to you hurry and contact Johnny, tell him who you'd like to send a tape to and he'll make all the arrangements.

Hope you get a chance to get over to the John F. Kennedy Memorial to see the art display which to brothers from ABA/East are holding.

We heard from Shahid that they "are doing fine. More paintings were entered than there was room to display."

If you dig soulful art check out the thing ABA/East is doing.

ANAI can help build racial pride-Dr. Higgins

The Associated Negro Appeal Inc., is now in its Fund Raising Campaign and is the first organization of its kind, initiated and directed by colored people to be approved for an official city-wide appeal in the United States, Dr. I. B. Higgins, chairman of the board of directors said this week.

The appeal for funds will aid the people of poverty in Baltimore and will help all citizens to build their pride and dignity, the veteran physician explained.

Dr. Higgins added, "Pride of race says that non-whites must make this campaign a success. This is a cause that merits our generous support, our most devoted efforts. Everyone's help is needed."

The women's division headed by Mrs. Rosalie McGuire, has been set as its goal $110,000.

Associated Negro Appeal headquarters are in Mondawn in. The drive continues through April.

Dick Gregory begins 5-month jail sentence

CHICAGO — Civil rights activist Dick Gregory surrendered to a city magistrate Tuesday to start serving a five-month prison sentence for battery and resisting arrest during a civil rights demonstration in June of 1965.

The sentence was impowed May 13, 1966, by Magistrate Maurice Lee, but was appealed to the U.S. Supreme Court. The high court recently refused to review the case.

• • •

Gregory, who had been on a $5,000 bond, said "there was nothing to do" but serve the sentence in view of the Supreme Court's action.

The charges stemmed from Gregory's conduct June 11, 1965, when he was arrested with 200 other persons at East Balto and South Columbus Drives, Southeast of Chicago's loop, during a demonstration seeking the ouster of former Chicago School Supt. Benjamin Willis.

At the time Gregory surrendered himself, his attorney, John M. Bowlus, asked that either Gregory be granted probation or that the sentence be reduced to 30 days. If neither was possible, Bowlus indicated Gregory would like to wait until May 25 to begin serving his term.

• • •

Bowlus said he requested a delay in the serving of the sentence to enable Gregory to meet contractual commitments for a series of lectures on college campuses.

Lee, the magistrate before whom Gregory appeared, said he was inclined to grant the delay but did not have the legal power to do so.

Gregory was found guilty of the charges by a jury in moh action court prior to sentencing. He was fined $1,400 in addition to being given the five-month prison term.

BALTIMORE CITY POLICE DEPT. PATROLMEN

21-35 years of age

NEW STARTING SALARY $7,104

A year with a Maximum of $9,084

After 5 years of Service

WALK - IN TESTING CIVIL SERVICE COMMISSION 10 SOUTH ST.

Mon. Thru Fri. 9:00 a.m. Wed. 7:00 p.m.

Northern Dist. Mon. 7:00 p.m.
Western Dist. Tues. 7:00 p.m.
Southern Dist. Wed. 7:00 p.m.
Eastern Dist. Thurs. 7:00 p.m.
Police Hdqrs. Sat. 8:00 a.m.

For Additional Information CALL 685-1600

An Equal Opportunity Employer

EAST BALTIMORE'S SHELL DEALER

TUNE UP - BREAK REPAIR - LUBRICATION - TOWING - WHEEL BALANCING. ALL MINOR AUTO REPAIRS.

ORLEANS STREET SHELL

2100 Orleans, Cor. Washington St.

276-8982

KROOK LOK

The All New CAR ANTI-THEFT DEVICE

NO WIRING • NO FITTING

A MUST FOR MODERN AIR CONDITIONED CARS PERMITS AC OPERATION WHEN PARKED UNATTENDED LOCKS YOUR CAR INDEPENDENTLY OF IGNITION

PRICE $19.50

PIMLICO KEY SERVICE

GEORGE TROULAND, PRESIDENT

5254 REISTERSTOWN ROAD Phone FOrest 7-7400

HIDE GRAY HAIR

Get SLICK BLACK

DOUBLE ACTION 7 COLORS GRAY HAIR MAX 2 MESSES HAIR IN PLACE

AT YOUR DRUGGIST

BUY THREE AT REGULAR PRICE... 4TH TIRE FREE

SUPER SALE Starts After Sale Ends April 12

4-PLY NYLON CORD "Safety All-Weather" Tire

Blackwall Tubeless Size	Regular Price Each	Regular Price for 3 Tires	YOU GET FOURTH TIRE FREE	Plus Fed. Ex. Tax Per Tire, on 4 Tires, No Trade Needed
7.00x13	$19.85	$59.55	FOURTH TIRE FREE	$1.94
7.35x14	$23.35	$70.05	FOURTH TIRE FREE	$2.07
7.35x15				$2.08
7.75x14	$23.85	$70.95	FOURTH TIRE FREE	$2.20
7.75x15				$2.21
8.25x14	$27.10	$81.30	FOURTH TIRE FREE	$2.36
8.25x15				$2.46
8.55x14	$29.75	$89.25	FOURTH TIRE FREE	$2.57
8.55x15				$2.63
5.60x15	$20.75	$62.25	FOURTH TIRE FREE	$1.76
6.85x15	$21.85	$65.55	FOURTH TIRE FREE	$1.89

4th TIRE FREE OFFER on WHITEWALLS TOO!

YOU GET THIS TIRE FREE!

GOODYEAR SAVE THIS WEEK ONLY! FRONT-END ALIGNMENT SPECIAL!

NOW ONLY Reg. $9.50 4.95 COMPACT CARS

NOW ONLY Reg. $10.50 6.95 STANDARD CARS

NOW ONLY Reg. $12.50 8.95 DELUXE HEAVY CARS

"WORKHORSE" TIRE ONE LOW PRICE • POPULAR SIZES 3-T Nylon Cord "Traction Sure Grip"

$27.50 Blackwall plus Fed. Ex. Tax and recappable tire.

6.70 x 15 tube-type $2.76 F.E.T.
7.00 x 13 tubeless $2.60 F.E.T.
7.00 x 14 tubeless $2.83 F.E.T.

• 400 Z-shaped grooves hold the road.
• 3-T Nylon Cord.

BUY NOW— SAVE NOW NO TRADE-INS NEEDED

NO MONEY DOWN with approved credit

FREE MOUNTING

GOODYEAR

OPENING SOON OUR NEW STORE AT PERRING PLAZA

11 Friendly GOODYEAR Service Stores • There's One Near You • Open 8:00 A.M.

DOWNTOWN	NORTHWEST	HAMILTON	RT. 40 WEST	ESSEX	GLEN BURNIE	TOWSON	EASTPOINT	WESTMINSTER	ANNAPOLIS	LAUREL
MT. ROYAL & OLIVER	6421 Reisterstown Rd. Opp. Pimlico Race Track Daily until 5:30 Mon. Thurs. Fri. 'till 9 P.M.	5619 HARFORD RD. Daily until 5:30 Mon. Thurs. Fri. 'till 9	5645 Balto. Nat. Pike Opp. Englewood Shopping Center Daily until 5:30 Mon. Thurs. Fri. 'till 9	Middlesex Shopping Center Daily until 5:30 Mon. Thurs. Fri. 'till 9	Old Annap. Rd. at Ritchie Hwy. Daily until 5:30 Mon. Thurs. Fri. 'till 9 P.M.	715 YORK RD. Jct. of Joppa Rd. Daily until 5:30 Mon. Thurs. Fri. 'till 9 P.M.	901 North Pt. Blvd. Opposite Eastpoint Shopping Center Daily until 5:30 Mon. Thurs. Fri. 'till 9 P.M.	ENGLAR RD. Opp. Carroll Inn Daily until 5:30 Mon. Fri. 'till 9 Sat. to 5 P.M.	2022 WEST ST. Near Annapolis Rd. Daily until 5:30 Mon. Thurs. Fri. 'till 9 P.M.	Route #1 Opposite Laurel Shopping Ctr. Daily until 5:30 Mon. Thurs. Fri. to 9 P.M.
SA. 7-7711	RO. 4-2624	HA. 6-2220	744-0131	MU. 7-8212	SO. 1-0050	VA. 3-4000	284-8500	TI. 8-4260	CO. 3-2626	776-6100