—In our churches

(Continued from Page 12)

by the quartet of Grace United Methodist.

• • •

The annual Easter luncheon sponsored by the ministers wives committee of the Baptist Women's Convention Auxiliary of Md., will have their luncheon Monday, 1 p.m. at the Embassy Room. Fashions will be by Pauline Brooks, and furs by Mitchell's.

Mrs. Hazel Williams is chairman and Mrs. Chestine Mance, co-chairman.

Miss Helen Benton is president of the auxiliary. The Rev. Leroy Bowman is president of the United Baptist Missionary Convention.

• • •

The workshop of the Young People's Department, Auxiliary of the Womens Department of the New England Baptist Convention, will be held on April 12 at the Wayland Baptist Church, 3200 Garrison Blvd., the Rev. W. W. Payne is pastor of the host church.

The theme for this year's workshop is "Social Problems of Today: A Concern of Youth and Adults."

Deadline for registration is April 10. Youth and adults will have the opportunity to share in personal witnessing and commitment to Christ.

Officers are The Rev. Leroy Bowman, president; Miss Helen V. Benton President of women; Mrs. Betty Ford, youth director; Mrs. Gabella McNair, assistant director, Mrs. Betty S. Graves, supervisor of youth department;

The Original Gospel Harmonets of Birmingham, Ala. will be in recital at Gillis Memorial Community Church on Friday, April 11, 8:30 p.m.

Special guest will be Mrs. Mable Malone, soloist and Roland Joe Smith and Clifton Bennett Duett.

The Rev. Theodore C. Jackson Sr., is pastor.

• • •

Institutional Church of God in Christ, 305 E. North Ave., will have a special musical program on Sunday at 3:30 p.m. The Majestic Choral Ensemble and the Hallelujah Choral Ensemble will be special guest. Other choirs will participate. Robert L. Banks, will be guest organist.

The Rev. St. George I. B. Crosse is pastor.

The Senior Choir No. Two of Macedonia Baptist Church will present "The Social Security Chorus," (Woodlawn) in a recital for the benefit of the new organ fund on Suncay, April 20 at 5 p.m.

Lorin Herbold is director. Miss Dorothy Bevans is chairman; George Bevans, co-chairman, The Rev. Willard L. Clayton is pastor.

Easter verse is by Archie R. Smith and is entitled 'He Is Risen"

I went to the Garden in the early morn;
I found the empty tomb, for the Lord had gone.
Something strange had happened here.
There was something mysterious in the atmosphere,
I knew that a stone had been placed at the door.
In order to make the sepulchre sure.
But when I looked the stone was rolled away.
And then I heard an angel say,
"Why seek the living among the dead?
He is not here, He is risen as he said."
He is the one we all must know
He is the one that lives for evermore.
I went to the Garden in the early morn.
But Christ had risen before the dawn.

ARCHIE R. SMITH

Se that your car is well-dressed for Easter. Make your Easter basket a car litter basket. Call Keep Maryland Beautiful. Telephone: 752-7702 or 752-7703.

RHEUMATISM
ACHES AND PAINS
Quickly Vanish With
RHEUMA-NOX. Thanks to a Doctor's Prescription, you can now relieve those pains and aches that cause you so much discomfort. RHEUMA - NOX drives the uric acid out of the blood. Try Rheuma-Nox now under a money-back guarantee from
ROBINSON'S CUT
2139 Pennsylvania Ave.
RATE DRUG STORE

REVEREND JAMES ADAMS of Ashton, Md. was recently appointed to the Montgomery County Recreation Board. The Rev. Mr. Adams formerly of Baltimore, is pastor of the Sharp St. Methodist Church in Silver Spring. His term on the nine-member Recreation Board extend to November 12, 1974.

Matron to play church organ, not numbers

Mrs. Dorothy C. Timberlake, 37, 2500 block Edgecomb Circle North, has been required by the court to cease playing numbers and "stick to playing the organ in church" as a sideline.

The order was handed down in Criminal Court Wednesday by Judge Charles D. Harris, after he found the matron guilty of lottery law violations and suspended a one-year prison term. He also required her to pay a fine of $1,000.

According to testimony, police overheard a man calling in numbers to Mrs. Timberlake's home from a booth at Preston St. and Milton Ave. on Oct. 16, 1968.

They reported the man also said, "Hello Dot, can you take these for me?" on Oct. 17, 1968 about 11:30 a.m.

• • •

The raid on the Timberlake home took place 12:30 p.m. Oct. 18 at which time rackets squad officers said they found 167 slips containing 12,263 numbers indicating play of $6,000.

They also testified they confiscated three dream books.

Mrs. Timberlake testified in court she is the mother of three children works in a club at Lock Raven and Taylor Aves. and no longer writes numbers.

The "old stuff" slips and former numbers taking she said her husband knew nothing about.

Her attorney inserted that she is a devout church goer and plays the organ on Sundays.

CUTTING THE RIBBON marking the recent opening of the Model Cities Community Council "E" is five-year-old Warren Morrs, of the 1000 block N. Stockton Street. He was lifted to the ribbon by Mayor D' Alesandro. At left is the Rev. C. O. Brown, Council president. Next to the Mayor is City Councilman Mrs. Victorine Adams. Office is located at 1017 N. Carey St.

CCB library gets book gift

Students at the Community College of Baltimore who are studying comparative religious and cultures will be aided by the 12 volumes recently given the CCB library by the Jewish Chatauqua Society.

"This is a broad-based collection of books," explained Mrs. Katherine Brubeck, head librarian. "The collection not only covers Jewish religion, but the art and culture and medicine of the Hebrews."

GILBERT ALLEN owner of Gilbert's Family Shoe Store on Pennsylvania Ave., is a member of PALMA and rated an outstanding young businessman in the area.

So. Baltimore Happings

By WALTER W. E. HILL SR.

The Senior Missionary Society of Ebenezer AME Church is having a fashion show and dinner on Sunday, April 13. The pastor, choir and members will observe their annual Worship Day at the Falls Road AME Church.

The Women's Day Committee of the Annual Women's Day celebration raised a total of $3,860.71.

Captain with the highest figures was Mrs. Gladys E. Gantt who reported $283.23.

• • •

Remember the sick and shut-ins Paul Thomas, Mrs. Edna Johnson, Mrs. Addie Manns, Mrs. Sarah Brown, Mrs. Queenie Brooks, Mrs. Blanche Wilson, Mrs. Bessie Camper and Charles Butler.

• • •

The Mt. Winans Ordinance 645 has had its last successful reading at the City Hall. The Cox Construction Company is busy at work in the community. This we hope comes as a delight to the residents. At last the wheels of progress have begun to roll.

• • •

Officers and members of Mt. Winans CIG are proud of AFRO columnist Mrs. Gertrude Parker who has covered CIG's most recent activities.

Congratulations to Vonita and Buster Jones on the arrival of their first born, a boy.

Mrs. Jones is the daughter of Mr. and Mrs. Roland Christian of 2511 Huron St. The Joneses reside on Forester Ave.

THE AFRICAN SCHOLAR
Journal of Research and Analysis
READ ABOUT AFRICA FROM THE HORSE'S MOUTH!
1 Year SUBSCRIPTION ONLY $2.50
"Unique and critical journal, devoted mainly to forms and movements in 20th Century Africa. . ."
Review, "A Current Bibliography...on African Affairs"
"It is an exciting and imperative contribution to the world-wide Black liberation struggle . . . a fine magazine."
Chuck Stone, Author and Journalist.
SUBSCRIPTION FORM
To: THE AFRICAN SCHOLAR
Box 6555,
Washington, D.C. 20009
FROM: .....
ADDRESS .....
CITY .....STATE.....ZIP.....
Gentlemen:
Please enter my subscription to your quarterly journal for one year, with immediate effect.
I enclose a subscription fee of $2.50
Signed .....

Mustang prices cut!
$~~2635~~*

Outsells all competitive "ponies" because it's loaded with Better Ideas

Bucket seats	No extra charge
Floor-mounted shift	No extra charge
Plush carpeting	No extra charge
All-vinyl interior	No extra charge
Simulated hood scoop	At special savings
Low-profile whitewall tires	At special savings
Dual racing mirrors	At special savings
Tape racing stripe	At special savings
Wheel covers	At special savings

*Based on manufacturer's suggested retail price.
See your Ford Dealer and save!

SEE YOUR NEARBY FORD DEALER

132,000 savers are richer today:

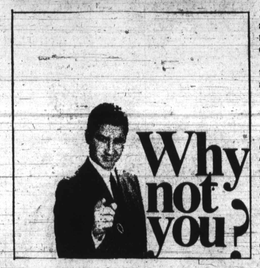

Interest is now being credited to savings accounts at The Savings Bank of Baltimore for the six month period ending March 31. That means our depositors are richer by millions of dollars.
If you aren't already a depositor, we invite you to open an account soon. We offer two kinds of savings accounts and one is right for you.
Investment Savings Accounts Pay 5%
Interest now credited quarterly
You can earn the highest bankbook interest in Maryland on balances of $3000 to $25,000 and enjoy savings bank convenience, too. Interest is calculated on quarterly balances—and now will be credited and compounded 4 times a year. What's more, you can add to your account or withdraw at any time.
Regular Savings Accounts Pay 4½%
Interest now credited quarterly
This is the savings plan most of our savers choose. Interest is calculated on monthly balances and starting now will be credited and compounded 4 times a year. Savings on deposit by the tenth of the month earn interest from the first. Get all the facts at any nearby office. Just ask the Manager.
THE savings bank OF BALTIMORE
The bank for all your personal banking needs
MAIN Office: Charles & Baltimore Streets and 10 other convenient locations
Member FDIC

AFRO SPORTS

KNICKS IN FOUR:

'Bring on Celtics,' says Reed after Bullet rout

NEW YORK — The "new" Celtics are now waiting for the "old" Celtics.

"We play a lot like the Celtics teams of old," Captain Willis Reed exclaimed Wednesday night after the New York Knicks completed an amazing four-game sweep of the Baltimore Bullets in the Eastern Division semi-final playoff series with a 115-108 triumph.

• • •

The Knicks now await the winner of the Boston-Philadelphia Series for the Eastern Division Finals, Boston holds a 3-1 edge in that series and if the Celtics win tonight (Friday) in Philadelphia, they will open against the Knicks Sunday afternoon in New York.

WILLIS REED

In the other playoff game Wednesday night, Los Angeles ripped San Francisco, 103-88, to tie their best-of-seven playoff series at two games each. New York didn't score for almost four minutes and fell behind, 12-0 but rallied to win its first NBA playoff series since 1953 as a crowd of 19,500—The Knicks' 11th sellout of the year—roared.)

• • •

The Bullets, the Eastern Division champion, became the first division titlist to be swept in a best-of-five-or-best-of-seven playoff series.

Reed set a team playoff record with a 43-point splurge on 15 of 29 shots from the field and 13 to 14 free throws to pace the Knicks to the uphill triumph.

"When I get the shot and have time to make my move, I'm pretty tough," Reed admitted after his sensational performance.

100 Gals. $16 FUEL OIL Tax Incl
Call For Same Day Service
MO. 4-4528
SYDNOR FUEL CO.
3413 Grantley Road

MSA Scoreboard

BASEBALL RESULTS
Loyola 4, Forest Park 1
Northern 19, Douglass 0
John Carroll 6, Gibbons 1
Gibbons 4, Howard 3
Loyola 5, McDonogh 4

GOLF RESULTS
Poly 9, Boys' Latin 3
Mervo 10, Edmondson 5

LACROSSE RESULTS
N. Western 10, Southern 3
Boys' Latin 13, Loyola 7
Park 9, Poly 7
Forest Park 6, Brooklyn Park 5
Calvert Hall 6, Annapolis 5
McDonogh 3, Severn 2

TENNIS RESULTS
Patterson 3, Mervo 2

TRACK RESULTS
Douglass 86, Mt. St. Joe 25
Forest Park 62, Mervo 60

FREE With Every Vehicle Installation
Limited Supply Act Now!
HOME BURGLAR ALARM UNIT
BURGLAR ALARMS

For Cars Trucks & Station Wagons
Electronically Installed and Guaranteed
$39.50 complete only
Free Pick-Up and Delivery
MIKO ALARM CO.
327-1023
Day or Nite

Well-Established MOTEL in Hot Springs, Arkansas FOR SALE
Fully air-conditioned. Ideal location. Busy year-round. Good steady income of $1,000 per month.
AVALON MOTEL
805 Park Avenue
Dept. A
Hot Springs, Ark. 71901
Phone 501-623-3841

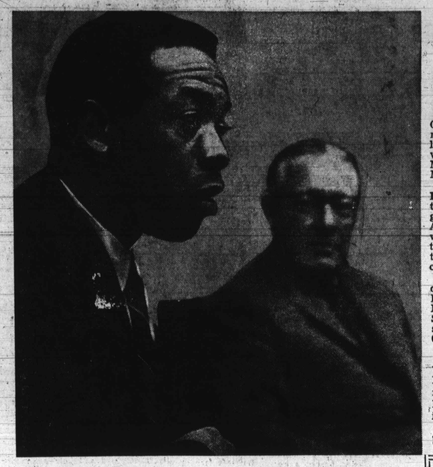

CLENDENON UN-RETIRES — Donn Clendenon, the stormy petrel of organized baseball's most celebrated trade, told a news conference Wednesday in Atlanta, that he has changed his mind about retiring. Donn said he was quitting baseball after being traded by the Montreal Expos to the Houston Astros. In the furore that followed, confusion gripped everyone from commissioner Bowie Kuhn to Jesus Alou, held to be the least important player involved. Wednesday he signed with the Expos and Montreal sent two players and cash to Houston.

Lopez dropped in last Bird cut

MIAMI — The Baltimore Orioles got down to the 25-man opening day player limit Thursday by shipping veteran lefthanded pitchers Marcelino Lopez and Larry Miller to the minors.

Lopez, the American League rookie pitcher of the year when he won 16 games for the California Angels in 1965, but bothered with arm trouble the past two years, was assigned to the Orioles' Rochester farm club.

Miller, who formerly pitched with the Los Angeles Dodgers and New York Mets, was drafted from the San Francisco Giants farm system last winter for $25,000.

• • •

Oriole manager Earl Weaver indicated that Lopez would be recalled from Rochester if any of his starting pitchers run into early-season troubles.

In 14 1/3 innings of exhibition pitching this spring, the 25-year-old lefthander allowed 11 hits and five runs and said he had completely recovered from his arm trouble.

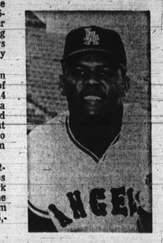

MARCELINO LOPEZ

EASTERN
PROGRAMMERS—ANALYSTS
Work in warm, sunny Miami, Florida.
We have six 360/65's offering immediate outstanding opportunities for programmers with 2 years experience in the following:
— extensive commercial or engineering applications using large scale equipment or,
— QTAM or BTAM, assembly language necessary or,
— real time applications, assembly language
Send resume and salary history, in confidence to:
MANAGEMENT RECRUITMENT
Dept. A-192
EASTERN AIRLINES
INTERNATIONAL AIRPORT/MIAMI, FLORIDA 33148
An Equal Opportunity Employer/A Plans For Progress Company

U. of Va. student paper accuses coach of racism

CHARLOTTESVILLE, Va — The student newspaper at the University of Virginia has criticized the athletic department for not hiring a colored football coach to fill a vacancy.

In a crisp editorial entitled "Shame," the Cavalier Daily said that the coaches on the football staff were pushed up a notch to fill a gap caused when offensive coordinator Ben Wilson resigned recently.

The newspaper said that while it was not doubted that head coach George Blackburn had to hire someone with whom he could work for that top level job, the same rules didn't necessarily apply on a racial basis for the lowest job on the staff.

Bill Clay was hired to the position as freshman team coach.

The newspaper said it had "no doubt" that Clay was a competent coach, but said "He should have no more success that his white colleagues in recruiting black athletes."

The paper accused the athletic department of not living up to its pledge of "meaningful intergration."

Double check tax returns

After your 1968 Federal income tax return is filled out, it is a good idea to set it aside for a day or so and then give it a thorough review before mailing it.

District Director of Internal Revenue Irving Machiz said that Maryland and District of Columbia persons who follow this advice often find income or deductions they omitted or errors in arithmetic.

A review of the return may disclose that the social security number was omitted or listed incorrectly, copies of all W-2's (Wage and Tax Statement) are not attached, the return is not signed, or the address or zip code is missing.

This review is time well spent as it may prevent delays in processing the return and speed up any refund due, Mr. Machiz said.

Remember that all tax returns must go to the Service Center, 11601 Roosevelt Boulevard, Philadelphia, Pa. 19155.

Mayor warns fire department

DETROIT — Mayor Jerome Cavanagh said a proportionate number of black persons must be among the candidates for firemen training classes before he authorizes such training.

The mayor ordered the immediate hiring of black firemen in the Detroit Fire Department.

Names of 15 candidates for the next training schedule for May will be presented to the mayor for his approval. Vavanagh said he was concerned about the poor representation of black firemen in the Fire Department.

CIAA publicists elect officers

Richard E. Moore, public information director at North Carolina A and T State University, was elected president of the CIAA Sports Information Directors Association at the first annual session of the group at the Sheraton-Park Hotel here last Friday.

Other officers named were Curtis Peters, Johnson C. Smith University, chairman of Southern division; Ralph Jones, chairman of Northern division; Mrs. Thelma Dix, Delaware State College, publicity chairman; Walter Jones, Livingstone College, treasurer; and Floyd Johnson, Hampton Institute, secretary.

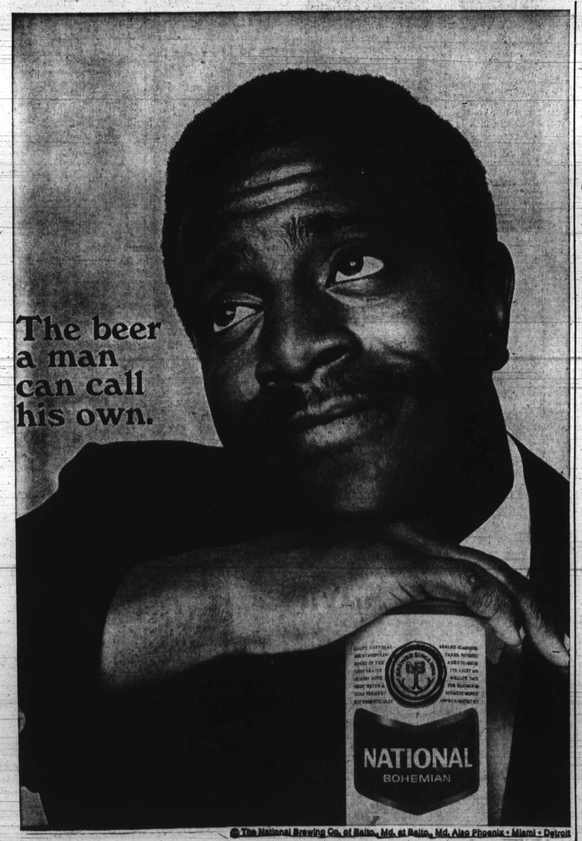

© The National Brewing Co. of Balto., Md. at Balto., Md. Also Phoenix • Miami • Detroit

THE FASHION LEADER SINCE 1850
Hamburgers
FLORSHEIM SHOE SHOPS

high low and game for Easter
FLORSHEIM HAS THE WINNERS
GEORGE BOOT AND LOW GEORGE
How far will Florsheim go to please you? From low slip-on to ankle high boot, even update the popular strap and buckle style with a slightly broader toe. All for you in grained antiqued gold calf.
The George Boot ... $34.95
The Low George ... $31.95
AT ALL HAMBURGER FLORSHEIM SHOE SHOPS
11 E. Baltimore St. . . . Mondawmin . . . Edmondson . . . Charles Center
York Road . . . Westview . . . Eastpoint . . . Reisterstown Plaza . . . Harundale