Uncle Sam's sleuths study possible product dangers

By MARGUERITE DAVIS

WASHINGTON (UPI) — Government investigators are compiling a dossier on commonly-used household products which may expose consumers to unreasonable dangers.

The National Commission on Product Safety, which was created by Congress last year, is carrying on the search for hazards. The commission was instructed to file a full report by May, 1970, identifying dangerous products and recommending how the hazards should be corrected.

• • •

They were highlighted by accounts of tragic accidents: a baby strangled to death when caught between the snap-on top and side of his crib; a child who bled to death in less than a minute after running through a door made of ordinary plate glass, rathern than safety glass; a boy blinded in one eye by a toy.

The commission also is getting a lot of mail from irate consumers.

"Someone needs to slap the greedy hand of the toy industry for some of its shoddy tricks," wrote the mother of a three-year-old child.

She said a doll given her daughter was secured to its box with a long straight pin, and smaller pins were attached to the doll's shoes and hair ribbons.

Another mother complained of a supposedly safe "baby pool seat." Her nine-month-old daughter was playing in one, she wrote, and "when she reached out her hand to pat the water beside her, the seat tipped over . . . all you could see was her legs and feet, the rest of her was under water." The child was rescued.

• • •

From Vashon, Wash., came a protest against the wide practice of gluing faces on stuffed toys, glue easily loosened by a baby's saliva.

"My baby at six months choked on a round, fluffy bit acting as a nose on a music box. Fortunately, we found him in time."

A young mother of Laurel, Md., complained colorful plastic tips twice had broken off diaper safety pins, leaving the sharp points exposed. She acknowledged the first incident should have discouraged a second purchase, but added,

"These are so available and so much more attractive than the regular safety pins — another example of how industry places more emphasis on beauty than safety and utility, and how consumers are taken in by it all."

Kitchen ranges are responsible for a thick file of complaints.

"Why is it that a housewife can't bake a pie without perspiring," wrote one homemaker from Maple Heights, Ohio. "If you can pass the ice box without getting cold, shouldn't you be able to pass the oven without getting hot?"

"All the (range) controls are behind the burners,' a Bricksville, Ohio woman wrote. "I am short and constantly burn my arm when I have to reach across the hot, steaming kettles.

• • •

A Sacramento, Calif., mother was outraged that when her daughter used a spoon to stir chocolate milk powder in a thermos bottle, the bottle "exploded" in her face.

"Surely there should have been some sort of warning so everyone will know they shouldn't stir anything in that bottle with a metal object."

A Troy, N.Y., homemaker noted dangers from cans of corned beef.

"To open the can you insert your finger in a ring and pull and the top comes off, and each time small shavings as minute as the finest thread lay on the top edge of the can," she wrote. "They can fall into the food, unless a person is very observant."

A Texas physician warned that metal fragments, some longer than an inch, fell into the container when a popular brand of coffee was opened.

• • •

Parents of a child who escaped injury when his electric sheet caught fire wrote from Corpus Christi, Tex., that the manufacturer refused any compensation because "the sheet burned due to its being operated in a bunched condition, contrary to instructions."

"Unless the person using the sheet pins it to the mattress each night, this sort of thing will continue to happen to innocent people," the child's father said.

Woolworth
the fun place to shop...
90th ANNIVERSARY
Easter Candy
BUNNIES AND EGGS...ALL DELIGHTFUL, ALL DELICIOUS!

Everyone's favorite find
EASTER BASKETS
Colorful woven straw baskets in many sizes filled with assorted candy. All wrapped in cellophane. Make them the first prize.
1.29 to 3.99

Mellow chocolate
FOIL EGGS
97¢ 1-lb.
Stock up on these taste-tempting treats for treasure hunts and good eating. Yummm!

Cream of the crop!
FILLED EGGS
5¢ and 10¢
Cream-filled chocolate-covered eggs to hide and watch the winners eat! Buy lots.

Sit up, take notice!
STANDING RABBIT
88¢
Creamy milk chocolate standing rabbit is an Easter treat for everyone in the whole family.

Bunnies 'n' squirrels
EASTER CANDY
57¢
Little white rabbits and pink squirrels hop about in yummy marshmallow. A soft treat.

Easter surprise!
FRUIT & NUT EGGS
63¢
Hand-rolled creamy chocolate eggs filled with a dreamy fruit-and-nut combination. Floral trim.

13 oz. milk chocolate
PETER RABBIT
1.37
Sitting up and taking notice . . . Peter Rabbit is ready to hop to your table, or be a prize.

SATISFACTION GUARANTEED-REPLACEMENT OR MONEY REFUNDED

FOOD-A-RAMA

3805 LIBERTY HEIGHTS AVENUE
801 WEST BALTIMORE STREET
2720 WEST NORTH AVENUE
3420 CLIFTON AVENUE
2045 WEST NORTH AVENUE
1000 NORTH MOUNT STREET
BALTIMORE & HILTON STREETS

PRICES EFFECTIVE WED. THURS. FRI. & SAT. MAR. 26-27-28-29

WE REDEEM U.S.D.A. FOOD STAMPS

FRESH-KILLED FRYING CHICKEN WHOLE ONLY lb. 29¢

ESSKAY'S QUARTERED PORK LOIN 9-11 CHOPS LB. 69¢

COMBINATION PACKAGE CHICKEN LEGS & BREASTS lb. 39¢
LEAN, SLICED BACON LB. PKG. 49¢
ESSKAY'S HIGHLAND BRAND BREAKFAST SAUSAGE 2 LB. ROLL 79¢

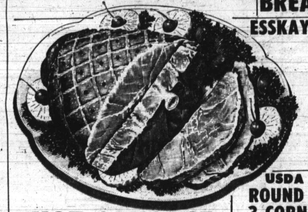

ESSKAY'S SILVER LABEL FULLY COOKED HAMS lb. 59¢

CENTER CUT HAM SLICES lb. 99¢
ESSKAYS QUALITY ALL-MEAT FRANKS lb. PKG. 69¢

HOT SAUSAGE
• COUNTRY SMOKED
• POLISH SAUSAGE
• HOT DOGS
3 LB. BAG $1.39

USDA CHOICE STEER BEEF
ROUND ROAST Boneless lb. 99¢
3 CORNER ROAST 89¢
U.S.D.A. CHOICE SIRLOIN STEAKS LB. 99¢
SELECT STEER BEEF LIVER LB. 39¢
GOETZE'S 8-OZ. PKG. B'FAST LINKS 33¢
FRESH GROUND ROUND LB. 89¢

Goetze's VAC-PAC
• PLAIN LOAF
• PICKLE LOAF
• OLIVE LOAF
• PEPPER LOAF
3 6-OZ. PKGS. 98¢

FRESHLY MADE GROUND BEEF IN 3-lb. PACKAGE OR MORE LB. 49¢

SAVE TIDE GIANT BOX 59¢ SAVE
WITH THIS COUPON
Without Coupon — Regular Price
GOOD AT SELF-SERVICE FOOD-A-RAMA
OFFER EXPIRES SAT. MARCH 29th LIMIT 1 COUPON PER PACKAGE PURCHASE

FROZEN FOODS

MAINE OIL SARDINES 8 FLAT CANS $1.00
CAMPBELL'S VEGETABLE SOUP 8 REG. CANS $1.00
PACKER LABEL YOUR CHOICE 8 303 CANS $1.00
DAISY MAID CHEESE CURLS REGULAR 59¢ LARGE BAG 39¢
PILLSBURY HUNGRY JACK PANCAKE MIX 2 LB. BOX 49¢
PET 99 EVAPORATED SKIM MILK TALL CAN 10¢
PALMOLIVE SOAP GOLD BARS REG. SIZE 10¢
STERLING SALT ROUND BOX 10¢
SAN GIORGIO ELBOW MACARONI LB. PKG. 25¢

BIRDSEYE WHOLE STRAWBERRIES 16-OZ. PKG. 49¢
MORTON'S DINNERS BEEF • CHICKEN • TURKEY REG. PKG. 39¢
POPULAR BRAND CUT CORN or MIXED VEG. YOUR CHOICE 2 REG. PKGS. 29¢
TIP TOP LEMONADE 6-OZ. CAN 10¢
CHEF'S CHOICE FRENCH FRIES 9-OZ. PKG. 10¢

DAIRY SPECIALS

GRADE 'A' EGGS DOZ. 53¢
MRS. FILBERTS MARGARINE (SOLIDS) lb. PKG. 22¢
LAND-O-LAKES BUTTER 1/4's lb. PKG. 79¢

QUALITY TOILET TISSUES 10 PACK 69¢
DEL MONTE-PINK PINEAPPLE-GRAPEFRUIT DRINK 46-OZ. CAN 25¢
PRUF SPRAY STARCH 22-OZ. CAN 49¢
DEL MONTE GRAPEFRUIT JUICE 3 46-OZ. CANS $1.00
KLEENEX PAPER TOWELS GIANT ROLL 29¢
GOLD MEDAL FLOUR 5 LB. BAG 49¢
CLOROX BLEACH GALLON 49¢
DEL MONTE PEACHES #2½ CAN 29¢
BORDEN'S BISCUIT CAN 7¢

Produce

LARGE INDIAN RIVER GRAPEFRUIT 2 for 25¢

VINE RIPE TOMATOES lb. 33¢

SELECT CUCUMBERS ea. 10¢
EXTRA LARGE FLORIDA ORANGES '80 SIZE doz. 69¢
ALL PURPOSE APPLES 3 lb. bag 49¢
FRESH SPRING ONIONS bunch 10¢

STORE HOURS: DAILY 9 A.M. to 9 P.M. - OPEN SUNDAYS

FASHION NOTE: Indian silk scarves inspire and make this shirtdress in white with brown paisley worn over wide trousers in reverse colors. A fuchsia scarf sashes the waist and yellow one is worked into a turban. By Bill Blass for Maurice Rentner Ltd.

Blue Ribbon tea report

The 25th Annual Blue Ribbon Tea of the Eastside Community Committee, Inc., sponsored by the Women's City-Wide Committee for Delinquency Prevention netted $2,886.86, it was announced this week.

Money will be used to send needy youngsters to camp. The affair was held March 2 at Dunbar High School.

The report of table hostesses were: Mesdames Anne L. Pawne, $177; Llewellyn H. Walker, $135.50; Laura White, $109; Dorothy E. Alford, $97; Mabel L. Watts, $145; Thelma D. Ray, $151; Viola $112, Inez Spicer, $132.25; Vera Smith, $90; Clara Stills, $134.50;

Also, Mesdames Grace Boothe, $94; Bessie Nichols, $108.77; Virgie Aaron, $110.50; Lorraine Chapman, $104; Ethel Johnson, $101.50; Blanche Barnes, $98.25; Helen Washington, $83.50; Nancy Jackson, $77; Addie Key, $12; Marytva Arter, $100; Mary Frances Smith, $68; and Annie R. Thompson, $172.25.

Pratt Library bookmobile

The Enoch Pratt Free Library announces the following changes in its bookmobile schedule, effective immediately:

Bookmobile, No. 1, on Mondays will stop at Maisel Street (Westport) near Nevada Street, instead of near Norfolk.

Bookmobile, No. 1, on Wednesdays will stop at 915 Ridgely Street near Barre Street from 10:30 a.m. to 11:45 a.m., and will no longer stop at Scott and Hamburg Streets.

Bookmobile, No. 2, on Wednesdays will make its Liberty Heights near Gwynn Oak Avenue (Howard Park) stop from 2 p.m. to 4:30 p.m. instead of from 1:30 p.m. to 4:30 p.m.

Full details of bookmobile schedules may be obtained by calling the central Pratt Library's Extension Office, 837-9100, on any weekday between 9 a.m. and 5 p.m.

Court drops charges m 8

MARCH 31

A "Corrections Institute", billed as for "all personnel interested in and affiliated with the rehabilitation and supervision of adult and youth offenders," will be held today and April 1 at the Catonsville Community College.

TOOTHACHE
Don't suffer — relieve pain in seconds as millions do with ORA-JEL. Many dentists recommend using ORA-JEL until you get professional treatment.
ora-jel
Good Housekeeping

INDUSTRIAL Sewing School
Approved By The Dept. of Education
ENROLL NOW FOR JUNE CLASSES
1836 W. NORTH AVE.
728-0612

Share the best with the guest.

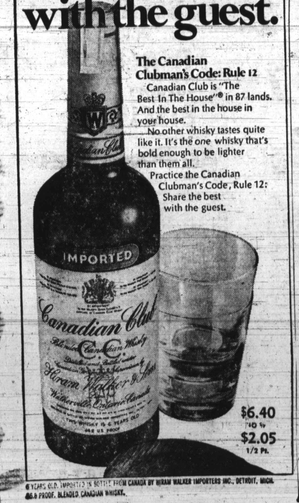

The Canadian Clubman's Code: Rule 12
Canadian Club is "The Best In The House"® in 87 lands. And the best in the house in your house.
No other whisky tastes quite like it. It's the one whisky that's bold enough to be lighter than them all.
Practice the Canadian Clubman's Code, Rule 12: Share the best with the guest.
6 YEARS OLD. IMPORTED IN BOTTLE FROM CANADA BY HIRAM WALKER IMPORTERS INC., DETROIT, MICH.
86.8 PROOF. BLENDED CANADIAN WHISKY.
$6.40 PINT $2.05 1/5 PT.

Driver class scheduled for six schools

The Baltimore City public schools will offer courses in Driver Education at six schools throughout the city beginning June 23.

The schools are: Douglass High School, Dunbar High School, Edmondson High School, Mergenthaler High School, Polytechnic-Western High School, and Southern High School.

A course consisting of thirty hours of classroom instruction and six hours of in-the-car instruction will be offered at each school.

• • •

A fee of $35.00 is charged.

The course meets all Maryland Department of Motor Vehicles requirements.

Any student 15½ through 20 years of age is eligible for the program.

Three sessions are available as follows: June 23-July 11, July 14-August 1, and August 4-August 22.

Application forms are available in each of the secondary schools throughout the Baltimore area.

For further information telephone HOpkins 7-4000, Extensions 739 or 2778.

MARCH 29-30

The Maryland Wing, Civil Air Patrol, under the command of Colonel Willard D. Gilbert, will host the 1969 Middle East Regional Conference when some 300 members of Civil Air Patrol meet at Friendship Airport for seminars to be held in all phases of Civil Air Patrol management and training.

ANNOUNCEMENT
MOZELLES' BEAUTY SALON
MOZELLE BANKS is back Japan and receiving appointments.
3017 W. BELVEDERE AVE.
367-9698

For Complete, Modern
DRY CLEANING SERVICE
USING THE VERY LATEST EQUIPMENT
CALL .
STAR CLEANERS
PROMPT . EFFICIENT . DEPENDABLE
• CLOTHING • DRAPERIES • SLIPCOVERS • OR ANYTHING REQUIRING DRY CLEANING, WE DO IT!
KNIT GARMENTS OUR SPECIALTY
FREE DELIVERY
ONE-HOUR CASH & CARRY SERVICE
STAR CLEANERS
Telephone 669-6590
510-512 BAKER STREET BALTIMORE MD.
Franklin Fulton & John Fulton, Owners

two Guys
FOOD BUYS... PLUS YOUR MOST VALUABLE TRADING STAMPS FREE!
SALE TODAY thru SAT.

POULTRY SALE!
READY TO COOK TURKEY DRUMSTICK lb. 19¢
HENS GRADE A ROCK CORNISH lb. 39¢
READY TO COOK TURKEY WINGS lb. 19¢
TURKEYS 8-TO-12-LB. AVG. lb. 49¢
GOV'T. INSPECTED FRESH ROASTING CHICKENS lb. 39¢
GOV'T. INSPECTED THIGH ON CHICKEN LEGS lb. 49¢
GOV'T. INSPECTED REG. STYLE CHICKEN BREAST lb. 59¢

GROUND MEAT
FRESH LEAN GROUND CHUCK lb. 69¢
FRESH EXTRA LEAN GROUND ROUND lb. 79¢
U.S.D.A. CHOICE BONELESS CROSS-RIB ROAST BEEF lb. 98¢
BIG ON HOT & SAGY PARKS SAUSAGE lb. 69¢
GOETZ SAUSAGE MEAT 2 LB. ROLL 89¢ PKG.

PORK SALE!
PORK CHOPS QUARTERED PORK RIB SIDE 9 TO 11 CHOPS IN PKG. ENDS & CENTERS lb. 69¢
PORK ROAST CITY CUT FRESH PICNIC SHOULDER lb. 39¢
COUNTRY STYLE CITY CUT SPARE RIBS lb. 55¢
ESSKAY 8-OZ. BREAKFAST LINKS SCRAPPLE 10-OZ. BRAUNSWEIGER LB. 3 PKGS. $1
CENTER CUT SMOKED PORK CHOPS lb. 89¢
FRESH, SWEET OR HOT ITALIAN SAUSAGE lb. 79¢
QUARTERED PORK LOIN SIDE PORK CHOPS 9 TO 11 CHOPS IN PKG. ENDS & CENTERS lb. 79¢

DAIRY DEPT
MRS. FILBERT'S GOLDEN QUARTERS MARGARINE 4 1-lb. PACKS 89¢
BORDENS SOUTHERN & BUTTERMILK BIG TEN BISCUITS 2 9½-oz. 29¢

FROZEN FOOD DEPT.
MORTON POT PIES CHICKEN, BEEF, TURKEY 5 8-oz. pkgs 79¢
REGULAR OR CRINKLE CUT BIRDSEYE POTATOES 1-lb. 22¢

APPETIZING DEPT
BOLOGNA GOETZE lb. 69¢
GOETZE LIVERWURST lb. 59¢

"ANNA MYER'S" PURE CONCORD GRAPE JELLY 2-lb. jar 39¢
"ANNA MYER'S" PURE PRESERVES STRAWBERRY 2-lb. jar 59¢

COUPON PERSONAL SIZE IVORY AA 3-28 Without Coupon 4 bars 33¢ With This Coupon 4 bars 15¢ One coupon per family. Good only at Two Guys thru Sat., March 29, 1969.

TWO GUYS TRADING STAMPS ONE BOOK SPECIAL YOUR BOOK SAVES $4 PLUS 5¢ OFF ON Filled Two Guys Trading Stamp Book TOWARD THE PURCHASE OF RONSON COMET LIGHTER REG. $3.56 YOU PAY 1.56 JEWELRY DEPT.

S&W FINE FOODS SALE
WE'RE WITH Blooming Spring Values
LUZIANNE COFFEE WITH CHICORY 3-lb. can 1.99
LUZIANNE INSTANT COFFEE 10-oz. jar 99¢
TWO GUYS CREAMY PEANUT BUTTER 1-lb. 2-oz. jar 39¢
TWO GUYS FRENCH STYLE GREEN BEANS 6 1-lb. cans 89¢
TWO GUYS SLICED WHITE POTATOES 8 1-lb. cans 89¢
TWO GUYS NORWEGIAN SARDINES 6 3¾-oz. cans 89¢
FINE-WIDE OR MEDIUM PRINCE NOODLES 3 1-lb. cellos 89¢
WHITE ROSE TEA BAGS box of 100 79¢
TWO GUYS SAUERKRAUT 6 1-lb. cans 89¢
SUNSHINE CHEEZ-ITS 10-oz. box 29¢
FFV FUDGE-N-NUTS OR CARMEL CHIP CHOC. DROPS 3 11-oz. boxes $1

PRODUCE DEPARTMENT
TOMATOES RED RIPE SLICING CELLO CARTON 2 for 29¢
U.S. #1 GRADE A YELLOW GLOBE ONIONS 3 lb. bag 23¢
FRESH CALIFORNIA AVOCADOS LARGE EACH 25¢
CRISP, JUICY McINTOSH APPLES 3 lb. bag 49¢

TWO GUYS — CALIFORNIA TOMATO PASTE 6 6-oz. cans 69¢ 3 12-oz. cans 69¢

TWO GUYS BAKERY SPECIALS!
SQUARE KING SIZE SLICED WHITE BREAD 4 1-lb. 6-oz. loaves $1
RAISIN BREAD 1-lb. loaf 29¢
DONUTS SUGAR, PLAIN OR CINNAMON pkg. of 12 4 doz. $1
PIES ALL VARIETIES LARGE 8-INCH 49¢
POUND CAKE FAMILY SIZE 1-lb. 2-oz. 49¢
PRETZEL LOGS REG. OR NO SALT 11-oz. 29¢

DOLE PINEAPPLE JUICE Pineapple Pink Grapefruit Juice Drink or Pineapple Grapefruit Juice Drink 4 1-qt. 14-oz. cans 99¢
HEINZ TOMATO KETCHUP 3 1-pt. 4-oz. btls. 89¢
TWO GUYS MAYONNAISE QT. BTL. 39¢
TWO GUYS 100% COLOMBIAN COFFEE 1-lb. can 63¢
MARTINSON COFFEE RED OR BLUE 2-lb. can 1.39

ECONOMICAL MILD IVORY LIQUID Now King Size at a Special Low Price King Size 32-oz. btl. 49¢
RENUZIT ALL AROMAS AIR FRESHENERS 3 7-oz. cans 99¢
TWO GUYS CHUNK LIGHT TUNA 4 6½-oz. cans 99¢

COUPON DASH GIANT SIZE 3-lb. 2-oz. AA 3-28 With this coupon 55¢ SAVE 15¢ Good only at Two Guys. One coupon per family. Good thru Sat., March 29, 1969.

WEEKLY BONUS SPECIAL WOOLITE MOTH SPRAY 14-ounce size. Mothproofs for a full year. REG. 79¢ 49¢ With a food purchase of $3 or more HOUSEWARES DEPT.

TOWSON Joppa Rd. & Goucher Blvd. Open Daily 9:30 A.M. Till 10 P.M.
DUNDALK Merritt Blvd. & German Hill Rd. Open Daily 9:30 A.M. Till 10 P.M.
BALTIMORE 2401 Belair Road Open Daily 9:30 A.M. Till 10 P.M.
We reserve the right to limit quantities. Not responsible for typographical errors. Prices effective thru Saturday, March 29, 1969.