Real Estate For Sale — Real Estate For Sale

Carlton Offers These Wonderful Homes For Your Inspection Now

ASHBURTON

3401 Dennlyn Road

BEAUTIFUL!!! 2½ baths—3 large bedrooms—draperies—garage—breakfast nook—Baltimore's finest location for beauty, convenience and prestige—what else can I say? Oh yes, the appointments are colonial. Call for appointment now!

HOWARD PARK

3501 Milford Avenue

GORGEOUS!!! Corner property in superb condition—detached garage—2 baths—club basement—fireplace—storm windows and doors—ADT burglar alarm system—large eat-in modern kitchen—wonderful—wonderful—Call TODAY!

HOWARD PARK DUPLEX

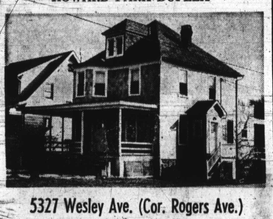

5327 Wesley Ave. (Cor. Rogers Ave.)

COMFORT WITH AN INCOME! 6 rooms and bath in first floor apt—4 rooms and bath on second floor—priced to sell—move in while awaiting settlement. Hurry!

EDMONDSON VILLAGE
227 N. CULVER STREET
Brick group with 2 baths. Full tile kitchen—partial clubroom basement. Priced to sell. TODAY!!

PARK HEIGHTS AREA—DUPLEX
2534 LOYOLA SOUTHWAY
Porch front—3 rooms and —bath in each apt—good buy for investment minded home owner. Priced right.

SOCIAL SECURITY AREA
From $100 UP
Some of these homes can be purchased with just $100 total money as down payment to those with good credit.

VA & FHA HOMES
1120 COOKS LANE
End of group—large yard—completely renovated—Immediate occupancy for right buyer—6 rooms and bath—OWNER ANXIOUS.

Wm. Simpson LO. 6-4607 Lewis J. Brown LO. 6-3049
Robt. Smith 655-3100 Eugene Wescott 947-3394
Clarence (Shad) Brown 542-7728

CARLTON REALTY COMPANY
5614 WAYNE AVENUE
Office 448-4288 Residence 448-0196

SEE OUR SELECTION OF NEWLY DECORATED HOMES. SOME CAN BE HAD FOR DOWN PAYMENTS AS SMALL AS

$100

2751 THE ALAMEDA
$300 DOWN
CLUBROOM
Modern Corner, two story home, attractive in many ways — Large Living Room, Spacious Dining Room, Kitchen, Three Roomy Bedrooms and Bath. Clubroom with Bar.

4640 MARBLE HALL ROAD
$290 DOWN
CLUBROOM
Modern covered porch front home. Large living room, dining room, modern unit kitchen, 3 spacious bedrooms, ceramic tile bath, CLUBROOM, OIL HEAT.

1714 E. 32nd STREET
$450 DOWN CLUBROOM
Attractive porch front home. 6 rooms and bath including modern unit kitchen and ceramic tile bath. Wall to Wall carpeting. CLUBROOM. Hot water oil heat.

1604 CHILTON STREET
$400 DOWN
4 BEDROOMS
PANELLED CLUBROOM
Comfortable two story home, Large Living Room, Dining Room, Modern Unit Kitchen, and Kitchenette, FOUR BRIGHT BEDROOMS and Modern Bath, Panelled Clubroom.

LIFE REALTY
SA. 7-4240

Real Estate For Sale — Real Estate For Sale

"SPRING SPECIALS"
FROM NO MONEY DOWN TO ALL — $25 WEEK
NEWLY RENOVATED—VACANT
ALL TYPES OF FINANCING AVAILABLE

HOWARD PARK — 4 BEDROOMS

4800 GWYNN OAK AVENUE
A beautiful corner detached cottage consisting of 4 bdrms. and bath, extra bath on 1st floor, den on 1st floor.

PIMLICO — 4 BEDROOMS

3313 St. Ambrose Ave.
A 4 brm. group home, covered frt. prch., alum. storm windows, oil heat, 1 car garage, fenced-in back porch over garage. Newly renovated.

ASHBURTON — 3 BEDROOMS

3122 Sequoia Ave.
A modern 6 rm. group home, unit kitchen, ceramic tile bath, covered front porch.

HOME EXCHANGE CORP.
3203 GARRISON BLVD. 367-3160 669-1056 484-2009 Eves.

SPECIAL NOTICE
WE NOW HAVE AVAILABLE FOR IMMEDIATE OCCUPANCY 21 NEWLY REDECORATED HOMES IN THE DESIRABLE LAKE MONTEBELLO SECTION. Call at once to see these choice 3 and 4 bedroom modern homes.

FIRST REALTY
WI. 7-1500

GWYNNS FALLS PARKWAY
3217 PIEDMONT AVE.
$350 DOWN
Attractive 2 story brick SEMI-DETACHED porch front home. Comfortable living room, dining room, modern unit BIRCH KITCHEN. 4 SPACIOUS BEDROOMS and tile bath.
WI. 7-1500

ARLINGTON
Deluxe brick rancher—carpeting, draperies, dishwasher, club bsmt. Lovely neighborhood. Asking $14,500 plus $120 G.R.

ASHBURTON
DOLFIELD AVE.—end of row. Brick & stone. Large rooms, club bsmt., garage. Many extras. Mrs. Bloom 486-1834.

ASSOCIATED REALTY
358-1212

BY OWNER
$104.00 MONTHLY PAYMENTS
Loch Raven Boulevard area between Northern Parkway and Belvedere Avenue. Very attractive 3 bedrooms, living room, dining room, eat-in-modern kitchen, full basement, fenced yard. $1,000. down; move in tomorrow. Wall-to-wall carpeting and new copper-tone range included.
Weekdays AT. 4-8100
Evenings 679-8842
before 8 p.m.

NEWLY RENOVATED HOMES
FROM $100 DOWN
USE OUR TOUR-O-MATIC SERVICE

LAKE MONTEBELLO
1808 E. 32ND ST.
Attractive and warm is this porch front home with its fireplace in large living room, dining room, custom units in modern kitchen. 3 bright bedrooms and tile shower bath. Many extras like, fenced in yard, powder room, modern oil heat, hardwood floors.

1616 E. 31st ST.
This attractive covered porch front home has large family in mind. Living room with fireplace, large dining room, breakfast room and kitchen with pantry. 3 spacious bedrooms and tile bath with shower. Garage.

1716 CHILTON ST.
4 BEDROOMS
2 story home. Reception hall, living room, dining room, modern unit kitchen. 4 BEDROOMS and ceramic tile bath. 2 car garage.

EDMONDSON VILLAGE
4228 COLBORNE RD.
Newly decorated. 2 story porch front home. Link fenced in back yard. Large living room, dining room, unit kitchen, 3 spacious bedrooms and modern tile bath. Oil heat.

1006 MT. HOLLY ST.
2 story porch front, modern unit kitchen, 3 large bedrooms. PANELED CLUBROOM.

NORTHWOOD
4621 MARBLE HALL ROAD
CLUBROOM
Modern 2-story porch front home. Roomy living room, dining room, modern unit kitchen with pantry. 3 spacious bedrooms, ceramic tile bath. CLUB ROOM. Extra flush in basement. WALL TO WALL CARPETING. Attractive decorator mirror in living room. Large fenced in lot.

THE ALAMEDA
2041 E. 31st ST.
4 BEDROOMS
Spacious in every way is this attractive 2 story brick porch front home. Comfortable living room, dining room, unit kitchen, 4 bedrooms and tile bath. Lovely fenced-in lot.

NORTHEAST
1803 CHILTON STREET
FOUR BEDROOMS
Outstanding home in the very best condition is this two story porch front home. Living room with fireplace, dining room, unit kitchen. FOUR BEDROOMS and tile bath. GARAGE. Enclosed flush. Oil heat.

HILLTOP
4219 W. ROGERS AVE.
CLUBROOM
Here's the home perfect for you and your family. 2 story brick porch front corner home. Comfortable living room, dining room, modern unit kitchen, 3 spacious bedrooms, ceramic tile bath. CLUB ROOM. Extra flush in basement. WALL TO WALL CARPETING. Attractive decorator mirror in living room. Large fenced in lot.

FOREST PARK
3217 PIEDMONT AVE.
Semi-detached porch front. 4 bedrooms, modern Birch kitchen. Completely modernized.

FIRST REALTY CO.
3132 WEST NORTH AVENUE

TRADE IN YOUR OLD HOME TODAY
THE NUMBER TO CALL DAILY
& SUNDAY
WI. 7-1500

Real Estate For Sale — Real Estate For Sale

MORGAN COLLEGE VICINITY

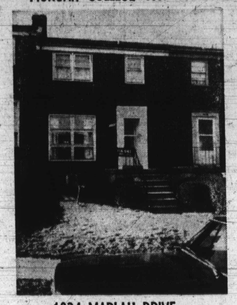

1034 MARLAU DRIVE
A PRIZE WINNER
Like new 3 bedrm. group home with a lge liv. rm., a spacious din. rm., modern kitchen with birch cabinets, wall oven and counter-top range, basement finished with club rm. and summer kitchen, 1½ baths. An absolutely beautiful home. To inspect, call Mr. Hughes, ID. 5-6405.

517 WINSTON AVENUE
ASSUME GI MORTGAGE
With a modest down payment, you can assume 5 1/4% GI mortgage of $10,700 with $109 monthly payment on this gorgeous 6 rm. home with a full basement. Extras include dual oven electric range, dishwasher, washer, dryer, storm windows and doors, custom made drapes, etc. A truly outstanding buy. Call immediately to see Mr. Huges, ID. 5-6405.

NEAR THE ALAMEDA & ARGONNE DRIVE
FHA APPROVED
Bright 6 rm. brick home with a beautifully finished basement, 1½ baths and loads of desirable features. A pleasure to see. Call now. Mrs. Cutko, 435-1148 or 435-4556.

5702 NORTHWOOD DRIVE
$400.00 DN. FHA, $112 MO.
Beautiful and glamorous 6 rm. brick inside group home overlooking beautiful Leith Park with a prestige basement, 1½ baths and many, many extras. Absolutely the finest available. To inspect call Mrs. Cutko, 435-1148 or 435-4556.

NEAR THE ALAMEDA
ONLY ASKING $9,500—$96 G.R.
$350 Dn. FHA, will help with settlement fees. Truly outstanding 6 rm. home with an exciting club basement. Located on a quiet street near excellent schools, transportation and churches. A home of utmost prestige. To see it is to want it. Call now, Mr. Hayes, ID. 3-2354 or 435-4556.

1332-1405-1411 KITMORE ROAD
100% LOANS VETS
Three of Northwood finest homes. All contain 3 bedms., lge. liv. rm., separate din. rm., modern eat-in kitchen, finished basement, 1½ baths. Features deep closets, glittering hardwood floors, storm windows, etc. In Move-in condition. To see call Mr. Hayes, ID. 3-2354 or 435-4556.

To Buy Or to Sell, Call
D. E. HUGHES & CO. 435-4556
WE MULTIPLE LIST

OPEN HOUSE—SUN. 2 - 4 p.m.
4701 MIDWOOD
Cor. E. Coldspring Lane

Brick, Semi-D, Club cellar with bar, running water covered patio, immediate occupancy.

S. LEE MARTIN CO.
3310 GARRISON BLVD.
MUST BE SOLD. CALL
Office: 367-6500 Nights: 484-6170 — 435-3243

DRIVE OUT SUNDAY - 1 P.M. to 3 P.M.
PALM SUNDAY - CATONSVILLE

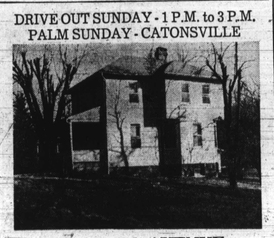

338 OELLA AVENUE
(Off 2200 Blk. Frederick Road)
* 4 Bedroom Cottage
* One Acre of Land
* Baseboard Heating
* New Plumbing, New Bathroom fixtures throughout
* Full Basement
* 2-Car Garage

R. L. JOHNSON REALTY CO.
REALTORS
3529 Edmondson Avenue
566-1166 947-2673

GWYNNS FALLS PKWY.
Semi-det. 6 bdrm. home. Only $8990 plus $120 G.R. Owner will help with financing. Call Mr. Schwartz 358-0227.
ASSOCIATED REALTY
358-1212

BUY YOUR HOMES FROM
U.S. GOVERNMENT
LOW OR NO DOWN PAYMENT
Completely renovated. Low monthly pay and settlement cost. All sections. 30-day occupancy.
CAPE CORAL RLTY.
655-1635

NR. GARRISON BLVD.
SPACIOUS SEMI-DET. 3 story brick, lge. liv. rm. din. rm., eat-in kit. Powder rm., 1st flr. 3 bedrms. full bath. 2nd fl. 3 bedrms. 2nd car gar. charming home. 466-3094.

HILLTOP
NR. ROGERS AVE. — 2 Story Brick, 3 spacious rm. baths, clubroom. Fully bsmt. front and rear porches, fenced-in yd. Reasonable 466-3094.

NR. SINAI HOSPITAL
SEMI-DET. 3 STORY BRK. 8 Spacious rooms, 1½ baths, panelled club room with bar. Porch, fenced Lge. lot. Newly Redecorated 466-3094.

Joseph Weisfein Realty
486-2964

PROPERTY MANAGEMENT and sales. G.I. and FHA housing. Stanley Realty WO. 9-3535.

ROSALIND AVENUE near Sinai Hospital — 4 bedrooms, sanded floors, painted throughout. $200.00 down. Vacant. Vi. 7-4625, Plaza Real Estate.

Real Estate For Sale

Richard
DIENER Inc.
(Formerly Mal Sherman)
FHA APPRAISED

4402 CARLEVIEW
Aluminum sided 2 story 3 bedroom cottage now being completely redecorated. Occupy in 30 days. Wonderful terms. Call Everett Jarvis Eves. WA. 2-6062.

MUST BE SOLD

1112 GREENWOOD RD.
3 Bedroom and club room ultra modern split level in "move in" condition, with additional powder room and play area. Buyer very anxious. Morris Friner Eves. WI. 4-1300.

AIR CONDITIONED RANCH

4711 PARMELEE RD.
Valley Brook ranch near Belle Farms. Sale includes panelled TV room, carpeting, drapes, Cedar closet and many other costly additions. Esther DeBois Eves. 358-2131.

VALUE SEEKERS DELIGHT

5204 FERNPARK AVE.
First time advertised—3 bedroom masonry Cape Cod. Buy for $10,000 in fee. Need we say more? Herb Schenkelberg Eves. 664-6775.

358-4000
Reisterstown Rd. at Fallstaff
WE MULTIPLE LIST

HAVING A HOUSING PROBLEM?
MAYBE WE CAN HELP!
HOUSING COUNSELING SERVICE
To Buy - Rent - Sell or Refinance your Home
FEDERAL HOUSING ADMINISTRATION
Phone: 962-4797
Available for Sale
4002 BOARMAN AVE.
$11,990 G.R. $84
—SEE YOUR BROKER—
FHA properties are offered for sale to qualified purchasers without regard to the prospective purchaser's race, color, creed or national origin.
FEDERAL HOUSING ADMINISTRATION
Federal Building
Charles Center
31 Hopkins Plaza
Baltimore, Maryland 21201

BUY LIKE RENT
MOVE IN ONE DAY

304 GWYNN AVE.
Beautiful porch front. Large living room, dining room, unit kitchen, 3 private bedrooms, tile bath. Clubroom, garage. Completely renovated, 1st class. Vacant.

LEADER REALTY CO.
LE. 9-4340 Eves. 655-1699

ROGERS AVE. AREA
Stunning 3 bedroom brick home. Carpeting, custom draperies, panelled clubroom, lge. eat-in kitchen, 3 air-conditioners. All this and much more. Priced at only $10,500. G.R. $80. Eves. Mrs. Eisenberg, 764-3744.

B. H. BLUM
484-9010

ATTENTION—VETERANS — No money down, buy cheaper than rent. Beautiful suburban cottages. Large lots. Two to six bedrooms. Easy terms. Lambros. MO. 6-1222.

Real Estate For Sale — Real Estate For Sale

NATHANSON — NATHANSON
5505 Reisterstown Rd. "Where The Action Is!"
358-7766

GOVANS
12 year old brk. semi det. 6 beautiful rooms, mod. tile bath, club base., private-like street near all transp. and conveniences. Owners want quick sale, moving out of state. Only $10,500 plus GR. Call Bernard Epstein, WI. 4-4670.

$100 MONTH PAYMENTS
Northwood — No DN. pay. VETS. Beautiful brk. E.O.G. w/ultra mod. eat-in kit., spacious L/R, cheerful D/R, club base., 1½ baths, huge fenced-in yard w/fruit trees. 60 day possession. Act Fast !! Call Bern Glassband, 486-9086.

ASSUME MTGE.
Pay $91 Per Month
3 B/R grp. in County. Club base., fenced-in yard, w/w carpeting, house power, etc. $350 DN. Will help with settlement fees. Ask for Mr. Strauss, RO. 4-3428.

4 BEDROOM-NW AREA
Splendid 4 B/R home, lge. L/R, full D/R, eat-in kit., 1st & 2nd flr. baths, full base., oil heat. Vacant, quick possession. Low DN pay., and approx. $100 per month payments. Call Sid Altshuler, 484-2566.

4 BEDROOM RANCHER
Pikesville, Baltimore Co. Assume existing GI mortg. 12 rm. home with dishwasher, disposal, built in oven, full base. semi club room and all dble. size B/R. Call Stan Roll. 655-5049.

NO MONEY DOWN
Hilltop — NW Baltimore. Beautiful brk. grp. with lge. L/R, D/R and mod. kit., mod. bath, beautiful clubrm., 3 B/Rs. Also available through FHA with low down pay. Call Don Garnett, 542-6596.

FOREST PARK
No money DN to Vets. $100 monthly pay. Det. cott. on lge lot. Fantastic 4 B/R and den. New siding and new brk w/concrete porch w/steel railing. 2 baths, mod. unit. eat-in kit. Act fast. Call Jack Feldstein, RO. 4-0166.

REAL OPPORTUNITY
Cottage — Forest Park — 3 apt. nr. Calloway. 1st flr.: 3 B/R, L/R, D/R, eat in kit.; 2nd flr.: 2 B/R, L/R, D/R, Kit.; 3rd flr.: 1 B/R, L/R, Kit. $450 DN, $180 mo. Call Mr. Larry, 467-1487 and thank him!

NORTHWEST
Nr. Belvedere and Wabash. Beautiful 3 B/R EOG with clubrm. w/bar and pdr. rm., L/R, D/R, mod. unit eat in Kit, fenced in yard. Move in cond. $300 DN, $92 mo. Call Mr. Larry, 764-1487.

PARK CIRCLE OPPORTUNITY
2 Apts. E.O.G. 1st flr. apt. and 2nd flr. apt.; ea. w/L/R, D/R, B/R, lge. eat in kit. Beauty parlor incl., sep. ent. Under $300 DN, $94 mo. Call Mr. Larry, 764-1487.

NORTHWEST BALTO.
1½ sty. Wht. Shg. cottage. Very lge. L/R, w/fireplace, full D/R, lovely eat in kit, 1 very lge. B/R w/built in. and mod tile bath on 1st. flr. 2nd. flr. has 3 lovely B/Rs. 1 panelled, and mod. tile bath. Lge. base. w/panelled club. Beautiful tree shaded lot w/brk barbeque pit, driveway. Perfect for lge. family. Call Bernard Epstein, 944-4670.

MORGAN COLLEGE AREA
Assume 4½ per cent mortg., $87 mo. pay 3 B/R, spacious L/R, mod. "Eat in" kit., beautifully panelled club base. w/bar, 2 bathrooms fenced in yard, quiet suburban neighborhood. Quick possession. Jack Feldstein, 764-0166.

PAYMENTS $78 MONTH
Payments $78 per Mo. Beautiful brick E. O. G., 15 yr. young. Anchor fence, rear yard, landscaped lot, club cellar. w/w carpeting in L/R, D/R stair and hall. Custom made drapes and curtains. D.R. fixture spec. Fr. and R. Call Abe Weiner — RO. 4-6855.

LOCH RAVEN BLVD.
No money down. $110 monthly payments. (Absolutely gorgeous) 4 B/R brk grp. w/foyer, fantastic eat-in kit, spacious L/R with artificial fireplace. Cheerful lge. D/R 1½ baths, newly redecorated. Beaut. parquet flrs. dble. car garage 30-day posb. Call Bern Glassband, 486-9086.

CARNEY AREA
Brick, split level. 4 B/Rs, gorgeous panelled club room, ultra modern eat-in-kit, spacious L/R, full sized D/R, 2 full baths, sub basement, ¼ acre lot with swimming pool, garage and even more. Bernard Glassband — 486-9086.

5 BEDROOM COTTAGE
What a value. Call now. Absolutely completely remodeled panelled kit. This is for you if you need a roomy (type 2 sty. Cottage with 2 baths and dble. size lot. Owners anxious and really motivated to sell less than FHA appraisal. Call Abe Weiner — RO. 4-6855.

NEAR SOCIAL SECURITY
Balto. Co. split level, 3 B/R lge Rec. room built in garage, 2 baths. enlarged kit. w/w carpeting, shutter doors. 6 yrs. young. The kind you dream about. Will accept V.A. and F.H.A. mtge. and help finance. Call Mr. Strauss — RO. 4-3428.

CATONSVILLE AREA
GI mtge, 5 1/4% assump. payments less than $100. Mod kit. with wall oven. L/R-D/R area. 3 lge. B/Rs. mod ceramic tile bath and rec. rm. Move in cond. Best value in Town. Call Leonard Parr, TU. 9-8647.

FOREST PARK COTTAGE
Stunning 7 B/R, 3 full and ½ baths, lge. L/R, lge. D/R, mod. eat-in kit., 2car garage, fish pond, etc. Approved and equipped for Duplex. FHA $650 DN. Call Mr. Larry, 764-1487.

FOREST PARK
Cape Cod — 4 B/R on a dble. lot. Mod. kit. with $350 DN. Call Mr. Weiner, RO. 4-6855.

WINDSOR HILLS
6 B/R mod. cottage on corner lot. Carpets and drapes. Price reduced to $9,900. Call Mr. Weiner, RO. 4-6855.

LOCH RAVEN BLVD.
Superb brk. grp. Lge. L/R, full D/R, mod. unit walk in kit., 3 lge. B/Rs, tile bath, panelled rec. rm. fenced in yard. Near all conveniences. Quiet street, many extras. Call Stan Roll 655-5049.

$250 DOWN
$75. monthly payments 4 B/R brick grp. w/ beautiful L/R sep. D/R mod. kit., dinette 2 full baths, fenced in yard. Quick posb. Call now. Stan Roll — 655-5049.

NEAR SINAI HOSPITAL
4 B/R. 2 bath. Brk. $93. Mo. FHA approved. Call Mr. Weiner — RO. 4-6855.

RANCHER
Modern home in Howard Park area with large unit kit., modern tile bath, full sized L/R and a full basement; oil heat; just 12 yrs. old. Priced at $10,500. GR. $90. Call Mr. Parr TU 9-8647.

2 APT. COTTAGE
Gwynn Oak Ave. 2 lovely 2 bedroom apts. sep. entrances, lge. lot, garage. H.H. oil heat. Everything for luxury living for 2 luxury families. Leonard Parr TU. 9-8647.

NORTHWOOD
No money down, cheaper than renting, gorgeous 3 BR brick grp. Spacious L/R, D/R, large ultra modern kit. Beautiful panelled club basement w/bar, 2 baths. Fenced yard. Quiet neighborhood. Call Stan Roll 655-5049.

4 BEDROOM COTTAGE
Fairmount Park and Windsor Mills. B.R. 2 sty. cottage, large L/R full sized D/R, eat in kit. Tree shaded grounds. Beautiful location nr. all conveniences. Only $8900, plus $120. G.R. & in fee. Call Bernard Epstein 944-4670.

HOWARD PARK
No money down to Vets. Detached cottage. Fantastic 4 BR mod. unit. eat in kit. Cape Cod. A new brick concrete porch, 2 baths, new siding, driveway. Call Jack Feldstein 764-0166.

HILLTOP
Superb 30' wide amp. large 12 ft. full D/R new nevamar mod. kit. w/disposer and dishwasher. 3 large B/Rs, tile bath, club base. with w/w carpeting and new front and rear porches. Crystal chandelier and many extras. Call Bernard Epstein 944-4670.

NATHANSON — NATHANSON
358-7766

FORCED TO MOVE? Call me for houses in any price range. You need only a small down payment.—Mr. Barnhill 669-3124.
ASSOCIATED REALTY
358-1212

1300 IDYLWOOD RD.
GWYNNVALE
Luxury home in Pikesville. New home area. Split level with 4 rooms, 2½ baths, large club room, laundry room, patio, large fenced lot, drapes, plush wall carpeting, mirrors. Many extras. F.H.A. or G.I. $22,900. GR. $120. By appointment only. Eves. 484-0494.
484-0494

OPEN SUNDAY 2 TO 4
5708 GIST AVE.
$600 DOWN — For this large 3 bedroom brick semi-detached with 1st floor powder room, new walnut kitchen with dishwasher, disposal & 2 oven range, 2 baths, carpets, drapes & outside BBque. DIRECTIONS: Park Heights Ave., left on Northern Parkway to property. Shirley Epstein 944-4667.

ROSALIE SWITZENBAUM
363-0822

BEAUTIFUL SUBURBAN cottage, featuring four bedrooms, living room, fireplace; dining room, large kitchen, family room, den, large yard. $450.00 down. Lambros. MO. 6-1222.

Deaths

William Baetz, 2045 Kennedy
Nelle Bailey, 422 N. Ca rollton
Audrey Carter, Lillian Va.
Henry Turner, 2440 Childs
Ruth Cooper Reed, 1903 Barclay
Robert R. Gross, Jr., 2818 Woodbrook
Clifton Dorsey Sr., 4007 Barney
Clemmie M. Daniels, 2418 W. Lanvale
Kevin Jones, Andrew, 3930 W Franklin
Bessie Crawford, 2608 Bateman
Sadie S. Rice, 2608 Lonsdale
Annie Price, 1813 N. Chapel
Martha Howard, 4006 Homer
John Mahan, 600 N. Broadway
Guy J. Jones, 211 Harlem
Clyde Grant, 2033 Sudbrook
Vincent Dendy, 321 Fremont
Lottie Johnson, 4001 Barrington
Eulonia E. Holley, 2228 Madison
Ladaya Malone, 1404 N. Collington
Mabel P. Price, Columbia City, Md.
David Streater, 2048 Bearman
John R. Medina Jr., 1901 N. Duke-land
Wayne L. Va ver, 2448 W. Lanvale
Haywood Boone, Jr., 820 Bonaparte
Flora S. Hayes, 127 E. Exeter

Real Estate For Sale

STERLING A. JOHNSON
523-5950 254-0240
OPEN HOUSE
SUN., MARCH 30, 1969
MORGAN PARK

2319 IVY AVE.
White Asbestos Cottage 3 Bedroom Large LR indirect lighting DR Tiled Unit Kitchen CLUB ROOM with BAR Many extras.

BOTH HOUSES PRICED FOR QUICK SALE.

$350 DOWN
Nothing Down To Vets.

2706 Montebello Terr.
Newly decorated inside and out. Detached white asbestos shingle Cape Cod cottage. Home contains a good size living and dining room, large eat-in kitchen, 2 bedrooms and bath on 1st floor and 3 bedrooms on 2nd floor, full cement basement and long full length concrete front porch.

A.M.G., INC.
VE. 7-2500—HU. 6-6200

BRICK COLONIAL COTTAGE
Forest Park, West Balto.

3B Bedrooms, 3 complete baths, club basement.
* Perfect for large family or two complete families.
* Can be used as apartment house.
* Zoned for nursing home

Call Mrs. Hight 947-0078 for an appointment today.

RL JOHNSON
REALTORS
3529 EDMONDSON AVE.
566-1166 Eves. 947-2673

3 APARTMENTS — Baltimore Avenue. Easy terms. Call owner today! Lambros. MO. 6-3000.

TWO APARTMENTS — Beautiful suburban cottage. Outstanding features. Garage, lovely yard $400.00 down. Lambros. MO. 6-1222.

BEAUTIFUL SUBURBAN cottage, featuring six bedrooms, living room, fireplace; dining room; kitchen; two bathrooms; garage, lovely yard. $400.00 down. Lambros. MO. 6-1222.

THREE APARTMENTS — Beautiful suburban stucco cottage. Income from two apartments, pays all expenses. Terrific investment. Lovely yard. $450.00 down. Lambros. MO. 6-1222.

LAKE MONTEBELLO
1621 E. 32nd. ST.
Completely remodeled is this lovely and spacious 2 story brick porch front home. Comfortable living room, dining room with mirror. MODERN BIRCH UNIT KITCHEN. 3 bedrooms and tile bath. Hot water oil heat. Storm doors and windows. Only $350 Down.

SA. 7-4240

V.A. – F.H.A. APPROVED
3812 W. COLD SPRING LANE
6 rooms and tile bath, tile powder room and kitchen. Hot water, oil, hardwood floors. Brick semi-detached. Will Accept Trade-in.

1633 E. 33rd STREET
7 rooms, brick corner, hot water, gas heat, hardwood floors, 4 bedrooms, den, 2 fireplaces, storm windows, 2 car garage. Will accept trade-in.

VARSITY REALTY COMPANY
727-1840 922-6275

—Urban League

Continued from Page 32)

Workers Local 122," stated Mr. Waters.

The Baltimore Urban League last week filed a complaint wih the Federal Office of Contract Compliance about discrimination in local 122.

The union apprenticeship program is the first of its kind in the nation. "I don't think they're doing us a favor by including us. This is potential manpower going to waste if we don't use it. They haven't bent over backwards to accept us," Mr. Waters notes.

Another job program of the Urban League is the on-the-job training project headed by Earl C. Pyle. The OJT as it is called has been operating since, 1965 by placing hard core unemployed in jobs where they are trained. The Urban League pays the employers for the time that the participants spend in learning their craft.

Joseph Washington, a field representative for the program, says that men with records as criminals or narcotics users have been placed in well paying jobs under the project.

Mr. Washington pointed out has Maryland Drydock Company has been the most ambitious phase of the program and that some 60 men had been placed there.

"A lot of what we are doing at Maryland Drydock won't show up in statistics, but in future years these people will move up to higher positions such as foremen, or they may take their experience and training to a new job," Mr. Washington stated.

Another 10 companies are involved in the on-the-job training program. "The hard core unemployed really want to work. They are really doing something constructive. A lot of experience isn't being demonstrated in many areas because we were never given the chance," Mr. Washington pointed out.

Some 200 men will be trained in the program before the end of the year, according to Mr. Washington.

Another employment program is headed by Harold Kennedy and serves to connect employers and job seekers that apply to the Urban League for help.

Travis W. Vaulx, deputy executive director of the Baltimore Urban League, said that 1,312 job seekers registered with the bureau, 81 were referred and 539 were placed in jobs in the past year.

"The average income of the people we've placed is some $5,000. This means we have put something like $1 million in salaries into the economy this year," Mr. Travis stated.

LESBIANS! QUEERS! THIRD-SEXERS!
Go with HEP
Into the nether world of the
HOMO!
Read about them in a 10-part series in HEP Magazine starting in the April issue!
On sale at your newsstand now! NOW!

Legal Notices

THE JOHNS HOPKINS UNIVERSITY
HOMEWOOD CAMPUS
Baltimore, Maryland
ADVERTISEMENT FOR BIDS
Project No. 4-3-00068-0
1. 1 Separate bids for a General Administration Building for the Johns Hopkins University at the office of Mr. Wesley A. Taylor, Room 102, and Mr. A. Taylor, Room 102, Whitehead Hall until 2 o'clock P.M., E.S.T., April 24, 1967, and then at said office publicly opened and read aloud.
1. 2 The Information for Bidders, Form of Contract, Plans, Specifications, and Forms of Bid Bond, Performance and Payment Bond, and other contract documents may be examined at the following:
The Building Congress and Exchange Plan Room, Baltimore
Dodge Reports Plan Room, Baltimore
1. 3 Copies may be obtained at the office of Meyer, Ayers and Saint, Architects located in the Federal Land Bank Building, 26th and St. Paul Streets, Baltimore, upon payment of $50.00 for each set. Any unsuccessful bidder, upon returning such set promply and in good condition, will be refunded his payment, and any non-bidder upon so returning such a set will be refunded $25.00.
1. 4 The owner reserves the right to waive any informalities or to reject any or all bids.
1. 5 Each bidder must deposit with his bid, security in the amount, form and subject to the conditions provided in the Information for Bidders.
1. 6 Attention of bidders is particularly called to the requirements as to conditions of employment to be observed and minimum wage rates to be paid under the contract.
1. 7 No bidder may withdraw his bid within 30 days after the actual date of the opening thereof.
MR. WESLEY A. TAYLOR, Assistant to the President for Plant Development

Real Estate For Sale

LAKE MONTEBELLO

HELP IN 24 HOURS
Are you having problems everyday of your life? If so bring them to
REV. W. J. SAWYER
Back from Waterboro, S.C. Bring your problems to me. Suffer no more! Unnatural sickness, cast off evil influences and bad luck, removed at once! Rev. Sawyer advises on all affairs of life. HOW TO HOLD YOUR MAN AND WOMEN, how to succeed in business for fast action and quick "luck" guaranteed for God and happiness. CALL TODAY! TOMORROW MAY BE to analyze evil conditions. I will not fail you in your search. TOO LATE! NO CASE IS TOO HARD! Hours 8 a.m. to 10 p.m. Open Sundays.
1456 OAK St., N-W., Washington, D.C. Apt. 114, Phone: 332-3593
Get a reading today and be blessed. Call for appointment today!

Sears
Announcing a New Department at Sears Glen Burnie Store

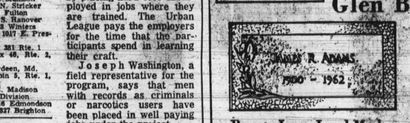

Bronze Lawn Level Marker
Solid Bronze. 24x12-in.
Regular $92.95
79.88

Granite Lawn Level Marker
Sapphire Gray. 24x12-in.
Regular $69.95
59.88

Special Introductory Sale Prices For a Limited Time

Granite Monuments
Sapphire Gray, 40x24-in.
Regular $235.95
198.88

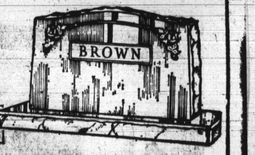

All prices include delivery and placement on lot, but do not include cemetery charges.

Many Granites, Designs and Other Sizes Also on Sale!

Sears
SEARS, ROEBUCK AND CO.
GLEN BURNIE STORE ONLY
6650 North Governor Ritchie Hiway
Phone 768-2200 or 889-1400 Today

MAIL ORDER

GET-LUCKY
WITH A MODERN COMPUTED HOT —RELEASE—$1. Cash Dep. HAME—DATE.
SEND STAMPED ADDRESSED ENVELOPE for fast return.
MODERN WAY
Box 1410
Atlantic City, N.J. 08404

SISTER DAY
2204 N. CHARLES ST.
If you have problems—sickness, love affairs, evil influences, business, courtship. Let me touch you with God's hands. One visit is all you need.
467-8558

SISTER MARKS
Do You Need Help with your problems? She can advise you on love, Marriage, Business, sickness, prosperity, you've been to other Readers and never found help, try her once!
3201 Greenmount Ave. Cor. 32th.
235-8612

REV. SISTER GRACE
Gifted palmist, spiritualist, life reader and advisor Born with power. Don't judge her by others. She tells you your past,-present and future.
Come to 2641 Greenmount Ave.
Bring this ad with you.
No Appointment Necessary
Open All Day 889-5163
Sundays

MADAME GRACE
Indian Reader and Advisor
I can and will help you no matter what your problem. Guaranteed results in 3 days.
Look for the Indian Head sign on Route 40
For Appointment and future directions Call 301-287-9798, U.S. Route 40 — between Elkton and Northeast, Md.
Will answer one question FREE by phone.
Call or Write R.D. 1, Elkton, Md.

NUTTER
Funeral Home
"A SERVICE WHICH INSPIRES CONFIDENCE"
3035-37 W. NORTH AVE.
WI. 7-8855 WI. 7-7618

Morton and Dyett
FUNERAL HOME
all services personally supervised by
JAMES A. MORTON
LEROY O. DYETT