THE 3333rd — Police Commissioner Donald D. Pomerleau congratulates Van Landingham, the 3233rd police officer to be added to the force bringing the previously understaffed patrolman division up to full strength. On Mr. Landingham's right is Richard Fortkiewicz Jr., officer number 3334, the first of an additional 144 men which the department will hire by July. Commissioner Pomerleau praised Major Lon Rowlett, head of the personnel division, half hidden and Tom Murphy, personnel director of the city Department of Personnel. Both were instrumental in the successful recruitment campaign which began September 1966.

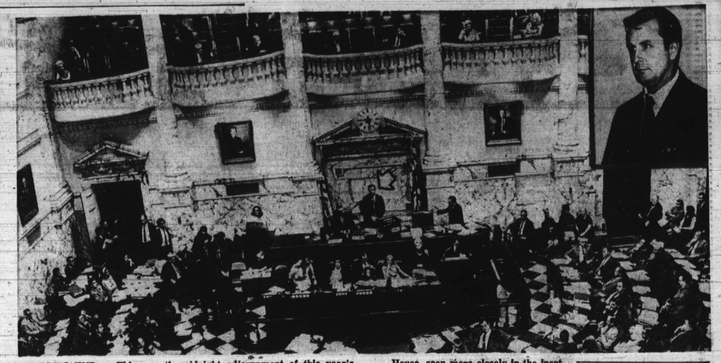

ASSEMBLY'S END — This was the midnight adjournment of this year's scene in the House of Delegates late General Assembly session. Strain of Tuesday, as weary lawmakers waded the work of the session is reflected on doggedly through a last-minute batch the countenance of Thomas Hunter of bills while impatiently awaiting the Lowe (D. Talbot), Speaker of the House, seen more closely in the inset, who succeeded the now Gov. Marvin Mandel. Delegates said Mr. Lowe ran the House very firmly but fairly.

SCHOOL FIRE — The charred cloakroom where a fire started this week at School No. 212, Garrett Heights Elementary School, is the most damaged area of the school. The fire spread to an adjacent classroom. The fire caused the evacuation of about 390 pupils Monday morning at 10:50. No one was hurt. Mrs. Cleo Diggs, right, is principal. This was the second fire in less than three months at No. 212. A school department security officer said the fire must have been set deliberately.

Bills to aid Morgan pass

AFRO Bureau

ANNAPOLIS — Among the big batch of last-minute bills enacted by the General Assembly on the eve of adjournment were two measures authorizing improvements at Morgan State College.

One SB 413 provides $450,000 for construction of an Arts and Dramatics addition to the Fine Arts Center, including air conditioning and $52,000 for equipment.

A companion SB 414 makes available to the college $876,000 for construction of a Commerce Classroom Building.

* * *

In a somewhat related matter, also passed was HB 865 which revises the laws covering issurance of bonds by the board of trustees of state colleges, providing for pooling facilities.

This latter bill was an administration measure of Gov. Marvin Mandel.

Another higher education capital improvement measure passed was HB 610, which authorizes a $10 million bond issuance for community colleges.

More employees to have workmen's compensation

AFRO Bureau

ANNAPOLIS — "This is a very important bill. It will cover employees in all non-profit institutions and organizations, such as hospitals, nursing homes, Red Feather agencies and workshops for the blind, excluding office employees."

Del. Troy Brailey (D. 4th Balto) was commenting following adjournment of the General Assembly early Wednesday morning on final passage of his HB 460, which extends as of July 1 workmen's compensation to workers injured on their jobs not under this state insurance.

"Before enactment of this bill," Mr. Brailey stated, "if an employee in any of the above institutions or organizations were injured they could not collect workmen's compensation.

"Under provisions of the bill, they may collect up to a maximum of $55 a week if injured after it becomes effective"

In still another Brailey sponsored HB 830, some 65,000 state employees will gain new privileges by its passage.

The measure provides that a suspended employee may appeal his case immediately to the state's commissioner of personnel regardless of the length of suspension, after its July 1 effective date.

Currently and the regulation for years, an employee under the state's merit system who was suspended for less than 15 days had no rights of appeal to the commissioner of personnel, according to Mr. Brailey, one of the state's top black labor leaders.

Numerous suspensions for years, he said, have been customarily in the under 15-day bracket, especially among the lower salaried employees in state institutions and agencies.

Welfare reins to be tightened

AFRO Bureau

ANNAPOLIS — The General Assembly, just prior to adjournment, enacted a bill to tighten the reins on welfare recipients.

The SB 158 would make such persons ineligible for further welfare benefits, if they are able to work and refuse employment when jobs are offered.

This will become a part of the state law July 1.

Kennedy slowly building plan for '72 race

WASHINGTON (UPI) — Without exposing his political plans for 1972, Sen. Edward M. Kennedy is slowly but surely building a platform putting him on a collision course with President Nixon.

In the first months of the Nixon administration, the 37-year-old crown prince of the Kennedy legacy has:

—Outlined far-reaching proposals that would end a 20-year "war policy" with regard to mainland China and urged that the Communists replace the Chinese Nationalists on the U.N. Security Council, an almost unprecedented recommendation by a major political figure.

— Become the rallying point for opponents of any antiballistics missile system —sentinel or safeguard — and has taken the unusual step of privately commissioning a study by noted scientists.

—Urged a total overhaul of the draft.

—Taken on the powerful oil interests by charging that the import quota program is a special spot for the industry and costs the economy between $4 billion and $7 billion a year.

—In the midst of the most popular war in the nation's history, called for a sympathetic study to plot the future of thousands who dodged the draft and took refuge in other nations.

Summoned three top Nixon officials before his Administrative Practices and Procedures Subcommittee to explain alleged laxity in enforcing equal employment opportunity.

Although some of the positions Kennedy has staked out put him in direct conflict with Nixon, the new Senate Democratic whip so far has not harshly criticized the new administration.

100 Gals. $16
FUEL OIL
Tax Incl
Call For Same Day Service
MO. 4-4528
SYDNOR FUEL CO.
3413 Grantley Road

Women voters to enter 50th year

The League of Women Voters has embarked or its 50th year with over 1250 Leagues throughout the countgy joining the celebration.

Although it was not founded until February, 1920, six months before women got the vote, the idea for a League of Women Voters was suggested by Mrs. Carrie Chapman Catt in March, 1919, 50 years ago this month.

Mrs. Catt was the president of the National American Woman Suffrage Association, which dissolved when woman suffrage was achieved in August, 1920, upon ratification of the 19th amendment. The famous women's rights leader, who had worked tirelessl for woman suffrage, was honorary president of the League until her death at 88 in 1947.

Although the League was founded to help women become informed voters, it was soon helping men as well as women, and was supporting specific issues as well as providing nonpartisan voters information.

Today, the organization has over 150,000 members and is probably the country's leading citizen organization for political education and political action. Its members support equality of education, employment and housing, conservation of water resources, increased trade, aid to underdeveloped countries and the United Nations.

They are studying Mainland China and recently began a study of the Electoral College. In addition, Leagues work for such things as city charters, constitutional revisions and judicial reform and for facilities such as hospitals, schools and libraries, in their own states and communities.

Highlight of the League's 50th year is an eleven-million dollar fund-raising campaign to expand its services and activities on all levels.

9 soldiers face trial on Viet gabfest

FORT JACKSON, S.C. (UPI) — Nine soldiers will be given court-martials for their part in a Vietnam war protest meeting at this Army training center last week.

Army officials said Tuesday the nine, all members of a group known as "GI's United Against the War in Vietnam," participated in an "incident" Thursday night. GI's United called it the "largest and most successful meeting to date."

The group has been petitioning for officials for several weeks to provide its members a place where they could meet and discuss the Vietnam fighting. GI's United said in a press meeting was totally unplanned.

* * *

"It just happened, Guys gathered outside the barracks and began rapping (talking) about the Vietnam war to their buddies." GI's United said last week's release. "Upwards of 100 guys took part. No violence, no disturbance, just a big rap session."

Col. Paul Stickey, fort information officer, said four of the men currently are in the fort stockade.

They were identified as Pvt. Andrew C. Pulley, 18, of Cleveland Ohio; Pvt. Jose Cole, 20, of Decatur, Ga.; Pvt. Ediberto Chaparro, 17, of New York; and Pvt. Forrest L. Rudder, 20, of Washington.

The five others, charged Tuesday but allowed to remain in their barracks, were identified as Pvt. John Huffman, 19, of Oak Park, Ill; Pfc. Delmar Thomas, 21, of Cleveland; Pvt. Curtis Mays, 23, of Kansas City, Mo.; Pvt. Dominick Ruddie, 17, and Pvt. Tommie Woodfin, 19, of New York.

BLENDED WHISKEY - 86 PROOF - 65% GRAIN NEUTRAL SPIRITS ©1969 CALVERT DIST. CO., BALTIMORE, MD.

It's not pushy.

Watch out, though, for its easy-talking ways.
Soft Whiskey could soft sell you into forgetting that it's 86 proof.

Calvert Extra, The Soft Whiskey

fashioned for a boy's Easter

Double breasted 6-button blazer of Dacron® wool hopsacking with high peaked lapels, deep side vents. Easter-right in navy or gold.
Sizes 8 to 12..$25 Sizes 13 to 20..$30

Kazoo slacks are permanent press glen plaids and tattersalls in blue and gold.
Sizes 8 to 12, regular and slim..$7.50
Sizes 14 to 20, regular....$8.50

Van Heusen 417 shirt of 50/50 Kodel®-cotton oxford is a permanent press short sleeve button-down in blue or maize. Sizes 8 to 20..$4

Come in or call SA. 7-5600

CHARLES CENTER....YORK ROAD....WESTVIEW
EASTPOINT...REISTERSTOWN PLAZA...HARUNDALE

WANT TO SELL...BUY...RENT...HIRE? USE THE CLASSIFIED ADS

For Fast Results... Just Call....728-8200

APRIL 6TH
is
EASTER SUNDAY
Free Easter In Memoriam Verses Now Available.
CALL TODAY
728-8200

Birthday Tribute

HARRIS — A Birthday Tribute to the memory of my dear husband Ronald Harris on his birthday March 29, 1968:
God saw the road was getting rough,
The hills were hard to climb,
He gently closed his loving eyes
And whispered, Peace Be Thine
His weary hours, his day of pain
His weary nights are past
His ever-patient worn out frame
Has found sweet rest at last.
MRS. DOROTHY HARRIS and CHILDREN

Death Notice

For Memorial Day

Polished Granite
MONUMENTS $85 UP
BEAUTIFUL DESIGNS
EXCELLENT WORKMANSHIP
REASONABLE PRICES
BALTIMORE MONUMENT WKS.
831-37 WEST BALTIMORE ST.
FREE PARKING

COATS — On March 24, 1969, JULIA ANN, of 1018 Bennett Place, wife of the late Mr. James H. Coates. Devoted mother of Mmes. Rebecca Hemingway, Cleadia Smith, Ada Reed, Cecelia Grady, Julia Ann Gittings, Elizabeth Terry, Mildred Jackson, Messrs. James Z., John D., and Joseph I. Coates. She is also survived by forty-four grandchildren, twenty-six great grandchildren and one sister, Mrs. Gertrude Patterson. Christian Wake at the William C. Marsh Funeral Home, 928 East North Avenue, Thursday at 8:00 p.m. Requiem Mass at St. Pius Catholic Church on Friday at 9:00 a.m. Interment Mt. Auburn Cemetery.

DRUMMOND — The late MYRTLE M. DRUMMOND, laid to rest, sister of Clarence M. Cowan, who lives at 4308 Chatham Road, Baltimore, Maryland, passed on March 8, 1969 in Brooklyn, New York. Funeral services were held March 21st at Unity Funeral Chapel, Brooklyn. Interment — Pine Lawn Memorial Cemetery in Long Island, New York. The family wishes to thank relatives and friends for expressions of sympathy.

EVANS — This is to announce the death of JOHN W. STANLEY on March 24, 1969 in Baltimore, Maryland. Funeral (private) on March 27, 1969 at the Joseph I. Rose Funeral Home.
Wife
WALTER LEE.

In Memoriam

BAILEY — In loving memory of our mother and grandmother, MARY D., who passed away March 25, 1944:
Loving memories never fade
As years roll on and days go by,
In our hearts a place you have
Of one we love and never forget.
Children
JOHN BAILEY,
LELIA BUTLER,
Grandchildren
ALMA and MARY BUTLER.

BROWN — In loving memory of my dear wife and our mother, HELEN B., who passed away March 28, 1961:
We do not forget her, we love her too dearly
For her memory to fade from our lives,
For remembrance is a golden chain
Death tries to break, but all in vain,
We have, to share, to love and then to part
For the greatest sorrow of one's heart.
LOVING HUSBAND and FAMILY.

BROWN — In loving memory of my beloved mother, HELEN B. BROWN, who passed away March 28, 1961:
Peaceful be your rest dear mother
Sweet is call your name
In life we miss you dearly
At death we do the same.
HATTIE COVINGTON
BROTHERS and SISTER.

CARROLL-EDWARDS — A tribute of memory and love to my mother, PRISCILLA EDWARDS CARROLL and my grandmother, BESSIE WASHINGTON EDWARDS, who entered into eternal rest March 26, 1961:
This world is not conclusion,
A sequel stands beyond,
Invisible as music,
But positive as sound.
Your Devoted
Daughter
and Granddaughter,
I. MAE CARROLL.

ENGLISH — In loving memory of my mother, NELLIE ENGLISH, who passed away March 29, 1954:
Memory wanders, at shadows fall
In the days of happiness,
Joys beyond recall.
Love union comes before me,
So calm, so dear, so sweet
Of a mother's life
Memories
And whose lips are closed in sleep.
YOUR LOVING CHILDREN

FRANKLIN — In memory of CHARLES H. FRANKLIN, who departed this life on March 28, 1964:
Peaceful be thy rest, dear brother,
It is sweet to breathe thy name;
In life we loved you dearly,
In death we do the same.
Sister —
EVELYN E. FRANKLIN
Brother
THOMAS L. FRANKLIN
Devoted Aunt
MARGARET L. JONES.

HARPER — In memory of our dear mother and grandmother, CELIE HARPER, who passed away March 28, 1967:
Your face we cannot see
Your voice we cannot hear
But sweet memories of you,
LIFE
Shall always be held dear.
Loving —
DOLORES JANE —
ERNEST and
GRANDCHILDREN.

In Memoriam

HAYDEN — In memory of my loving husband, WALTER, who passed away March 27, 1968:

Your memory is to us a keepsake
With which we will never part
Though God has you in His keeping
We still have you in our heart.
Wife —
JANNIE HAYDEN
and FAMILY.

HOPKINS — In loving memory of my dear husband, JOHN HOPKINS, who passed away March 25, 1963:
You fought the pain so bravely,
Your head, you did not bend.
I kept the watch with you, dear husband,
Yes, even to the end.
I watched and waited long in vain
God grant some day we'll meet again.
Wife —
LENORIS HOPKINS.

JOHNSON — In loving memory of our beloved mother, HANNAH JOHNSON, who passed away March 29, '56:
Somewhere above this troubled world,
Safe beyond all grief and care,
Our mother rests in heavenly peace—
God grant some day we'll meet her there.
Daughters:
EVELYN BERRY —
HELEN FRAZIER
and Son,
MALCOLM JOHNSON.

JONES — In loving memory of our dear mother, and aunt NETTIE JONES, who passed away March 29, 1958:
Dear mother you are not forgotten,
Though on earth you are no more
Still in memory, you are with us;
As you always were before.
Daughter, MARY
Niece, LAGRETTA
Wife —
VIRGINIA and
CHILDREN.

MONK-KELLAM — In loving memory of CAMILLA W. MONK, who passed away March 30, 1964 and CHARLES (PANGO) KELLAM, who passed away January 20, 1948:
Just a thought of sweet remembrance
Just a memory sad and true,
There is no one can take the place
Of those who think of you.
LOVING FAMILY.

MURRAY — In blessed memory of our dear mother, NAOMI JOHNSON MURRAY, who passed away March 24, 1964 and EZRA J. HAYES and my mother-in-law, MARTHA HAYES:
Dear, Mother, gone forever
How we miss your smiling face
Death has left us to remember
Those on earth we can take your place.
A happiness home we once enjoyed
Nothing can take the memory still,
But death has left a loneliness
The world can never fill.
Loving Daughters —
MRS. MILDRED JOHNSON BROOKS
MRS. AZALIE JOHNSON GROSS
Son —
MR. EBENEZER BROOKS

SMITH — In loving memory of our dear husband and father, JOSEPH E. JR., who passed away March 28, 1960:
God saw the road was getting rough,
The hills were hard to climb;
He gently closed His loving eyes,
"Peace be thine."
His weary hours, his day of pain
His weary nights are past,
His ever-patient, worn-out frame
Has found sweet rest at last.
Wife —
ESTELLA SMITH
and
ADMORAL WILLIAMS.

TUCKER — A tribute of love to the memory of our dear one, ELIZABETH MAY TUCKER, who passed away March 30, 1966:
Years are not forgotten
Nor ever shall you be.
As long as we are memory last
We shall remember thee.
LOVING FAMILY.

WASHINGTON — In loving memory of my dear wife, SITWHA P., who passed away March 27, 1968:
You were the sunlight of our home,
My light, my life, my all.
To know you was to love you,
But you answered Jesus' call.
Though gone you're not forgotten
For my loss is Heaven's gain,
And there some day I ever pray,
To join you once again.
RICHARD.

WOODLAND — In memory of our loved son, CHARLES T. WOODLAND, who passed away March 25, 1960:
The depth of sorrow we cannot tell,
Of the loss of one we loved so well;
And while he sleeps a peaceful sleep,
His memory we shall always keep.
HELEN J. WOODLAND
and FAMILY.

Card of Thanks

BATES — The family of the late LEONARD H. BATES, wishes to express its thanks and appreciation to all of the ministers, friends, neighbors, employers and co-workers for their kind expressions of sympathy, cards, telegrams, floral designs, donations and use of cars in the hours of bereavement. Special thanks to the Rev. Leon Harper and Rev. L. C. Grant, also mortician Vernon Bailey and attendants of the Bailey Funeral Home for the excellent service rendered.
MRS. MARY E. BATES
THE FAMILY.

VIRGINIA BIVENS
Our heartfelt thanks to all who extended comforting sympathy and help in our recent sorrow. For the beautiful service, floral offerings and other kindness, we are deeply grateful.
SON — DAUGHTER
and FAMILY.

Card of Thanks

CARTER — We wish to extend sincere thanks and appreciation to our friends, neighbors, relatives, church clubs and members for their kindness, messages of love and understanding, donations, cars, telegrams and beautiful floral offerings received during the illness and death of our husband, father and son, SGT. JAMES M. CARTER. Also for the use of their cars. We especially thank the organist, choirs, nurses, ushers, Mrs. Louise Robinson and Mrs. Aletha Muldrow, Sec., for their services rendered. Special thanks to Rev. Samuel Ray for the inspiring service and the entire Morning Star Baptist Church.
THE CARTER FAMILY.

GLORIA JEAN CRIPPEN
Words can not adequately express our deep appreciation for the many kind and sympathetic acts that came to us at the time of our recent bereavement.
THOMAS G. CRIPPEN.

MARY DAVIS
Our heartfelt thanks to all who expressed their comforting sympathy and help and beautiful floral tributes during the loss of our friend. We are deeply grateful. Special thanks to Rev. Sydney Daniels and the Kelson Funeral Home for services rendered.
MRS. AGNES FRAZIER
1817 Mosher Street.

THE FAMILY of the late LOUSILLIE GIBSON wishes to express their sincere thanks to the many many friends, neighbors, and relatives who showed their deepest sympathy during the days of our bereavement.
THE GIBSON FAMILY.

JOHN H. JAMES JR.
We wish to thank our many relatives, friends and neighbors for their many acts of kindness, messages of sympathy, Mass cards and floral offerings received during our sad bereavement in the death of our beloved husband, father and son.
MRS. JOHN H. JAMES JR.
and FAMILY.

JOHNSON — The family of the late JULIA A. JOHNSON wishes to thank all the friends, co-workers, school-mates, church members and neighbors for every act of kindness and sympathy extended in the hours of our bereavement. Words can not adequately express our sincere appreciation to you.
GRATEFULLY
THE FAMILY.

JENNINGS — The family of the late, DONALD M., wishes to thank its many friends, neighbors, also Rev. Logan Kearse and members of Corinthian Baptist Church. Also the J. R. Jones Funeral Home for the excellent service rendered during its recent bereavement.
MRS. ELMIRA JENNINGS
and FAMILY.

JOHN MEDINA JUNIOR —
We wish to thank our many friends, relatives and neighbors for the kindness that was shown to us during our hours of sorrow. We want to thank all for the beautiful floral offerings, calls, cards, telegrams, use of cars and other acts of kindness. We especially wish to thank Father Hill of Our Lady of Lourdes and the wonderful services of Charles Law Funeral Home.
SELENA MEDINA
JUNIOR and
FAMILY.

JOHN MEDINA JUNIOR —
Our heartfelt thanks to all who extended comforting sympathy and help during our recent sorrow. In hours of sorrow. We are deeply grateful. God's blessings be with each and every one.
Daughter and
Son-In-Law,
LILLIAN and
JEROME GRIFFIN.

LAWS — The family of the late JOHN T. LAWS, wishes to thank its many friends for their cards, telegrams and beautiful floral designs. We want to give special thanks to the Rev. B. L. Matthews and Vernon Dobson; the Deacon Board, Deaconesses, the Flower Circle and all members of Union Baptist Church.
THE FAMILY.

MASON — The family of the late MARY E. MASON, wishes to thank our many friends, relatives and neighbors; also the pastor, officers, organizations and members of Berean Baptist Church for the many beautiful flowers, telegrams, cards and donations during the loss of our loved one. We are sincerely grateful to Rev. E. A. Brown for his wonderful services and grateful to Mr. Thompson and the Herbert Nutter Funeral Home for services rendered. May God bless you all.
CLYDE GARNER
and FAMILY.

The family of the also John C. Mitchell, wishes to thank their many friends and relatives for their many kindness which was shown to them during the death of their brother, John C. Mitchell. Special thanks to Rev. Fagin and Gospel Jewels of Faith Baptist Church. Special thanks to the Collick Funeral Home.
MRS. CELIA EDWARDS
and FAMILY.

NEAL — The husband and family of the late ADDIE V. NEAL wish to express our sincere appreciation for the kindness rendered us during the death of our beloved one.
JAMES T. NEAL
and FAMILY.

POPE — The family of the late ANNA J. POPE, wishes to express sincere gratitude to co-workers, organizations, neighbors, relatives and friends for floral designs, use of cars, telegrams, cards and other acts of kindness shown during the recent bereavement. Special thanks to the Joseph I. Russ Funeral Home.
The Children —
MARY V. WRIGHT
AURELIA MATTHEWS
GEORGE W., JAMES
and HENRY POPE.

ALOYSIUS RUBIO
We wish to thank our many friends and neighbors for the kindness and sympathy showed to us during the sudden death of my husband. We want to thank our many friends for floral designs, telegrams and mass cards. Especially thank Father Edward Hill. Also Kelson Funeral Home, The Afro-American Newspapers and Waverly Press. May God's blessings be with each and every one of you.
Wife —
MRS. BERNICE RUBIO
and FAMILY

SIMMS — The family of the late ETTA SIMMS, wishes to express its appreciation to all its friends, neighbors and to the Rev. Dennis Barrow and members of Fountain Baptist Church for their kind expressions of sympathy, floral and monetary offerings, telegrams and use of cars here and also in the mission of North Carolina. Also many thanks to Ellicott Funeral Home.

THOMAS THOMPKINS
We wish to sincerely thank our many friends, neighbors and relatives for their kind expressions of sympathy, cards, telegrams, beautiful flowers and other acts of kindness shown to us during our bereavement. Special thanks to Rev. Joseph Brown, pastor of the Mamma Bibb Baptist Church and the usher board of First Baptist Church. May God's blessings be with each and every one of you.
THE THOMPKINS FAMILY.

TRAVERS — Mrs. Evelyn Shipley and family wish to thank their many friends for the kind expressions of sympathy, floral tributes and other acts of kindness in the passing of their sister and loved one; also Rev. Alphonso A. Thompson and Mortician Charles A. Rice for services rendered.

Card of Thanks

WRIGHT — The family of the late EDWARD WRIGHT wish to express its thanks and appreciation to all of the friends, neighbors, employees for the kind expressions of sympathy, cards, telegrams, flowers, donations and use of cars in the hours of its bereavement. Special thanks to Rev. A. Smith and Rev. Hilton; also ushers, choir and organist, Mrs. A. Phillips of Memorial Baptist Church. Many thanks to the Elliott Funeral Home for the excellent service rendered.
MRS. MAE WRIGHT
and FAMILY.

Help Wanted—Female

BANK CLERKS

Clerical positions - Night 12 p.m. to 8 a.m. Sunday through Thursday. Clerical positions - Day 8:45 a.m. to 4:45 p.m. Monday thru Friday. Excellent benefits and working conditions. Good Starting salaries and increase in 6 months. Must be high school graduates. Reply in writing stating hours preferred, qualifications and telephone number.

Baltimore Branch
Federal Reserve Bank
of Richmond
Personnel Department
P.O. Box 1378
Baltimore, Md. 21202

An Equal Opportunity Employer

SECRETARY

State Merit System exam for secretary II. Sal. $4,896 - 5,451 (max. in 6 yrs.) Req's H.S. grad & 3 yrs. shorthand exp. Add'l steno exp. may be subst. for 4 yrs. of educ. on a yr.-for-yr. basis. College educ. may be subst. at 2 yrs. of college for 1 yr. of exp. Full-time business school secretarial training may be subst. at 1 yr. of training for 3 months of exp. for up to 9 months. Apply by April 17 with the

COMM. OF PERSONNEL
201 W. PRESTON ST.
BALTO., MD. 21201.

An equal opportunity employer

KEY PUNCH OPERATOR

State Merit System exam for Key Punch Operator II, IBM Alphabetic Option. Sal.: $4451-$5366 (max. in 6 yrs.) Req's 1 yr. of full-time employment operating a combined alphabetic and numeric IBM key punch machine. Apply by April 17 with the Commissioner of Personnel, 301 W. Preston St., Balto., Md. 21201.

An Equal Opportunity Employer

TELEPHONE OPERATOR

State Merit System exam for Telephone Operator I. Sal: $3676-$4852 (max. in 6 yrs.) Req's H.S. grad. Full-time pd. employ. on switchboard may be subst. yr. for yr., for H.S. educ. Full-time employ. in clerical work may be subst. yr. for yr., for up to 2 yrs. of req'd educ. Apply by April. 17 with the Comm. of Personnel, 301 W. Preston St., Balto., Md. 21201.

An Equal Opportunity Employer

CLERK TYPISTS

EQUAL OPPORTUNITY EMPLOYER

Career position for young high school graduate in modern air conditioned office. Diversified duties answering phone, typing and filing. Office on Madison Ave. near North Ave.

We offer hospitalization and vacation

Call 523-6666

Ask for Mr. Sheldon

DATA RECORDER

State Merit System exam for Data Processing Recorder I. Sal: $4,515-5,846 (max. 6 yrs.) Applicants must be able to operate a Mohawk, NCR, or IBM data encoder at a speed of 10,500 key strokes per hour. Apply by April 17 to the Comm. of Personnel, 201 W. Preston St., Balto., Md. 21201.

An Equal Opportunity Employer

HOUSEKEEPER COOK

Mature, neat lady completely experienced in caring for a home. Monday thru Friday, 10:30 A.M. thru dinner. Excellent working conditions. Salary $80.00 per week.

Call
367-8913
after 4 P.M.

WAITRESSES — Young girls. Experienced, reliable and neat. Pleasant surroundings, good salary, good tips. Medical Center Drug Company, Monument and Wolfe Streets. Call Mr. Shapiro, EA. 7-0900.

ELDERLY WOMAN to live-in and care for one child in exchange for room and board and small salary 79-7986 — LO. 6-1418.

BARMAID — Must be neat and alert. Experience preferred. 4701 North Monitor Avenue. 467-0600 after 4:00 p.m.

CLERK TYPIST — Apply Wells Printers, 601 Dolphin, 728-6615.

SETTLED LADY for 2 days to assist mother in home. May live in. Free to work other days. 542-9004.

Help Wanted—Male

BARBERS WANTED — Full time and part time. 243-8839 — evenings and Sunday, 542-0993.

BARBER — MASTER License. Dependable. Edmondson Village Shop. Call 945-0897.

BOY OVER 18. With drivers license. 4 hours per day. Apply manager, office 206 West Read Street.

Help Wanted—Male

GUARD

Starting salary $105. per week. Increase in 6 months. Excellent benefits. Previous military experience and experienced in the use of firearms. Must be right handed; be able to pass physical; high school graduate. Swing shift hours. Reply in writing stating qualifications and telephone number.

Baltimore Branch
Federal Reserve Bank
of Richmond
Personnel Department
P.O. Box 1378
Baltimore, Md. 21203

An Equal Opportunity Employer

BANK CLERKS

Clerical positions - Night 12 p.m. to 8 a.m. Sunday through Thursday. Clerical positions - Day 8:45 a.m. to 4:45 p.m. Monday through Friday. Excellent benefits and working conditions. Good starting salaries and increase in 6 months. Must be high school graduates. Reply in writing stating hours preferred, qualifications and telephone number.

Baltimore Branch
Federal Reserve Bank
of Richmond
Personnel Department
P.O. Box 1378
Baltimore, Md. 21203

An Equal Opportunity Employer

BUILDING SUPERINTENDENT

Experienced in Residential and light commercial construction. Must have transportation & take-off, and layout ability. Carpentry background preferred. Steady work. Call—

MR. RICHARD
RYCA DEVELOPMENT CORP
727-4730
For appointment

INSPECTOR
QUALITY CONTROL

Interesting and challenging position as Quality Control Inspector Individual must have the ability to handle cartons and bags weighing as much as 100 pounds, recording weights, package, information, sealing, etc. Liberal employee benefit programs.

Call John Burke
752-6150
Between 9 and 4 p.m.
for interview

An Equal Opportunity Employer

DRIVER INSTRUCTOR

Md. State Merit System exam being held for "Instructor, Driver Rehabilitation Clinic." Applicants must possess valid Md. vehicle operator's license. Must be HS grads with 4 yrs. full-time empl. in one or more of the following: motor veh. lic. examining or review; driver trng.; auto accident invest.; adjustment of auto ins. clms.; law enforcement; or adult or secondary teaching or trng. Sal: $5,525-7,783 (max. in 6 yrs.) File applications by April 17 with the Comm. of Personnel, 301 W. Preston St., Balto., Md. 21201

An Equal Opportunity Employer

BRICKLAYERS and LABORERS

Top wages, permanent employment, heated and inside

Building No. 40
Greater Balto. Industrial Park.
COCKEYSVILLE, MD.
Call 301—588-8400

PAINTER AND plasterer — Must be experienced on real estate work. Have transportation. Permanent position. No lay-offs. Gasoline allowance, paid vacation and holidays, sick leave. Reference required. $3.00 hour. 486-1818.

MAN WITH automobile, $90.00 per week for taking care of cleaning halls for various properties and general help. Apply 208 West Read Street.

Help Wanted—Male

Correctional Officers
MEN

The Dept. of Correctional Services is seeking men interested in a career in adult correctional work. The position of "Correctional Officer I" offers excellent promotional opportunities and fringe benefits (neidpd. vacation, 13 pd. holidays per year, overtime pay, pension plan and hospitalization plan). Beginning salary of $5925 per year. Req's H.S. grad (exp. as a guard, law enforcement officer, or hospital attendant may be subst. for up to 2 yrs. of the req'd H.S.), must be at least 21 yrs. of age (max. age for Dept. of Correctional Service Institutions is 45), and at least 5'8" in height. After 2 yrs. satisfactory employment will be promoted to Correctional Officer II. Sal. $6,518 - $8,562 (max. in 6 yrs.) Merit System exam scheduled every Tuesday, except holidays. Passing candidates will be interviewed after test. Report to the State Office Bldg., room 511, at 5:30 p.m., 301 West Preston St., Balto., Md. 21201, or call 383-3010 ext. 775 for further info.

An Equal Opportunity Employer

OPERATORS
HEAVY EQUIPMENT

Year around work in the Laurel, Md. area.

Call 335-5005

ORDERLY

Experience necessary. Local references required. Shifts as scheduled. Apply—

Personnel Dept.
FRANKLIN SQUARE HOSPITAL
110 N. CALHOUN ST.,
(No. 8 Bus Line)

ENGINEERS

Investigate your opportunities at AAI, designers and manufacturers for defense, aerospace and industry. For information contact personnel office.

AAI CORPORATION
Cockeysville, Maryland
666-1400

An Equal Opportunity Employer

BRICKLAYERS and LABORERS

Top wages, permanent employment.

See Foreman
Running Brook Apts.
(off Route No. 29)
COLUMBIA CITY
301—588-8400

PORTER — OVER 60. Light work. 7 hr. day. $10.00. WI. 5-0448.

Help Male, Female

TYPIST

State Merit System exam for Typist, High Speed. Sal: $4046-$5,314 (max. in 6 yrs.) Req. 10th grade and typing course. (1 yr. of exp. may be subst for 2 yrs. of H. S. and typing course.) Apply by Apr 17 with the Comm. of Personnel, 301 W. Preston St., Balto., Md. 21201.

An Equal Opportunity Employer

COOK

Full time position for broiler, short order and salad. Paid vacation, blue cross and pension.
APPLY
LONGLEY'S RESTAURANT
Towson Plaza Shopping Center
Towson, Md.

TYPIST

State Merit System pos. avail. for "Transcribing Machine Typist" Sal: $4046-5314 (max. in 6 yrs.) Req's ability to type 35 wpm & to transcribe dictation from a transcribing machine at 25 wpm. Applicants must be at last 18 yrs. old. Apply by April 17 with the

COMMISSIONER OF PERSONNEL
301 W. PRESTON ST.
BALTIMORE, MD. 21201
An Equal Opportunity Employer

ACCOUNTING MACHINE OPERATOR

State Merit System pos. avail. for Accounting Machine Operator. I. Applicant must be HS grad with a course in bookkeeping or accounting and 3 mos. training or exp. operating a standard accounting bookkeeping machine. Sal: $4046-5314 (max. in 6 yrs.) Apply by April 17 with the

COMMISSIONER OF PERSONNEL
301 W. PRESTON ST.
BALTO., MD. 21201

Equal Opportunity Employer

CLERK TYPIST

State Merit System exam for Clerk-Typist II. Sal: $4,046-$5,314 (max. in 6 yrs.) Must have 2 yrs. of full-time clerical employment in typing or steno work. Typing speed is 35 wpm. Apply by Apr. 17 to the Comm. of Personnel. 301 W. Preston St., Balto., Md. 21201.

An Equal Opportunity Employer

OFFICE APPLIANCE OPERATORS

State Merit System pos. avail. for Office Appliance Operator II: Starting sal: $170.26 each 2 wks. Req's compic. 8th grade and 1 yr. exp. in operation and maint. of 1 or more of the following: electric collator; electric paper drill; electric or manual paper cutter; Brning machine; microfilm or photostat equip; paper folding, punching or stapling mach. Send applc. before April 17 to Commissioner of Personnel, 301 W. Preston St., Balto., Md. 21201.

An Equal Opportunity Employer

STATE MERIT SYSTEM EXAMINATIONS

Accountant I	$ 7,170 -	9,417
Accounting Machine Operator I	4,046 -	5,314
Clerk-Typist II	4,046 -	5,314
Correctional Officer I	5,925 -	7,783
Engineering Associate I	4,451 -	5,846
Food Service Assistant I (Cooking Option)	4,451 -	5,846
Harbor Tunnel Officer I	5,925 -	7,783
Highway Engineer I	7,887 -	10,360
Highway Engineer II	8,676 -	11,396
Key Punch Operator I (IBM Alphabetic Opt.)	4,046 -	5,314
IBM Numeric Opt.)	4,896 -	6,431
Licensed Practical Nurse I	5,386 -	7,075
Licensed Practical Nurse II	6,518 -	8,562
Occupational Therapist I	6,518 -	8,562
Physical Therapist I		
Professional Career Test (For College Graduates - file only one application and a Preference Sheet)		
Psychiatric Aide II	4,896 -	6,431
Secretary I	4,451 -	5,846
Security Attendant I	5,925 -	7,783
Stenographer	4,046 -	5,314
Teacher II	7,887 -	10,360
Teacher III	9,544 -	12,536
Transcribing Machine Typist	4,046 -	5,314
Typist, High Speed	4,046 -	5,314

Applications accepted on a continuous basis. Tests held frequently. File with the Comm. of Personnel, 301 W. Preston St., Balto., Md. 21201. An equal opportunity employer.

Help Male, Female — Help—Male, Female

ENGINEERING ASSOCIATES — MALE OR FEMALE

WHAT'S IT ALL ABOUT?

Tired of hearing the same old story? Then it's time for a change. If you have at least 60 college credits towards your degree in MATH, PHYSICS, E.E. OR M.E. at a regionally accredited college or if you are a graduate of a E.C.P.D. accredited technical school with a certificate in either electronic or electrical technology, we have immediate openings for you as an engineering associate.

As an Engineering Associate you will assist Engineers in the preparation of equipment specifications for the manufacture and installation of telephone central office switching equipment and long distance carrier facilities.

BELL SYSTEM BENEFIT PLAN
TUITION REFUND PROGRAM
37½-HOUR WEEK

CONTACT
M