ON THE EASTSIDE

Woman Power interviews councilmen, officials

By CHARLOTTE W. MASON

Our Good Neighbor of the week is pleasant Mrs. Anna Johnson Edmonds, the courteous and alert school crossing guard who directs traffic every school day at the intersection of Orleans and Aisquith Streets.

Mrs. Edmonds is the widod of Thomas H. Edmonds, a longtime Eastside civic leader.

Although our neighbor is a native of Bryantown Charles County, she has been a resident of our Eastside many years.

She attended St. Francis Xavier Catholic School and received her diploma as a beautician from Carver Vocational School.

Mrs. Edmonds is an active member of St. Francis Xavier and St. Paul Catholic Church located on E. Oliver Street. The Rev. Walter Serbin S.S.J. is her pastor.

With her busy schedule, she still finds time to be a member of the Ladies Auxiliary, Knights of Peter Clavers and St. Johns. She is also active in the Club of the Month.

Her hobbies include: watching television and traveling.

Our Good Neighbor likes to eat seafood and wear the color brown. She likes to recite the 23rd Psalm and sing the hymn "Holy God We Praise Thy Name." Keep up the good work Neighbor. . . .

• • •

We express our sympathy to the family of Mary Virginia Hutchins, longtime church clerk at Christ United Methodist Church and government employee.

Neighbors wanta hear about something sorta interesting that took place in our town last week?... Well, since the members of that live wire group called Woman Power, Inc. believe that "personal contact gets the job done," they proved it by doing just that last Monday.

In Conjunction with the All Day Workshop on City Government that they are planning to hold in late April, . members decided to 'Go Where The Action Was' to get background information for the workshop.

And that is how some Woman Power Ladies were assigned to conduct an interview with a particular city official last Monday at 4 p.m. Neighbors.

Did we have fun! (Yes I was given an assignment). Our interviews included the mayor, members of the Board of Estimates and members of the City Council.

At the end we invited each to be a part of the One Day Workshop.

Last item on our agenda was attending the session of the City Council.

The aim of the workshop will be to teach Woman Power members and their friends how Baltimore City government works.

Leaders are 4th district Councilwoman Victorine Q. Adams, executive director; Mrs. Ethel Rich, executive secretary; Mrs. Audrey Norris, treasurer.

Also, Mrs. Erla McKinnon, chairman of the workshop; and Miss Lillian Moulton, co-chairman. (I'll give you a few notes from some interviews.

Woman Power interviewers and their assignments were Mesdames Lillian Moulton, The Honorable Mayor Thomas J. D'Alesandro III; Hortense Henry, City Council President William Donald Schaefer; Charlotte W. Mason, Director of Public Works, Dr. Pleice Linaweaver; Hattie Harrison, Director of Legislative Reference, Leon Rubinstein; Ruth Wilson, chief clerk, Mr. Leo Welsh.

Councilmen were interviewed by the following members of Woman Power: Mesdames Geneva Griffin, Henry G. Parks Jr.; Ruth Wilson, Joseph Mach; India Silva, Emerson Julian; Clarice Brooks, Reuben Caplan; Myrtle Johnson, Jacob J. Edelman; Susie Madison, Robert Douglass; Beatrice Avery, William Bonnett; Barbara Dunsen, Dominic DiPietro; Shirley McDonald, James Duffy; Gladys Barbour, John J. Hines; Mary German, Dominic M. Leone; Helen Burley William J. Myers; Dorothy Reddick J. Joseph Curran; Beatrice Carroll, Frank X gallagher; Lula Clarke, Jerome A. Dashner; Lillian Moulton, Alexander Stark.

New on the scene was Morgan State Coed Diane Johnson who is an interne working in Councilwoman Victorine Q. Adams's office from the Political Science Department at Morgan. . Welcome aboard Diane. . . and Congrate to the Wide Awake members o this Well Put together Organization Woman Power (of which I'm proud to be a member.

DAVID CHESTER SHOES
MONDAWMIN

IT'S TIME FOR THEIR NEW FLEET-AIR SHOES FOR CHILDREN

DAVID Chester SHOES & UNIFORMS
2017 MONDAWMIN MALL
Upper Level - LA. 2-0077
MAC • Charge • $5,000 Club

SMILES AND STYLES are the go well with these three Bullet fans who were greeted by Round About Town during a half-time of a recent game. (L-R) Model Miss Frances Ladmiranlt; Prudential agent, Rod Armstrong and Bullet secretary, Miss Cookie Brock.

ROUND about TOWN

By AL RUTLEDGE

Fashion is the key-word this week and it seems that the fashionable people are all set to do a swinging thing in Mod this spring and summer.

Rod Anderson and the lovelies accompanying him on the above picture are in vanguard of what's to come in the world of Soul-Mod, which stresses dapper coordination with a touch of personality.

So much emphasis will be placed on the Soul-Mod this spring that The Fashions Four are going to do a cabaret on March 21 at the Famous Ballroom, and the highlight of the evening will be a fashion show.

Travis Winkey, Andre Hurt, Donald Benjamin and Ivan Dromeen will present original fashions by themselves and include fashions

The Reputations Band and Singers will entertain with music and dancing.

The time is at hand for the opening session of the Harvard and Radcliff Concert which will be held at John F. Kennedy Memorial Building on March 30th.

In addition to the concert, the Association of Black Arts/East will present an exhibition of works by model artists in the lobby of the building, and during the intermission ABA/East will present the June - Jemela Dancers. ABA/East is shopping for the occasion for soul sisters from the leading eight men's and women's shops in the Metropolitan area.

Phase Three will handle Afro-American Designs and N.G. Turitts will supply the shoes.

with Afro hairdos to appear at the show as hostesses.

If you're a soul sister with an Afro and would like to join the brothers in this first time ever performance, you can contact Brother Shahid at the Huber Memorial Church at 29th and Alameda, daily 10-1.

Round About Town would also like to congratulate the brothers at the Soul School who in celebration of the school's first birthday held a Pan-African Pageant this past weekend which gave everybody a little something to think about.

In fact Julius Lester, Friday night's special guest speaker and author of "Look Out Whitey, Black Power Is Gonna Get Your Man" gave some people things to think about they never thought before.

The Baltimore Tutorial Players performed "A Raisen In The Sun" and there were refreshments at Harlem Park Junior High, where the two day pageant was held.

On Saturday, the West African Heritage Dancers led by Melvin Deal captivated the audience in a two-hour display of fine choreography.

Leon Helsey, OIC's Minorities Relations Instructor, from the Philadelphia office spoke and the Africa Jazz Arts Society and the Harlem Fashions did dramatic skits to close out the affair.

• • •

The ARZ is giving a cabaret to help the friend and member George Rice on March 29 at the Embassy Room from 9-2. Tommy Vann and the Professional will entertain and the Ebony Queens will act as hostesses for those who come to help a brother.

Officers and members are: Pete Clayton, president; Thomas Bradley, vice president; George Rich, financial secretary; Nathaniel Brown, recording secretary; Davis Davis, business manager; Geals Wilson, Izeh Clark, Nelson Harris, Carl Arrington and Elizie Todd.

Hallelujah set for west coast

Edwin Sherin, after completing the lauching of Arthur Kopit's INDIANS into rehearsal for its American premiere at Arena Stage, leaves for San Francisco Arpil 8.

There he will direct Anne Marie Barlow's new play GLORY! HALLELUJAH which opens in May at the American Conservatory Theatre. Following that, his next project most likely will be to direct a film for one of the major studios.

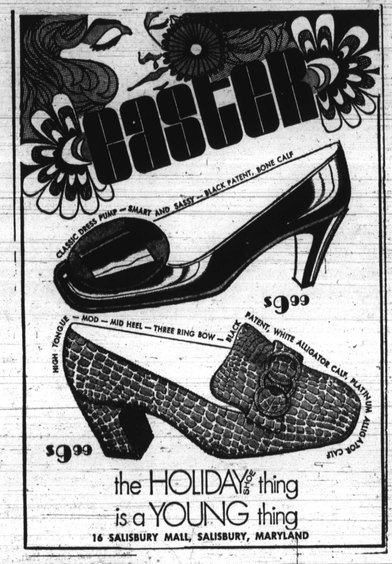

Pyramids in midst of season

On the social scene in Baltimore, the latest word on the lips of many people is The Pyramids, Inc. Who are they? This is a most interesting and exciting question now days, because The Pyramids, INC. have become one of Baltimore's most exciting groups in the social whirl of things.

This is the group that has brought to Baltimore some of its finest shows. Remember the Ray Charles, Gloria Lynn, Smokie Robinson, Marvelletts, Supremes affairs?

It happens 1969 marks eleven years that the group has been in existence and they are planning big things for the year 1969.

Presently The Pyramids, Inc. are in the midst of planning their 1969 program, including their fifth annual Miss Pyramid contest. The contest features a trip for two to Nassau, Bahamas or $400 in cash as first prize.

Second prize is $200 in cash and third prize is $100 in cash.

The crowning will be held at the Anniversary Affair. Pyramids, Inc. will hold On October 4, The PYRAMIDS, INC. will hold their annual Fall Festival and last but not least, the fabulous New Year's Eve Party at the Embassy Room.

Little girls look at the beach scene

A look of little-girl innocence characterizes many of this year's swimsuits. Feminine to the least detail, they may influence the degree of decorum on the beach.

The two-piece suit will be highly visible . . . but it's likely to reflect the new trend. One of these, at Sears, is a deceptively demure suit in white seersucker, with eyelet and brown ribbon accents.

Never underestimate the power of a white suit against suntanned skin. There are two-piece white suits consisting of sheer cage cover-ups over dainty elasticized panties . . . some embellished with lace, or ribbon braid.

Another Gage Fashion First

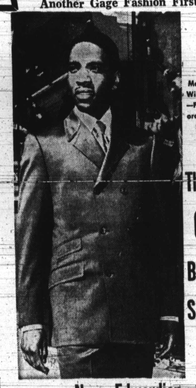

Modeled by William Mungo —Fashion Coordinator and Salesman

The 6 Button Suit

New Edwardian

. . . in an all season fabric.

Easter or every day that you want the elegant look of the Edwardian, you're in fashion. This group includes muted plaids, stripes and new brighter solid tones. New inverted pleated coat and high vents.

Compare at $85

FROM $69.95

Free Parking in the Garage Next Door

GAGE Gentlemen's Corner

BALTIMORE ST. AT LIBERTY
(Opposite the Civic Center)
Open Monday and Thursday 'til 9 P.M.

DOWNTOWN • NORTHWOOD

the Hecht Co. THRIFT CENTERS

EDMONDSON • REISTERSTOWN RD.

SATURDAY - LAST DAY OF OUR GREAT VALUE-PACKED

PRE-EASTER SALE

HERE ARE JUST A FEW OF THE MANY WONDERFUL BUYS!

EASTER DRESSES IN ALL SIZES
2 for $11
single 6.99
Beautiful styles for now-through-summer in sizes for petites 3 to 11, juniors 5 to 15, misses 12 to 20 and women 14½ to 24½. Many fabrics!

COATS IN NEWEST STYLES & FABRICS
25.90
Lady-like styles in a lovely selection of colors, patterns, and fabrics! Regular lengths or the new short mini lengths. Sizes for all!

MISSES' NYLON STRETCH PANTS
2 prs. $7
3.99 each
Tailored of 100% nylon with stitched crease front, pull-on waistband. Navy, black, mint, light blue and yellow. Sizes 8 to 16.

WIDE-LEG PANTS IN WILD COLORS
2 prs. $11
5.99 each
Prints in orange, maize, purple, blue, turquoise and black; stripes in blue, pink, maize; solids in many hues. Choice of fabrics. Sizes 8 to 16.

MISSES' 3.99 NYLON STRETCH SHELLS
2.99
Sleeveless tops in white, maize, pink, grey, black, lilac, brown, green, navy, beige, blue. Jewel neck, mock turtle or turtleneck. Sizes 34 to 40.

MISSES' PERM-PRESS GOLF JACKET
2 for $7
3.99 each
Chill-chasing jacket for spring and summer! 100% cotton poplin with zip front, 2 side pockets, banded neck. Navy, white, beige, aqua, maize. Sizes 10 to 18.

LADIES' SHOES FROM ITALY
9.90
Beautiful Italian styles with fashion accents! Smooth leather uppers, new heel heights. Patent, bone, and combinations. Sizes 5 to 10 (no 9½), medium width.

ENTIRE STOCK OF HANDBAGS
15% off
reg. $4, $5 and $6
Fabulous selection of styles, shapes and sizes in straws, vinyls, and vinyl patents. Natural, brown, white, black and all wanted colors in group.

PROPORTIONED NYLON SLIPS
2.88
Choose the length that fits you best: short, average, styling in 100% nylon. Sizes 32 to 38, short; 32 to 40, average and tall.

MISSES' SHEATH PETTIPANTS
3 prs. 1.80
Slim underpinnings to wear with slacks, culottes, mini skirts. With frothy lace touches. White, pink and blue rayon. Sizes 5 to 7.

BOYS' ALL-WEATHER COATS
7.90
Wash-and wear, many-purpose coat in 55% polyester, 45% Avril rayon that's water repellent, soil resistant treated. Navy, tan. Sizes 4 to 7.

BOYS' LINED SPORT COATS
4.40
Glen plaids, checks, and solid colors in 50% cotton, 50% polyester. Blue, tan, grey. Sizes 4 to 7.
SLACKS. Navy, green, brown, blue, 4-7, 2 for $8

BOYS' 2-PANTS 10-WAY SUITS
11.90
Choose slacks in contrasting solid colors or mini-check and solid. With reversible vest. Tailored in 70% rayon, 30% acetate. Navy, tan, loden. Sizes 4 to 7.

GIRLS' COACH-MAN COATS
8.90
Bonded knit in yummy colors of maize, green, pink, or navy. With double row of metallic buttons. Sizes 4 to 6x.

GIRLS' DOUBLE-BREASTED COATS
8.90
With side-to-side back belt and belt loops. Bonded knit that's 90% reprocessed wool, 10% other fibres. Green, navy, yellow. Sizes 4 to 6x.

Mrs. Willis director of 'New Careers'

Mrs. Natalie H. Willis is the first woman director of the New Careers Program at the Community College of Baltimore.

The program is designed to offer rewarding jobs for unemployed persons in the city as well as for those who are locked in low-paying jobs, but are ambitious to rise.

Mrs. Willis finds that the new position to which the Board of Trustees appointed her is both challenging and stimulating. "It affords me the opportunity to contribute towards bettering people's lives," she said.

• • •

The New Careers program is a part of the Community Services Division, of which Andrew M. Bohle is director. He made the recommendation to appoint Mrs. Willis to President Harry Bard, who submitted the name to the trustees for final approval. She succeeded the first director of the program who recently took a job with the hospitals in this area.

"Last year about 180 adults completed the CCB program," Mrs. Willis explained. "The purpose of the program is not merely to reduce unemployment in the Baltimore metropolitan area, but to alleviate the severe manpower shortages in a number of human service areas.

• • •

"Health, welfare and institutions as well as neighborhood groups need certain types of trained workers badly. This applies to city, state and federal levels. At the Community College we seek to supply this personnel."

Upon completion of the studies at the Community College, students may get jobs as building inspectors with city building department. Others may become teacher aides with the city schools. So that instructors can focus on the teaching job.

Graduates may also obtain jobs as library aides in the schools. With the Department of Social Services, the graduates visiting home-makers, helping in homes where there are no mothers, or where the mothers are ill.

In recreational centers, the adult graduates serve as assistants. Some of the gradutes become community workers with the Department of Employment Security.

• • •

Mrs. Willis has not only

(Continued on Page 14)

FIRST LIEUTENANT EDWARD ALLEN EASON, III and Miss Paula Lillian Nealy were married in St. James Episcopal Church, Baltimore, Saturday.

Miss Nealy bride of Lt. Edward Eason

Saint James Episcopal Church was the setting for the wedding of Miss Paula Lillian Nealy and 1st. Lt. Edward Allen Eason, III, Saturday evening at six.

The Rev. Donald O. Wilson, rector, officiated and the program of music was by George M. Wagner, organist; and Miss Gail Dixon of of Trenton, N.J., soloist.

• • •

Miss Nealy, daughter of Mr. and Mrs. Paul Nealy, was given in marriage by her father.

She wore an A-line Empire, floor-length gown of organdy over satin. The bodice, neckline, sleeves and hem were edged with beaded lace. The chapel train of silk net was lace-trimmed and attached below the shoulder.

Her veil of silk illusion was held by a headpiece which was crystal edged, and she carried a cascade of two dozen white roses centered with an orchid.

Mrs. Gloria Gilliam, matron of honor; and Miss Lydia Foy of St. Albans, N. Y., maid of honor, wore identical gowns of lime green Scotch linen designed with empire bodices and A-line skirts. The short-sleeved gowns were worn with white gloves and shoes; headpieces of looped cord with flowers at the center, and ivory earrings. They carried cascades of with a white and yellow Talisman roses centered gardenia, respectively.

• • •

Bridesmaids wore gowns of the same design in grass green, and carried cascades of pink roses with orchid centers.

They were Miss Gloria Jennings, Mrs. Margaret Spicer, Miss Jacqueline Mitchell and Miss La Nae Prater.

Tanya Spicer, flower girl, wore a floor-length lime green dress, with headpiece like that of the honor attendants. She carried a basket filled with white roses. Tracy Mitchell was ringbearer.

• • •

Best man was Mansfield M. Spicer, Jr.

Ushers were Clifton Carr, Melvin Butler, John House, Charles Jackson and Wallace Eaton.

A reception, immediately after the ceremony, was held in the Guild Hall. A second and smaller reception took place in the Winchester Armory.

Both Lt. and Mrs. Eason are graduates of Morgan State College. The bride is employed by the Boeing Aircraft Company Space Division, in Vastington. 1st Lt. Eason, who has been assigned to the 47th Engineer Battalion (Cbt) (Atoz) at Fort Bragg, North Carolina, will leave for Vietnam on the 20th.

• • •

Among out-of-town guests at the wedding and receptions were:

Howard Jackson, Miss Avon Lindsay, Mrs. Emma Lou Simpson and Godfrey Eason of Brooklyn, N. Y.;

Mrs. Alice Simmons, Mr. and Mrs. William Beander.

Miss Ella Garnett, Miss Delores Primas, Mrs. Donetta Best and Mr. and Mrs. Olityn Durham of Washington, D.C.;

Miss Allie Verter Robinson of Scarsdale, N.Y., Mrs. Betty Brown of Fairmont Park, Md., Mrs. Robbie Choice of Youngstown, Ohio and Mrs. Christine Mitchell of White Plains, N.Y.

The Fashionables

MISS CATHERINE E. CRUMP, Morgan College coed from Trevose, Pa. modeled this chic pants suit in fashion showing during the college's Women's Week.

THE BALTIMORE AFRO-AMERICAN, YOU KNOW BECAUSE YOU READ THE AFRO MARCH 22, 1969 11

Gadabouting in Baltimore

Affluent players forge front in fashion world

with Lula Jones Garrett

Stand aside, Girls, and let some winners show the way. . .that way, high fashion. . . the winners, the nouveau riche sports set.

Stand aside, Girls, and let some winners show the way. . .that way, high fashion. . .the winners, the nouveau riche sports set.

At Saturday night's game, when the Bullets played the Celtics, here, the latter's player-coach Bill Rusell, sweepdin in a caped black Persian coat and matching hat. Gus Russell, Bullet captain, wore an Edwardian suit in pale gray leather with matching shoes; and Ray Scott (who not only designs his own clothes, but those for his mother) picked from his 18-suit travel wardrobe a six-button, double-breasted beige cheviot and reptile shoes. He's the Bullets' forward.

Little ole $300,000-a-year, all-star center Wesley Unseld skipped the mod and just donned a beige cashmere sweater and imported wool beige slacks. And there's Earl, the Pearl, Bullets' all-star center, whose Eldorado, with tags "The Pearl," is surely "Emuf." It has to have special guards when parked to prevent sourvenir hunters from taking it off, piece by piece.

• • •

"Fashion-Scope '69" comes to Baltimore tomorrow (Saturday) when Alpha Kappa Alpha sorors will present the Hamilton Vogue-Esquire Models of Chicago in a show and luncheon at the Alcazar beginning at noon.

As in previous years, fashions have been selected from both American and European designers. Spotlighted will be fashions for men. Narrator will be Fashion Authority Elizabeth Power.

• • •

And, pass me a daisy and make way for love.

Mrs. Bettye Cobb Jones and Linwood Jennings have plans for an Easter holiday marriage. Mrs. Jones is the dentist on the staff of Sinai-Druid Comprehensive Pediatric Clinic, and Mr. Jennings, an accountant with Model City.

The McCargo and Cephas families are overflowing with love since the arrival of a son to Lt. and Mrs. John McCargo, now at the Amarillo Air Force Base in Amarillo, Texas. Mrs. McCargo is the former Charlene Cephas of this city.

The baby, John III, arrived at the Southwest Texas Hospital, at Amarillo, on February 28. Weighed in at six pounds, three-fourths ounces. He has three great grandmothers, Mrs. Estelle Cephas, Mrs. Lela McQueen and Mrs. Sadonia Woodland, to adore him . . . also a great grandfather, the Rev. Tobias McQueen; and grandparients, Mr. and Mrs. Charles Cephas and Mr. and Mrs. John McCargo Sr. 2nd Lt. McCargo is in charge of transportation at Amarillo.

• • •

On Sunday afternoon, Marcia Lewis gave a bridal shower for Patricia Ann Keys, daughter of Mr. and Mrs. Everett Keys of N. Culver St. Miss Keys is to be married to Aaron Jenkins on Saturday (tomorrow) at Providence Baptist Church. Aaron is the son of Dr. and Mrs. Aaron (Norvice Goodwin) Jenkins, and a cousin of the hostess.

The party was a gala affair with games, gifts and fun. Guests included Misses Betty Lee, Mae Lee, Jacqueline Burgess, Gwen Jones, Renee Keys. Joyce Faulcon, Barbara Wilkins, Judy Tinsley, Lydia McCargo; Mesdames Blanche Asher Lee, Edith Goodwin and Reva Goodwin Lewle; and the honoree.

When Mr. and Mrs. Josenh Saunders marked the 56th anniversary of their marriage, Sunday, their son-in-law and daughter, the Rev. Mr. and Mrs. Howard L. Cornish, entertained them at dinner at the Sheraton.

Dining at the Dobbs

(Continued on Page 12)

CAPT. AND MRS. WADE HORSEY were married in Our Lady of Lourdes Catholic Church, Saturday afternoon. The bride is the former Miss Jacqueline Costa.

Sorors hold jobs clinic

Sorors of Zeta chapter of Theta Nu Sigma National Sorority held a job clinic for students at the Youth Opportunity Center, recently.

The group composed of beauticians, discussed personality and appearance, and distributed cosmetic samples.

Participants on the program included Mrs. Edith B. Smith, Mrs. Marie Bussicks and Mrs. Jane Addams.

Sorors participating included Miss Mary Stevens, Mrs. Bessie Pretlow and Mrs. Lydia Starks, chapter basileus.

Miss Costa married to Captain Horsey

BALTIMORE — Miss Jacquelyn Costa and Capt. Wade Horsey exchanged marriage vows in a double-ring ceremony in Our Lady of Lourdes Catholic Church, here Saturday afternoon.

The Rev. Fr. Machate officiated, and Mr. Williams was organist.

Miss Costa, who is the daughter of the late Mr. and Mrs. Reynold M. Costa, was given in marriage by her grandfather Albert E. Costa, and attended by her sister, Mrs. Anthony P. Hawkins, matron of honor.

Misses Justine Cohn of Boston, Mass., Tama Myers of Boston, Mass., Tama Myers of Boston, Mass., Tama Myers of ron of honor.

Her bridesmaids were this city and Jennifer Johnson of East Orange, N.J.

The flower girls were Angela Basilu of this city and Shanna Rievas of New Orleans, La.

• • •

The bride wore a gown of white silk ottoman designed with an empire waistline and braid forming a panel at front. The sleeves were long and tightly fitted, and her veil was a floor-length mantilla. She carried a bouquet of orchids and stephonotis tied with a gold bow.

Mrs. Hawkins wore a Victorian blouse of white, with high collar and long sleeves, both trimmed with ruffles; and a skirt of royal blue petal velvet and a gold cummerbund. Her headpiece was of streamers of shastas, and she carried a bouquet of daisies.

• • •

The bridesmaids were in ensembles in the same mood, their white blouses being without ruffles, but with high necklines and long tight sleeves. The skirts were of royal blue velvet. They wore daisies in their hair and carried bouquets of of daisies.

Capt. Horsey's best man was Milan Fitts.

Ushers were Jerry Feldman, Bernie Kruder, Jesse Ritchie, Joseph Fitts, and Bernard Kuder.

The reception was in the Rosedale Road home of Mr. and Mrs. Anthony P. Hawkins.

For the wedding and reception, the grandmother of the bride, Mrs. Eva M. Rievas, chose pink crepe jacket ensemble in street length with matching accessories.

Mrs. Lloyd McDonald, mother of the bridegroom, wore blue chiffon with matching accessories.

Among out-of-town guests were Mr. and Mrs. George Rievas of New Orleans and their daughters, Kim, Elana and Shanna; Lloyd Grey of Englewood, N.J., and daughter, Susan; Reynold A. Costa, also of New Jersey, Dr. and Mrs. Samuel Myers of Bowie, Md. and Lozell McDonald of Washington.

Washington, Also Mrs. G. Wilbert Todd of Boston, Mass., Mr. and Mrs. Algar Cox of Boston, Lt. Otis Ambrose, Capt. John Taylor Major Jerkowitz and Capt. Berward Renots, all of Washinton, Mr. and Mrs. Howard Blum of Hyattville, Md. Mrs. Leonard Giller of New York, Miss Shirley Griggs of New York.

Congressman Samuel J. Friedel was among local guests.

Mrs. Horsey, who earned degrees from Boston University and New York University made her debut in this city in 1964 when she was presented by the Me-De-So Club. She is a member of Alpha Kappa Alpha and Alpha Epsilon. She is employed by the American Shield Service in New York.

Capt. Horsey is a graduate of Johns Hopkins University and has a master's degree from Rutgers. Currently in the Army, he is stationed at the Pentagon in Washington.

Upon their return from a wedding trip to Rio de Janeiro, South America, the couple will be at home in Forrestville, Md.

HONOREES at Royale Club's luncheon at International Hotel, Sunday, were the four churchwomen, above, from left Mrs. Emma Dixon, Mrs. Ethel Coleman, Mrs. Mercie D. Foster and Mrs. Genevieve Showell. All are wives of Baltimore clergymen.

THESE MEMBERS of Alpha Kappa Alpha Sorority's fund raising committee have scheduled a Fashionette and luncheon at the Alcazar, tomorrow (Saturday) at noon. Shown here are, seated: Sorors Mary Young, Gertrude Urquhart, Gilda Garrett, Esther Simmons, Idell Pugh and Doris Levi; standing: Sorors Esther Bailey, Doris Reese, Bernice Hunley, chapter basileus; are Helen Thornton. Sorors Urquhart and Pugh are co-chairmen.

Crystal Ball will benefit city ballet

A Crystal Ball will be held to support the Baltimore City Ballet Company, in the main building of the March 29.

Maryland Institute, on

On that night the Institute will have the flavor of a penny arcade with boxing machines, blowling machines and hockey machines as well as the traditional ship-sinking subs.

One will be able to see into the future via the card and the palm and maybe even the bumpy head. In contrast to this will be an elegant buffet featuring rich and exotic foods. Live music of the danceable variety as well as the mind-blowing kind to which you move or meditate as you will, will be be provided.

The evening will be capped by an event symbolizing the offical change of the ballet company's name from the Baltimore City Ballet Company to the new Maryland Ballet Company. The name change is in keeping with the expanded role the Company has assumed of late with performances throughout the State.