AFTER PTA PROTEST

Principal named at Lemmel school

Cyrus W. Marshall Jr., a 22-year veteran of the public school system here, took the principal's job at Lemmel Junior High School Wednesday morning, filling a vacancy that had stirred Lemmel parents for two weeks.

"I've just been overwhelmed at the friendly reception the staff has given me. I've met a number of teachers who were here when I was here five years ago and some of the newer teachers.

"I just can't get over the fact that they were all so glad to see me," he told the AFRO.

Five years ago, Mr. Marshall, 50, was assistant principal at Lemmel and remembers returning there recently to "talk to a student group at an assembly program."

Mr. Marshall's appointment was approved at a special school board meeting Tuesday following an outburst at Thursday night's board meeting when Lemmel parents demanded that the board immediately appoint a principal for the school.

The former principal, Dr. Warren Culbertson, moved to Hampstead Hill Junior High last month.

The Lemmel parents, led by George E. Ford, PTA president, demanded a black male, experienced in administration.

Mr. Marshall fits both criteria.

He said that he had no definite plans yet for improving the school.

I plan to consult all the members of the Lemmel family on any suggestions they have for making Lemmel the kind of school we all want.

"I want to look around and try to readjust myself to things here before considering any changes," Mr. Marshall said in an interview.

Before he came to Lemmel, he was principal of Carver Adult Center. A native of Baltimore, he graduated from Douglass High School and studied elementary education at Coppin State.

He served four and a half years in the army and returned to school, this time to Morgan State where he received a B.S. Degree in Education. He later earned a Masters Degree in Education and Administration from Loyola.

Mr. Marshall has taught at Mt. Winans Elementary School No. 156, and Harvey Johnson Junior High No. 106. He was a teacher, then a counselor during his 10 years at No. 106.

He was later assistant principal at Cherry Hill Junior High No. 189 and Dunbar Senior High. And for two years he was assistant principal at Lemmel. He then spent three years

Continued on page 27

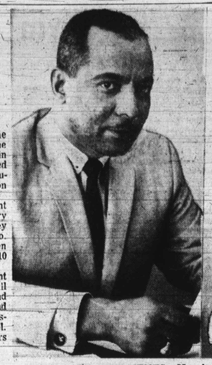

SCHOOL APPOINTMENTS—Marvin C. Davis, left, was appointed this week by the Community College of Baltimore as director of Developmental Studies, efective April 14. Cyrus Marshall, right, former principal of Carver Adult Center, is the new principal at Lemmel Jr. High. Mr. Marshall took the job Wednesday to fill a vacancy of several weeks. Mr. Davis has been a teacher in Baltimore since 1949. He has been adult counselor at Dunbar Senior High and principal of the Calverton Evening School and the Booker T. Washington Evening School. He has studied at Morgan State, Columbia, Loyola, Coppin State Teachers College, the University of Maryland, and Johns Hopkins University.

Warrant out for two in school row

Police were called to School No. 91 Thursday afternoon after two cafeteria aids were attacked when they tried to break up a fight between two students.

Southwestern police say warrants have been sworn out for the arrest of two boys believed to have been involved.

Although there was a lot of excitment created by the fight, and large crowds of students milled about after school was dismissed, the assistant principal, Harry Chayte, told the AFRO that there will be "school as usual tomorrow."

He said that he ordered school dismissed floor by floor in an attempt to prevent large numbers of students from leaving the building at one time.

For an hour after school was dismissed, the students, evidently still very much excited by the prospect of some "action" lingered in the area of the school.

The police, in an obvious attempt to keep a possible explosive situation cool, patrolled the area in patrol cars but made no arrest on the scene.

Marvin Davis to head BCC special studies division

Patterson High School lost its principal this week when Marvin C. Davis was named Director of Developmental Studies at Community College of Baltimore.

Mr. Davis, 40, will be working with a department interested in students with special academic needs. He will go to Community College in April.

"I was involved deeply with children and adults from the inner city during my counselling career," he said in his application letter to CCB president Dr. Harry Bard.

"I observed that most inner city graduates were retarded in reading and arithmatic skills development.

"If the Community College is to realize it s commitment to provide educational opportunity to an ever-widening range of youngsters, then it would seem logical that it assume the responsibility for providing such programs of remediation as are necessary. . .

For five years, he was Adult Counselor at the Dunbar High school and principal of Calverton Evening School and Booker T. Washington Evening School.

A native of East Baltimore, Mr. Davis, went to Dunbar High School and

Continued on page 27.

Grass roots credit union looking for new members

"A legitimate grass roots idea," the Mid-West Inner City Federal Credit Union, hopes this spring to "contact people and make them aware of it," the group's president told the AFRO last week.

Miss Helen Hunter who was recently elected chairman of the board of directors says the Credit Union is among the last community operated projects under the Office of Economic Opportunity.

The Credit Union organized in September "is a group of people like yourselves who run a savings and credit business for yourselves."

The group is like "a local bank," one member says. "We try to encourage thrift and give loans to people who need them."

One share in the credit union costs $5 and all shareholders vote for the board of directors and participate in managing the program, according to the president.

"Besides Self Help Housing we are the only community run poverty group," says another member.

"Right now we have 98 members and hope to have our own building this spring."

The group's office now is the Community Action Agency's building at 758 Dolphin St.

"Anyone can join, including people on welfare," according to a member.

One of their plans is to encourage companies to become "investors and borrowers themselves."

The credit union includes the area bounded by Fayette Ave., Park Ave., Mulberry St. and Arlington Ave. People who either live or work in the area are eligible for membership.

Mid-West is insured by the Maryland Credit Union League and supervised by the Federal Bureau of Credit Unions. The membership fee is 25 cents paid toward the $5 share.

Divorces mate who returned to former girlfriend

In Circuit Court last week Mrs. Alberta S. Brown, 1400 block Edmondson Ave., a practical nurse, was granted a divorce from her husband, Willie Lee Brown, 1500 block W. Fayette St., a sanitation worker, on grounds of adultery.

Judge William O'Donnell signed the decree March 4.

The Browns were married Jan. 1967 and separated nine months later, in October, 1967 while residing in the Edmondson Ave. residence.

According to testimony of the wife, her husband got a phone call on Sunday and the next day, Monday, he packed his clothes and left.

Mrs. Brown quoted Mr. Brown as saying, "I'm getting out of your life, that's what I am doing."

The wife also told the court her husband went to "his lady's house" just five blocks away to reside.

She also quoted "his lady," Bertha, as saying she had been the husband's "love" both before and after the Browns were married.

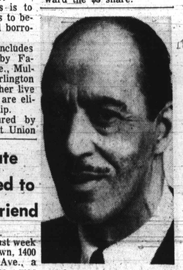

LABOR LEADER—Herbert S. Prestwidge, local labor leader, has been named Baltimore representative of the AFL-CIO's new Human Resources Development Institute, a non-profit corporation headed by AFL-CIO president, George Meany. It has launched a campaign to increase union involvement in manpower programs in Baltimore and 49 other cities. The plan is to train, employ and upgrade

Model Cities to hear from caucus

By JOHN C. WHITE

Out of the noise and confusion at weekly meeting of the Model Cities Steering Board Tuesday night, three things stood out.

William Sykes, the director of the Baltimore Model Cities Agency, indicated that George Romney, Secretary of the Department of Housing and Urban Development, Education, and had assured him that under the new administration there would be few if any changes in the Baltimore Model Cities Program.

Baltimore is one of the few cities whose Model Cities Program has already been approved by HUD.

"Because we submitted our plans early, we are among the first nine cities to get our program approved," Sykes told the AFRO.

There is a total of 63 cities now participating in the Model Cities Program.

Mrs. Daisy Bradford, representative from area "E," gave a report on the proposed Center for Dispute Settlement. There will be a meeting Friday, March 14, at Morgan State College to discuss setting up a Center in Baltimore.

The Center for Dispute Settlement is a division of the American Arbitration Association, a non-profit organization that offers a means and a method for settling disputes especially those arising in neighborhoods.

• • •

Bill Bush, staff member of the Model Cities Program, who has been assisting Chuck Prettyman, public relations agent on the Model Cities staff, announced the opening the Black Cacus Conference.

This conference will be held March 28, 29, 30, at the Round Towner Motel, Franklin and Paca Sts. The theme of the conference will be Black Unification for Black Control In The Model Cities Program.

Representatives from all of the cities in Region II, an area stretching from Virginia to New York, will attend the conference.

Mr. Bush told the AFRO that the purpose of the conference is to establish unity among the black representatives in the Model Cities Programs.

The main cause of noise and confusion was the number of people involved in the meeting. There were thirty members of the Steering Committee and representatives from six areas of the city.

From the time the chairman, Mrs. Barbara Kilpatrick, opened the meeting with a bang of her gavel, the pattern was the same. First, someone speaking out of turn, then madam chairman banging her gavel and asking for order.

It was because of this confusion that the committee voted to meet privately once a month. In the past all Committee meetings were public.

PTA's take on beatings, child mental problems

Parents of the children who attend Gwynns Falls elementary school, No. 60 and Lemmel Jr. High School, No. 79, plan to do something about their children being beaten by older children coming to and from school.

The combined PTA of the two schools plan a meeting Tuesday, March 18, at 7:30 p.m. at Gwynns Falls School to discuss with invited-city councilmen and citizens of the fourth district "action on protection for our children before and after school hours."

The meeting is ponsored by the Gwynns Falls PTA, Mrs. Naomi Evans, president. The parents have complained to the police department and the school system that their children have been robbed and beaten crossing a bridge to school.

Another PTA, Edgecombe Circle Elementary School, No. 62, has invited Dr. John Hamilton, superintedent of Clifton Perkins State Hospital to a meeting Tuesday at 8 p.m. to discuss "The Problems Faced by the Child of 5-12 Years and the Responsibility of Parents."

Mrs. Sara W. Taylor is program committee chairman. And the meeting is open to the public.

24-Hour Service
BOLES FUEL OIL
Burner Service
Days: 837-7147
Nights: 542-1331
Or 542-7738

CLIFTON FUEL CO.
254-1071 CL. 4-2908
PAY CASH AND SAVE
100 Gallons $15.75
50 Gallons . . . . $ 9.75
Price Includes Tax
Radio Dispatched Trucks
City Wide Delivery

Ask Your Druggist For
KERR'SKELL-A-KOUGH
The Medicine with the Nasty Taste
For Coughs Due To Colds
Used in Baths, for 40 years

C.O.D. OIL CO.
OR. 5-1818
Pay Cash and Save
CALL EARLY FOR QUICK SERVICE
WE OFFER PREMIUM QUALITY FUEL AT A SAVING

FOR EXECUTIVE DEPT.

Gov. passes code of ethics to outlaw political favors

Gov. Marvin Mandel today endorsed the Oppenheimer Committee's recommendations for the implementation of a code of ethics for all employees and officers of the executive department of the State of Maryland.

The Governor endorsed the proposals immediately after the results of a year-long study were turned over to him by Court of Appeals Judge Reuben Oppenheimer, who served as chairman of the 10-member committee that conducted the study.

The committee was appointed last year by former Governor Spiro T. Agnew, following passage of a bill by the General Assembly empowering the Governor to formulate a code of ethics for his department by executive order.

The proposed code according to the report, "sets forth the minimum ethical standards to be followed by all officers and employees of the Executive branch."

"These standards are intended not only to require officers and employees to avoid activities that might result in using a public office or employment for private gain or the giving of favored treatment to any organization or person, but also to maintain public confidence in the Executive branch by prohibiting activities that might permit opportunity for personal gain or personal preference to influence decisions, the report continues.

"The ojectives are to maintain an impartial administration of the State government and to maintain public confidence in government."

* * *

Specifically, the report recommends the following:

1. Prohibiting officers or employees of the Executive Department from accepting or soliciting any form of gift, favor, or benefit from any person doing or seeking to do business with the State, or whose activities are regulated or controlled by the State, under circumstances from which the officer or employee could reasonably infer the gift or benefit was intended to influence or reward an action.

2. Prohibiting the disclosure of confidential information by an officer or

Continued on page 27

SPECIALIST FOUR Donald M. Jennings was killed in Vietnam on Feb. 27 He was a lifetime resident of East Baltimore. In Vie tnam, he spent three days over Thanksgiving with his brother, John, an Army sergeant. Funeral services for the youth were held Thursday in Baltimore. Burial was in Baltimore National Cemetery.

Says Mandel 'bad faith' hit Morgan

After a "satisfactory" meeting with Gov. Marvin Mandel last month, the president of Morgan State's student government this week accused the governor of "bad faith."

"I am sure that I voice the sentiments of all Morgan State College students when I express gross disappointment in Gov. Mandel's supplementary budget allocations to the state colleges," Samuel Lloyd, president of the SGA said.

"The disappointment which I personally feel is strong because a recent conference with the governor led me to believe that his fiscal considerations of Morgan State would be much more generous than that which the college will receive to apply toward increase in salaries for faculty members.

"While increases in salaries are very important, I am gravely concerned over the shortage of teachers at Morgan which only the creation of new faculty positions can obviate."

Mr. Lloyd said Morgan's Institute for Political Education will have to be "shut down completely" if there are no funds for new faculty. "Our Urban Studies Institute will continue to operate on a shoe string budget and valuable programs such as our projected Institute for the Study of Black Life and History will never get off the ground."

Mr. Lloyd continued, "I share the view of President Jenkins that the other state colleges must be developed but not to the detriment of Morgan."

The SGA president said he has attempted to arrange another conference with Gov. Mandel, this one with a delegation of Morgan students.

Cpl. Billy Best in Wilson, N.C.

Funeral services will be held on Sunday at the Wilson Chapel Church in Wilson, North Carolina for Cpl. Billy H. Best, who was killed in Vietnam on March 3.

The body of the 18-year-old corporal arrived in Wilson, N.C. on March 11.

He was in the Marine Corps, stationed in Danang, and had been there just three weeks.

He was the son of Mrs. Minnie Ruffin, a nurse at Lutheran Hospital, and the stepson of Chester Ruffin, who reside in Edmondson Village.

Other survivors include one brother, Kenneth Best, paternal grandparents, Mr. and Mrs. Jack Best of Wilson County and step-grandmother, Mrs. Lela Ruffin of Fremont, N.C.

Mrs. Dorsie Hampton was church worker

"She was a faithful member of the church. She had been active for over 26 years. She loved to work in the church, sang on the Wesley Senior Choir and worked with the Women's Society of Christian Women."

Dorsey A. Hampton, 2425 Woodbrook Ave., was speaking of his wife, Mrs. Dorsie Hampton, for 26 years a member of Metropolitan Methodist Church.

Funeral services were held at the church today (Friday).

Mrs. Hampton died at Sinai Hospital on Monday. She suffered a broken hip on Feb. 21.

A native of Jacksonville, N.C., she came to Baltimore in 1918. In addition to her husband, she is survived by three sisters, Mrs. Lena Mason and Mrs. Rosa Myrtle, both of Baltimore, and Mrs. Nancy Saintclare of Jacksonville, N.C.; three brothers, Lemon Pearson, New York; Allen Pearson and John Edward Pearson, both of Baltimore.

Wife divorces Viet veteran

Mrs. Jean Washington, 200 block Allendale St., a Baltimore Medical Center ward clerk, received a divorce last week from her ex-serviceman husband, Gerald Washington, now of Colorado Springs, Colo.

Judge William O'Donnell signed the decree on voluntary separation on March 10.

The Washingtons were married March 12, 1965 and separated April 1, 1967.

The wife told the court they decided to part after her husband came home from Vietnam and announced, "I can't make it any more. I want a divorce."

Mrs. Washington also testified her husband left and that is the last she has seen of him.

His mother, Mrs. Annie Wells, 600 block N. Mount St. also employed at the Medical Center, told the court the couple was present in her home when they reached an agreement to end their two-year marriage.

To reimburse man for days in jail

AFRO Bureau

ANNAPOLIS — The Senate passed Thursday a joint resolution to reimburse a citizen arrested during the April 8 curfew in Baltimore who was kept in jail 170 days after his sentence had expired.

The resolution, sponsored by Sen. Verda F. Welcome, now goes to the House of Delegates.

Two jailed in west side stabbings

Two west Baltimore men were convicted of assault Wednesday morning in Western District Municipal Court in two unrelated stabbing incidents.

Benjamin Whack, 25, of the 1500 block of W. Fayette St., was sentenced to six months in jail.

He was charged with stabbing Howard Burns in a tavern in the 1500 block of W. Fayette while the two men were talking.

The second man convicted was Elijah Moore of the 2800 block of W. North Ave. He was sentenced to 90 days in the Baltimore County jail for stabbing his wife, Mrs. Carrie Moore, 39, in the chest. Mrs. Moore lives in the 900 block of Gilmor St.

Neither Burns nor Mrs. Moore required hospitalization.

$50
That's right each and every week, the AFRO pays a total of $50 for news tips. YOU can share in this prize fund. Just WRITE FIRST to call AFRO City Desk, 728-6200 as soon as you witness a newsworthy event. Bring photos of news events to City Desk and qualify for a special prize.

THE EARL PARKER PLUMBING CO.
is now being conducted by his widow.
Call 542-7269
for service and further information

If You Like Your Home Warm
Always—Pick Up Your Phone And Call
GEMHAYES — 566-5565
★ GULF SOLAR HEAT
★ ENCONOJET OIL BURNERS AND PARTS
★ RADIO DISPATCHED TRUCKS
★ 24 HOUR OIL BURNER SERVICE
★ REASONABLE RATES, COURTEOUS SERVICE
PLUS 100 Gallons FREE Each Week!
The Invoice No. Listed Below Shows Last Week's Winner No. 21903
GEMHAYES FUEL OIL COMPANY
Not Only Sells Fuel Oil . . . But . . . We Sell Service
Call GEMHAYES and Save
566-5565
GULF SOLAR HEAT heating oil

When the gang gathers at your house after the game, serve them Crunchy Apple Fritters. Evaporated milk keeps them tender and moist. Serve the fritters warm, with bowls of crispy apples and a hot beverage. The gang will think it is great.

CRUNCHY APPLE FRITTERS
(Makes 25 to 30 fritters)

⅔ cup undiluted Carnation Evaporated Milk
1 beaten egg
2 tablespoons apple juice
2½ cups biscuit mix
2 tablespoons sugar
¼ teaspoon salt
½ teaspoon cinnamon
⅛ teaspoon nutmeg
1 cup finely chopped pared apples

Combine Carnation Evaporated Milk, egg and apple juice. Gradually stir in biscuit mix, sugar, salt, cinnamon and nutmeg. Blend well. Stir in apples. Drop by rounded teaspoonfuls into 1 inch deep hot fat (370°F.). Fry 3 minutes or until evenly browned. Drain on paper towels. Sprinkle with confectioners' sugar. Serve warm.

Free color film

Television's popular "Do Bee" is featured in "Poison Prevention," a two-minute color film produced by the U.S. Public Health Service and available for loan from the State Health Department.

The film's purpose is to impress upon young children that they should "Ask before you touch" and "Ask before you taste."

Recommended especially for use in kindergartens and day care centers for preschool age children, the film may be borrowed without charge in Maryland from the Film Services, Maryland State Department of Health, 301 West Preston Street, Baltimore 21201, Phone: 383-3010, extension 8516.

OFF AND RUNNING in the 'Preakness'-style membership campaign of the Madison Ave. YWCA are these workers, shown getting their work kits from Mrs. Imogene Douglass, seated. Standing, left to right, Mesdames Jessie Mitchell, Fannie Ewell, Almarie Wedley, Fannie Mathias and Ermea Perry. Next report meeting for workers is March 18. 6 to 8 p.m. at the Branch. Mrs. Mary K. Adams is membership chairman. Mrs. Zefferine Garth, is branch director.

Finger Putters

Fill up your cookie jar with delicious Finger Putters.

They are made with 2/3 cup vegetable shortening, 1/3 cup brown sugar, firmly packed, 2 eggs, separated, 1 tsp. almond extract, 1 cup sifted flour, ½ tsp. baking powder, ½ cup creamy peanut butter, and Chopped salted peanuts.

To prepare, cream shortening and brown sugar. Mix in egg yolks, one at time. Add extract. Stir in flour sifted with baking powder. Form into 24 balls and flatten.

Place one teaspoon peanut butter on each round, wrap dough around, to hide peanut butter. Roll in slightly beaten egg whites, then in chopped peanuts. Bake on lightly greased pan in 350 degree oven, 12 to 15 minutes.

BEST BUYS

Corned Beef can be economical dish

By VIRGINIA McLUCKIE, food economist

While there are many ideas for using a green color and the symbolic shamrock to decorate foods for St. Patrick's Day, the market offers many possibilities for typical foods that are substantial parts of the menu.

Consider an Irish stew, Irish potatoes or corned beef and cabbage to enhance your festive table-fare.

Corned beef can be an economical meat serving. Usually the brisket of beef is the cut used for corning. Brisket comes from the forequarter of the carcass and the presence of breast bone is a sure indication that the cut is from the brisket.

It is a cut composed of layers of fat and lean and very often is boned so the store offers a boneless cut that weighs three to eight pounds. It is a tough cut of meat and must be cooked by simmering in water or moist heat for a long period of time. Fresh brisket will not be corned.

The most common form of corned beef is a portion of the brisket, which has been salt brine cured, then spices added and the cut pre-wrapped in a film bag. It may be plain, mild or garlic flavored so read the label carefully before buying. Allow one third pound uncooked brisket per serving. Corned beef is popular for sandwiches and as cold cut servings.

The use of the freshly cooked corned beef brisket served with boiled cabbage, boiled potatoes or corn meal dumplings will make a real Irish meal. The left over meat can be cised for sandwiches, so plan to buy a cut large enough to include second meal servings. You can shorten the time required to simmer a beef brisket by using a pressure cooker.

Irish stew is really a lamb stew which includes carrots, potatoes and onions and other vegetables. Breast of lamb which is the equivalent of the brisket and plate cut of beef is ideal for lamb stew.

White potatoes often called Irish cobblers because of the famine in Ireland in the 1800's are in plentiful supply on our modern market. It is a good idea to serve potatoes on the 17th or any day. They are good nutritious eating for only a few pennies per serving.

Fun food for the family may be potato candy, made with mashed potatoes, confectioners sugar, flavoring to your taste, shaped in small potato balls then rolled in cinnamon and cocoa mixture to assimilate the brown skins.

• • •

Other market suggestions include fryer chickens, cured ham, steak sale features, carrots, onions, celery, grapefruit and Temple oranges. Include canned tomatoes and tomato juice for economy.

Recipe using best buys for this week is Tasty Corned Beef Topping.

Zesty Corned Beef Topping is made as follows:

After cooking until tender one corned beef, remove from liquids and place in shallow pan. Mix together 1 teaspoon instant coffee, 2 tablespoons brown sugar, 1 tablespoon Worcestershire tablespoons brown sugar, 1 tablespoon Worcestershire sauce and ½ cup catsup. Spread over the surface of the beef. Then sprinkle with ¼ cup fine bread crumbs.

Bake in oven 350 degrees F. for 15 to 20 minutes.

Natural shades return in rugs

NORRISTOWN, Pa. (UPI) — New on the horizon for the homes — the natural look in floor coverings.

It will follow, naturally, the years of what the carpet industry calls the "color explosion."

"The look of natural, undyed wool, long an architectural favorite, can now be duplicated in low maintenance and high performance fibers like the new soil-resistant nylons," says Harold Erich Jung, style and design director at Lees Carpets.

"It won't be long before the naturals will become as familiar as r do and olive are today."

• • •

Looking back at color changes in floor covering from the 1950's on, Jung recalled that the hi sellers then were beiges and grays. "We carried a fire handful of golds then. Blues were on the cool side and the popular ones ran towards turqu

"In 1960, we crossed a threshold. 'Pink' beiges began to disappear. Our new beiges were flat colors like taffy . . . marim (so pale it's almost off-white) appeared. This was the forerunner of the subtle, cloud 'new' neutrals that will probably be the look of tomorrow. . ."

Martini was years ahead of its time, Jung said, but it is more popular today than at any time since his company produced the color.

• •

Then came the explosion — purple was the 1961 color and it spawned for three years such "offspring" as French lilac, hyacinth, crocus plum, and African violet.

Avocado and olive were new in strength in 1963, Jung recalled; and these two "have dominated the entire home furnishings field ever since."

As color pr[illegible] has changed, so has the rang[illegible] By 1964, for instan[illegible] offering carpet in colors, more than triple the total of 1958.

At the moment, [illegible] paintmakers [illegible] wheel favors the warm side of the palette. And by juxtaposing tuft[illegible] two more so[illegible] of the same intensity, the makers are making [illegible] colors warm or rich colors richer.

two Guys
SALE TODAY thru SAT.
FOOD BUYS . . . PLUS YOUR MOST VALUABLE TRADING STAMPS FREE!

SWIFT PREMIUM Butter Ball 16 TO 20 LB. AVG. TURKEYS lb. 39¢

BONELESS BRISKET - CORNED BEEF THIN CUT lb. 88¢ THICK CUT lb. 68¢
U.S.D.A. CHOICE TOP ROUND OR CROSS RIB ROAST BEEF lb. 98¢
GOV'T. INSPECTED THIGH OR CHICKEN LEGS lb. 55¢
GOV'T. INSPECTED REG. STYLE CHICKEN BREAST lb. 65¢
CITY CUT COUNTRY STYLE SPARE RIBS lb. 49¢
U.S.D.A. CHOICE POTTING BEEF SHORT RIBS lb. 59¢
TWO GUY'S BLUE LABEL SLICED BACON lb. 49¢
RIALTO BY THE PIECE BOLOGNA ALL MEAT lb. 49¢
RIALTO BY THE PIECE LIVER SAUSAGE lb. 39¢
RIALTO BY THE PIECE COOKED SALAMI lb. 59¢

PORK CHOP SALE! CUT FROM YOUNG PORKERS
SHOULDER CUT lb. 48¢
CENTER CUT lb. 98¢
HIP CUT lb. 58¢

GROUND MEAT SALE!
FRESH LEAN GROUND CHUCK lb. 69¢
FRESH EXTRA LEAN GROUND ROUND lb. 79¢
STEER BEEF LIVER SLICED lb. 43¢
READY TO COOK TURKEY DRUMSTICK lb. 28¢

DAIRY DEPT.
LAND O' LAKES BUTTER QUARTERS 1-lb. pkg. 78¢
BORDEN'S ALL FLAVORS MILK SHAKES 2 10¼-oz. cans 19¢
FROZEN FOOD DEPT.
VEGETABLES BIRDSEYE W/BUTTER SAUCE PEAS, CUT CORN—10-oz. FRENCH BEANS—9-oz. 22¢
BIRDSEYE "AWAKE" BREAKFAST DRINK 3 9-oz. cans 79¢
APPETIZING DEPT.
SPICED HAM PLYMOUTH ROCK lb. 59¢
IMPORTED WHITE OR YELLOW LOAF CHEESE lb. 59¢

TWO GUYS ALL VARIETIES CAKE MIXES 4 1-lb. 3-oz. boxes 99¢
TWO GUYS SOLID WHITE TUNA IN WATER 3 7-oz. cans 89¢
SUE BEE PURE CLOVER HONEY 4-lb. jar 99¢
UNCLE BEN'S RICE MIXES SPANISH, CURRIED, BEEF OR CHICKEN 3 6-oz. pkgs. 89¢
EMPRESS TINY WHOLE CARROTS 4 15-oz. cans $1
NABISCO FIG NEWTONS 16-oz. lb. 1-oz. pkg. 35¢
TWO GUYS ON HUNT'S PEACHES SLICED OR HALVES YELLOW CLING 4 1-lb. 13-oz. cans 99¢
TWO GUYS ENRICHED FLOUR 5-LB. BAG 39¢
TWO GUYS SEEDLESS RAISINS 5 pkgs. c/o 5¢ $1
ROUND THE CLOCK DRINKS ALL FLAVORS 1-qt. 14-oz. cans 4 for $1
BURRY FUNILLA OR CHOCOLATE FUDGE TOWNS 10-oz. 35¢
TWO GUYS SWISS ALMOND SHORTBREAD 2-lb. box 69¢
"NEW BOLDER" BOLD 10¢ OFF LABEL 3-lb. 1-oz. box 58¢
THRILL LIQUID qt. btl. 49¢ 20¢ off label price of 32-oz.
FAB 5-lb. 4-oz. box DETERGENT 25¢ OFF LABEL 89¢
STAR UNIVERSAL FABRIC SOFTENER 3 ½-qt. pkgs. $1
TWO GUYS LIQUID DISH DETERGENT 1-qt. 1-pt. btl. 39¢
AJAX LIQUID CLEANER 10¢ OFF LABEL 1-pt. 12-oz. btl. 49¢
VEL ROSE LOTION 32-oz. for the price of 22-oz. qt. btl. 49¢

PRODUCE DEPT.
FRESH FLORIDA NEW CABBAGE lb. 7¢
FRESH FLORIDA GREEN PEPPERS 2 lb. bs. 39¢
FLORIDA LONG GREEN CUCUMBERS 3 for 29¢

POPE BRAND SPECIALS!
CANNELLINI BEANS OR CHICK PEAS 4 1-lb. 4-oz. cans 79¢
POPE BRAND IMPORTED TOMATO PASTE 6 6-oz. cans 69¢
POPE BRAND MINESTRONE OR LENTIL SOUP 4 1-lb. 4-oz. cans 79¢

TWO GUYS BAKERY SPECIALS!
ISRAELI RYE 1-lb. 4-oz. 29¢
ROUND TOP WHITE BREAD 4 1-lb. 6-oz. loaves $1
PLAIN OR CHOC. CHIP POUND CAKE LOAF 1-lb. 6-oz. 59¢
PIES ALL VARIETIES LARGE 8 INCH 49¢
COFFEE RING 10-oz. 49¢
POTATO CHIP BARREL 1¼-lb. 79¢

TWO GUYS TRADING STAMP ONE BOOK SPECIAL YOUR BOOK SAVES 6.88 PLUS ONE FILLED TWO GUYS TRADING STAMP BOOK TOWARD THE PURCHASE OF
17 JEWEL MEN'S UNICHRON® WATCH $6 Sweep second hand; luminous hands and dial. Unbreakable mainspring. 2 year guarantee. REG. 12.88 JEWELRY DEPT.

WEEKLY BONUS SPECIAL
SLICE-A-BIT REG. 79¢ 49¢ Holds small pieces for easy slicing of tomatoes, eggs, onions, cheese, fruits. With a food purchase of $2 or more. HOUSEWARES DEPT.

SPIC & SPAN 16-OZ. 31¢
COMET CLEANSER 22-OZ. CAN 2 for 45¢
Mr. CLEAN 1-PT. 12-OZ. 67¢
Top Job HOUSEHOLD CLEANER 1-PT. 12-OZ. 67¢
DOWNY FABRIC SOFTENER 1-QT. 1-OZ. 79¢
CINCH SPRAY CLEANER 1-PT. 6-OZ. 73¢
IVORY SOAP LARGE BARS 2 for 33¢
CAMAY SOAP ALL COLORS REG. SIZE 2 for 23¢

two Guys
TOWSON Joppa Rd. & Goucher Blvd., Open Daily 9:30 A.M. Till 10 P.M.
DUNDALK Merritt Blvd. & German Hill Rd. Open Daily 9:30 A.M. Till 10 P.M.
BALTIMORE 2401 Belair Road Open Daily 9:30 A.M. Till 10 P.M.
We reserve the right to limit quantities. Not responsible for typographical errors. Prices effective thru Sat., Mar. 15, 1969.