ANNUAL MEN'S DAY

AND

DEDICATION OF THE

Arthur J. Payne

CHRISTIAN CENTER

ENON BAPTIST CHURCH

Edmondson Avenue and Schroeder Street

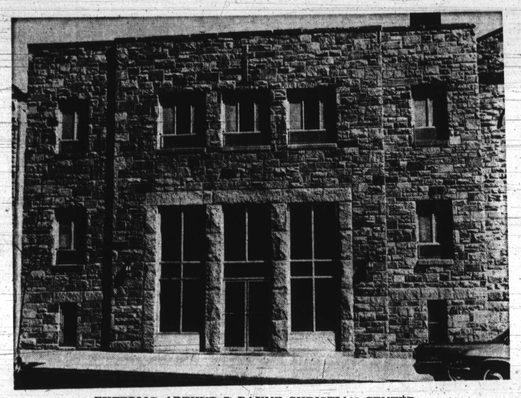

EXTERIOR ARTHUR J. PAYNE CHRISTIAN CENTER

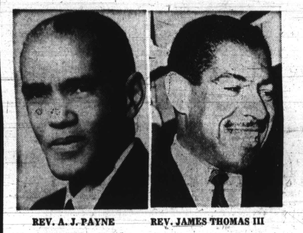

REV. A. J. PAYNE — REV. JAMES THOMAS III

★ PROGRAM ★

6:30 A.M.—The Early Prayer Service

9:30 A.M.—The Sunday Church School

11:00 A.M.—The Morning Worship
The Sermon by
The Rev. Dr. William A. Johnson, Pastor, Greater St. John Baptist Church Chicago, Illinois

5:00 P.M.—The Dedication Service
The Rev. Dr. Harold A. Carter, Pastor,
The New Shiloh Bapt. Church
The Music by The Shiloh Choirs

And Greetings From:
City Officials
Community Leaders
Religious Leaders

Greetings from
The Rev. Dr. W. A. Johnson

Followed By A Social Hour

MRS. PAYNE — MRS. THOMAS

★ HISTORY ★

The pastor, officers, and members of the Enon Baptist Church have long felt the need of more space and better modern facilities to adequately carry on the work of the church. To fulfill this need it was decided to build a new educational building to be attached to the present structure and to be known as the Arthur J. Payne Christian Center in honor of Rev Payne who is serving his forty-sixth year as pastor

The Arthur J. Payne Christian Center was built at a cost of $240,000. The architect was Richard B. Gay; the contractor, Cernak-Fabre.

The stone for the new building is from the same Southern Maryland quarry used to build the main building 80 years ago.

The Arthur J. Payne Christian Center covers 12,756 sq. ft., or 190,548 cu. ft. On the basement level it contains a large Fellowship and Recreation Hall 37 ft. by 69 ft., to be used for social gatherings and recreational activities for the young people, including light games of various kinds; a modern kitchen; rest rooms; storage closets for janitorial supplies; and a furnace room.

On the first floor there is a beautiful entrance lobby, a library, offices for the pastor and church secretary, a conference room for business meetings, an ushers' room, a Sunday School classroom, and rest room facilities.

The second floor has six Sunday School classrooms, a janitor's room, and rest room facilities. There are ample stairways, front and back entrances, and connecting doors between the old and new buildings.

GUEST SPEAKERS

DR. W. A. JOHNSON Chicago — REV. HAROLD CARTER

ANDREW "Boots" JOHNSON

COMMITTEE

Mr. Andrew (Boots) Johnson, chairman; Mr. Nolan Wise, Mr. James A. Green, and Mrs. Samuel Marlow, Co-chairmen; The Rev. Dr. Arthur J. Payne & The Rev. James E. Thomas, III Ministers.

In our CHURCHES

By PAM WIDGEON

Churches are invited to send news of special church activities to this column which will print it free for charge. Readers are also invited to send this column copies of their church program.

The men of Enon Baptist Church will observe their day on Sunday. The Rev. Dr. William A. Johnson, pastor of Greater St. John Baptist Church, Chicago, will be the 11 a.m. speaker.

The 5 p.m. dedication services will be held for the Arthur J. Payne Christian Center. The Rev. Dr. Harold A. Carter, pastor of the New Shiloh Baptist Church and his choirs will be the guest.

Also participating on the program will be city officials, community leaders, and religious leaders.

Andrew (Boots) Johnson is chairman, Nolan Wise, James A. Green, and Mrs. Samuel Marlow are co-chairmen. The Rev. Dr. Arthur J. Payne and the Rev. James E. Thomas, III, are pastors.

• • •

Sunday is Pastor's Aid Day at Mt. Sinai Baptist Church. The Rev. Louis Campbell, pastor, choirs

(Continued on Page 15)

CHRISTIAN COMMUNITY

PARK COMMUNITY CHURCH
United Church of Christ
3608 Mohawk Ave.
½ block N. of 4500 Liberty Hts.
9:30 A.M.—Church School
Classes Nursery thru Jr. High
Worship and Church School—11 A.M.
Sermon by Pastor
A LIBERAL COMMUNITY CHURCH

EPISCOPAL

THE CHURCH OF THE HOLY NATIVITY
EPISCOPAL
Garrison Blvd. at Liberty Heights Ave.
The Rev. Mr. Thomas C. Jensen, Rector
The Rev. Mr. Orris G. Walker Jr., Curate
SUNDAY, MARCH 9, 1969
8:30 A.M.—Holy Communion
10:30 A.M.—Family Eucharist and Church School

ANNUAL WOMEN'S DAY OBSERVANCE
St. Matthew United Methodist Church
MAIN ST. and AVON BEACH RD., Turner Station
SUNDAY, MARCH 9, 1969
AUSPICES OF THE W.S.C.S.
11:00 A.M.—Speaker: Rev. Mrs. Amanda Williams
3:00 P.M.—Speaker: Mrs. Kelly L. Jackson
Music by the Women's Choir of St. Matthew United Methodist Church.
Mrs. Antoinette Dyson—Chairman
Mrs. Sarah Williams—Co-Chairman
Mrs. Margaret Bisher—President
Rev. Leslie A. Dyson—Minister

Metropolitan United Methodist Church
LANVALE AND CARROLLTON AVE.
REV. ERNEST P. CLARK, Minister
LENTEN SERVICES
Theme: SERMON ON THE MOUNT FOR OUR DAY
Sunday, March 9th
8:30 A.M. and 11:00 A.M.
Theme: THE LORD'S PRAYER
Wednesday, March 12th—7:30 P.M.
Theme THE PURE HEART—PEACE MAKERS
Sponsored by W.S.C.S.—Stewards and Finance—Rachel Taylor Guild
WE WELCOME YOU

COME AND HEAR
REV. JAMES K. TRAYNHAM
at HOPE CHAPEL
715 N. CALHOUN ST.
CONDUCTING
2-WEEK REVIVAL
SUNDAY, MAR. 9th through
SUNDAY, MARCH 23rd
7:30 P.M. Nightly
REV. TRAYNHAM
REV. PHYLLIS HARDY McCLEOD, Pastor
Rev. R. L. GROSS, Assistant Pastor
Mrs. MARJORIE WILLIAMS, Church Clerk

EPISCOPAL — EPISCOPAL

ST. JAMES' EPISCOPAL CHURCH
LAFAYETTE SQUARE
THE REV. FATHER DONALD O. WILSON, Rector
THE REV. MR. CRAYTON DUDLEY, Assistant
THE REV. FATHER DAVID CROLL, Associate
SUNDAY, MARCH 9, 1969
7:00 A.M.—Holy Eucharist
9:00 A.M.—Family Eucharist
10:40 A.M.—Church School and Rector's Seminar
11:00 A.M.—Sung Eucharist and Sermon
WED., 8 P.M., MARCH 12, 1969
Speaker: THE REV. ALLAN H. LEE, Rector St. Bartholomew

Pitcher St. Church of Christ
Advocating Pre-Denominational Christianity
664 PITCHER ST. Cor. Fremont Ave.
SUNDAY, MARCH 9, 1969
10:00 A.M.—BIBLE SCHOOL, Classes for ALL Ages
11:15 A.M.—WORSHIP SERVICE
7:00 P.M.—EVENING WORSHIP
HUMPHREY FOUTZ, Minister
Listen to "Hearing For Eternity"
8 A.M. Sunday, WEBB, 1360

CHURCH OF CHRIST — CHURCH OF CHRIST

HERITAGE UNITED CHURCH OF CHRIST
3106 Liberty Heights Ave.
"The Church in the Process of Becoming"
SUNDAY, MARCH 9, 1969
10:00 A.M.—Sunday School, Mrs. Ruth Harris, Superintendent
11:00 A.M.—Morning Worship
Wed. March 12
7:00 P.M.—Lenten Film

FRIENDS

BAHA'I FAITH
5301 Gwynn Oak Ave.
SUN., MARCH 9, 1969
"RELIGION IN A SCIENTIFIC AGE"
David West

STONY RUN FRIENDS MEETING
5116 N. CHARLES ST.
Meeting for Worship 11 A.M.
EVERYONE WELCOME

PENNSYLVANIA AVE. AME ZION CHURCH
"The Church Of The Burning Heart"
1116-26 Pennsylvania Avenue
SUNDAY, MARCH 9, 1969
9:30 A.M.—CHURCH SCHOOL.
11:00 A.M.—MORNING WORSHIP
Sermon: "The Rock That Crumbled" by Dr. Coleman.
Music by the Sanctuary Choir and Gospel Choruses.
3:30 P.M.—ANNIVERSARY SERVICE of Gospel Chorus No. 1 featuring gospel selections by Mr. and Mrs. Nathaniel Adams.
6:00 P.M.—ZION YOUTH FELLOWSHIP
Program presented by the Brownies, Girl Scouts, and Cadettes.
7:30 P.M.—PROGRAM OF GOSPEL MUSIC featuring the Lee Gospel Ensemble—
sponsored by the Rose Bud Circle
—A FRIENDLY WELCOME TO ALL—
CLINTON R. COLEMAN, D.D., Minister

PRESBYTERIAN — PRESBYTERIAN

GRACE UNITED PRESBYTERIAN CHURCH
"One of Baltimore's evangelical Churches"
TEMPORARY LOCATION
1307 EUTAW PLACE
MR. FLOYD O. ADAMS, Minister of Music
SUNDAY, MARCH 9, 1969
9:30 A.M.—Sunday Church School, 1307 Eutaw Place, Mrs. J. Blanchard, Supt. Mr. T. Jones, Asst. Supt.
9:30 A.M.—Woodland Neighborhood House, 2605 Bannister Rd. Mrs. Rachel S. Adams, Supt.
11:00 A.M.—The Church Gathered in Worship Guest Preacher: The Rev. T. Guthrie Speers, D.D.
Wednesday — 12 noon — Noon Day Service
8:00 P.M.—The Church Gathered in Praise and Prayer — Special Lenten Service.

BAPTIST — BAPTIST

Perkins Square Bapt. Church
2500 EDMONDSON AVE. corner WARWICK
FRANK R. WILLIAMS MEMORIAL CIRCLE DAY
SUNDAY, MARCH 9, 1969
8:00 A.M.—Early Morning Worship—
Sermon by the Pastor
HOLY COMMUNION
9:15 A.M.—Sunday School
10:30 A.M.—Open Heart Service
11:00 A.M.—Morning Worship—
Sermon by the Pastor
HOLY COMMUNION
6:00 P.M.—Baptist Training Union
7:30 P.M.—Special Religious Program
REV. WARD D. YERBY
☆ ☆
PASTOR'S AID WEEK
Monday, March 10th thru Sunday, March 16
Tues. March 11, 7:15 p.m.—Prayer Cell
7:30 p.m.—Bible Study Class
8:30 p.m.—Prayer Meeting

15th Annual Youth Day
ISRAEL BAPTIST CHURCH
CHESTER and PRESTON STS.
SUNDAY, MARCH 9th
Theme: Youth Rejoicing In A Christian World
9:30 A.M.—SUNDAY SCHOOL, James Brown, Supt.
11:00 A.M.—SERMON BY REV. EMERSON WRIGHT
Music by the Youth Day Choir
5:00 P.M.—Featuring The Inspirational Chorus of The New Metropolitan Baptist Church
—FELLOWSHIP HOUR—Rosalind Williams, Chm.
WE WELCOME YOU
Mary McDole, Pres. — Joyce Morris, Rec. Sec.
Glenn K. Curtis, V. Pres. — Pamela Criswell, Fin. Sec.
Michael Deener, Prog. Chm. — Mrs. Odessa McLean, Chm. Advisory Com.
REV. E. D. MEADE, Pastor

MT. SINAI BAPTIST CHURCH
"The Friendly Church"
922 E. PRESTON STREET
Sunday, March 9th
PASTOR'S AID ANNUAL DAY
9:30 A.M.—SUNDAY SCHOOL
11:00 A.M.—SERMON BY THE PASTOR
3:00 P.M.—SERMON BY REV. LOUIS CAMPBELL, Pastor, Choirs and Congregation of New Hope Baptist
Monday, March 10th through Sunday, March 16th
65th ANNIVERSARY SERVICES
Services Each Night at 8 P.M. With Various Visiting Ministers and Their Choirs and Congregations
Sunday, March 16th
3:00 P.M.—65th Anniversary Message by REV. MAXWELL JOHNSON, Pastor, Choirs and Congregation of Ebenezer Baptist Church.
ALL ARE WELCOME
Mrs. Dorothy Coles, Program Chm.
Mrs. Sarah Prioleau, Sec'y
Mrs. Marie Cooper, Publicity Chm.
REV. WILLIAM BROWN, Pastor

Few In Number Primitive Baptist Church
305 N. CAREY ST. NEAR SARATOGA
SERVICES SUN., MARCH 9, 1969
11:30 A.M.—Sermon by the Pastor
3:00 P.M.—Sermon by the Pastor
ALL ARE WELCOME
ELDER RUFUS ENGLISH, Pastor

CHRISTIAN COMMUNITY — CHRISTIAN COMMUNITY — CHRISTIAN COMMUNITY

Douglas Memorial Community Church
"The People of the Way"
LAFAYETTE and MADISON AVES.
MARION CURTIS BASCOM
Minister
JOHN MINOR DAY
Associate Minister
JAMES S. HAMMOND
Minister of Music

SUNDAY, MARCH 9, 1969
8:30 A.M. and 11:00 A.M.
"WHAT IT MEANS TO BE HUMAN"
Rev. David Hicks MacPherson
Towson
Unitarian Universalist Church

Music
8:30 A.M.
YOUTH CHOIR
"LET ALL THE WORLD IN EVERY CORNER SING"—Young
"ANTIPHONAL PSALM"—Pearl
11:00 A.M.
"TAKE ME THE HEAVENS WHOSE LOVE PROFOUND"—Lovelace
"BLESS THE LORD, O MY SOUL"—Freed
10:00 A.M. Sunday School

PRINTER BURIED — Relatives of 55-year-old Aloysius Rubio at St. Edward Catholic Church, where requiem mass was said Monday. Mr. Rubio was a printer at Waverly Press. Relatives pictured are his wife, Mrs. Bernice Johnson Rubio; daughter, Sister M. Christopher of Oblate Sisters; father, Pedro Rubio. In rear, sister, Mrs. Frances Fagan and brother, Edward Rubio, and Mrs. Ethel Dillingham.

Acre Bowman, 54, hospital baker

Funeral services were held Friday at the Perkins Square Baptist Church for Acre Bowman, 54, a baker at the Public Service Health Hospital for 33 years.

Mr. Bowman died February 28 at home, 3306 Oakfield Ave.

A native of Halifax, Va., Mr. Bowman moved to Baltimore in August of 1933. His parents were the late Mr. and Mrs. Jacob Bowman.

He was a dedicated and active church worker since 1953. He served with the Willing Workers of Perkins Square for 11 years.

He retired from the Public Service Health Hospital in the spring of 1968 after a heart attack.

He is survived by his wife, Mrs. Louise Bowman; daughters, Rinthia and Carolyn; son, Jerome; seven grandchildren, Toni, Brian, Lynn, Stephen, Warren, Michael and Michelle Bowman and a brother, Elijah Bowman.

—In Our Churches

(Continued from Page 14)

and congregation of New Hope Baptist will be the 3 p.m. guest.

The church will celebrate its 65th anniversary March 10-16. Services will be held each night at 8 o'clock with various visiting ministers and their choirs and congregations.

On March 16 the Rev. Maxwell Johnson, pastor of Ebenezer Baptist Church will be the guest speaker

Mrs. Dorothy Coles is program chairman, Mrs. Marie Cooper publicity chairman. The Rev. William Brown is pastor.

• • •

The women of St. Matthew United Methodist Church will observe their day on Sunday at 11 a.m. and 3 p.m.

The Rev. Mrs. Amanda Williams of Mt. Calvery Temple will be the 11 a.m. speaker. Mrs. Kelly L. Jackson, instructor of the school of Mission of the W.S.C.S. will be the 3 p.m. speaker.

Mrs. Antoinette Dyson and Mrs. Sarah Williams are co-chairmen Mrs. Margaret Bisher, president, The Rev. Leslie A. Dyson is minister.

• • •

The women of Trinity A.M.E. Church will observe their 67th annual Women's Day on Sunday. Services will be held at 11 a.m. and 3:30 p.m. The theme is "To Serve The Present Age."

The Rev. Mrs. Thelma W. Hill, mother evangelist, teacher in the Baltimore Public Schools and Instructor in art at Morgan State College will deliver the morning mssage.

Mrs. Cecelia B. Greene, Conference Superintendent of the Washington Conference, Director of Religious Education at Mt. Moriah A.M.E. Church in Annapolis, and public school teacher will be the 3:30 speaker.

The Day Chorus of Trinity and Shiloh Christian Community Church Choir will sing.

Mrs. Mary V. Jewell is president, chairman and co-chairman are Mesdames Sonora G. White and Shirleen B. Hill. The Rev. Perry M. Tilghman is pastor.

• • •

The Male and Female Ushers of Christ United Methodist Church will celebrate their anniversary on March 23 at 3:30 p.m.

The Rev. Charles A. Johnson II, pastor of John Wesley United Methodist Church, is the guest speaker.

Mrs. Edith G. Mills is chairman, Mrs. Vista Adams, Co-Chairman Rev. Kenneth P. Barnes is pastor.

• • •

The Majestic Ensemble Choir will celebrate their first anniversary tonight (Friday) at 7:30 at Wayland Baptist Church.

Featured guests will be the Evangelist Rosie Wallace of Philadelphia, the Chamblin Concert Ensemble of Richmond, Choraleers of Park Road Community Church of Washington, Miss Doris Ann Allen, D.J. and recording artist of Richmond, The Echoneers of First Apostolic Faith Church of Baltimore, and Johnnie Bandley of Detroit.

Misses Loretta Craft, Mary Clayburn and Pauline Wells Lewis will also perform.

• • •

The Ratliff Gospel Singers gave an appreciation program in honor of Mrs. Pauline Wells Lewis, of WSID recently. The program was held at the First Progress Baptist Church where the Rev. Mr. Dawkins is pastor.

Guest speakers were Senator Clarence Mitchell, III Sgt. Francis X. Donohue, the Rev. Mr. Brown of Grace Memorial and the Rev. Theodore Jackson.

Hostess for the evening were the Gailee Gospel Singers, Friendly Gospel Singers, The Charmettes.

• • •

The Altar Guild of Waters A.M.E. Church will celebrate their anniversary on Sunday, 3 p.m. at the church with a musical program.

Mrs. Francis Jenkins is president. Mrs. Alice Gross, and Mrs. Rosalee Thomas are co-chairman. Mrs. Minnie Dukes is secretary and The Rev. Melvin C. Swann is pastor.

• • •

The senior ushers of Macedonia Baptist Church will present in a recital the Fellowship Chorus, directed by Steve Satterfield on March 16 4 p.m.

Mrs. Willie M. Perry and Ernest Smith will preside. The Rev. Willard L. Clayton is pastor.

• • •

The Rev. Henry J. Muller, pastor of the Memorial Methodist Church, will be the speaker in the third of a series of Lenten programs at Central-Summerfield United Methodist Church to be held on Sunday at 7 p.m.

The subject will be "This Is My Father's World."

• • •

Cuff NOTE: Through out the last four days of February, Baha'i Communities hold special activities for "Ayyam-i-Ha", or pre-fast period. These activities can include giving of gifts, solace to the poor, help to the unfortunate, and fellowship-one to another.

These special four days in the Baha'i Calendar are called the Intercalary Days, and are celebrated by Baha'is as one would celebrate during the Christmas season.

The Intercalary days are then followed by nineteen days of fasting and spiritual meditation and prayers. Fasting ends on the March 21, at which time Baha'is then celebrate their New Year.

• • •

The Rev. Marion C. Bascom, pastor of Douglas Memorial Church, will speak at the 11 a.m. service on Sunday in an exchange of pulpits with the Rev. David Hicks MacPherson, minister of the Towson Unitarian Universalist Church, Allegheny and Bosely Ave., Towson.

• • •

The Baltimore Baroque Ensemble under the direction of Anne Tremearne, will present a concert of music in the Great Hall of Emmanuel Episcopal Church, at Cathedral and Read St. on Sunday at 4:30 p.m.

• • •

The Gospel Chorus of Greater Olivet Baptist Church, 3500 Edmondson Ave., will sponsor a program, "Father, Son and Holy Ghost", to be preached by the pastor of th church on Sunday, at 4 p.m.

HOCK

Estee Lauder
FRESH-WATER FACIAL KIT

Estee Lauder creates five new cleanse-and-conditioning treatments in one wonderful package. It brings the refreshment of soap and water cleansing to every skin type. Treat your skin to these lavish new beauty conditioners;

1. GENTLE FACIAL SHAMPOO
2. FACIAL MILK RINSE
3. NON-OILY UNDER-MAKEUP CREME
4. ACTIVE SKIN LOTION
5. ALMOND CLAY PACK

This attractive package for clean and glowing skin . . . 12.50

H.K. Cosmetics, Main Floor, Downtown

HOCHSCHILD KOHN

Shop Downtown Monday and Thursday 9:30 until 9 . . .
Other days 9:30 until 5:30

zany patterns print way-in-fabric in way-out style
$8 panel

The same Dutch Java prints originally exported to Africa: in beautiful vivid colors to make striking shirts, mini-dresses or tunics. Hand-screened cotton panels are 46x72". One panel makes man's shirt or misses' mini-dress or tunic. Shown, Simplicity No. 8177, 65c

Hutzler's Fabrics—all stores

One-One-derful SPRING SEWING

HUTZLER'S

Dritz aids for sewing enthusiasts

Medium-sized ham fits snugly into shoulders of clothing for neat and easy ironing of curved or difficult places, $4.50
Folding sleeve board with silicone-treated covers for ironing sleeves and all those hard-to-reach spots easily, $3.50
Electric scissors with precision-grooved blades give a quick and easy professional cut to all fabrics; UL approved, $8
Not shown, skirt marker to pin hems with ease, up to 24", $2

Hutzler's Notions—all stores

5-second button attacher!
Buttoneer kit performs a variety of sewing chores
$5.95

Repair upholstery and clothing, pleat draperies, applique—or do a multitude of other jobs neatly and easily with the Buttoneer. Kit includes needle and fasteners for many uses and effects. Refills 79c

Hutzler's Notions—all stores

SATURDAY'S HOURS: Downtown 9:30 to 5:30 Westview, Towson, Southdale 10 to 5:30 Eastpoint 10 to 9:30
for telephone shopping call 727-4334