Catholics stage 'teach-in' on church racism

Catholics in the metropolitan Washington area concerned about racism in the church are being invited by the Center for Christian Renewal to a "teach-in" on the subject, Sunday, March 2 following the 1 p.m. Mass at Holy Family Church, Catskill and Dunlop Sts., SE, in Hillcrest Heights.

The action was prompted by the discovery that over $4 million in new construction is being planned by suburban parishes in the archdiocese of Washington, including Holy Family, without consideration being given to the urgent and ciritical needs of the total metropolitan Washington area.

COMMUNITY WORK—The Associated Negro Appeal of Baltimore met with the mayor earlier this week to discuss Appeal projects. A fund raising drive kick-off will be held tomorrow (Saturday), in Mondawmin Shopping Center at noon. One of the first Appeal projects will be a day care center for pre-school children. Shown above meeting with Mayor D'Alesandro are from left, Father Donald O. Wilson, Dr. Gladyce B. Jones, the mayor, Dr. I. Bradshaw Higgins, Mrs. Fozella Clark, Mrs. Catherine Adams, and E Thomas Williams Jr. The Appeal proposes to tackle poverty problems and develop "pride and dignity."

Freedom has a price tag

This is the Liberty Bell, in Philadelphia's Independence Hall. It takes economic strength to help Uncle Sam safeguard all the freedoms America stands for. One happy way to supply it is through regular purchase of U.S. Savings Bonds.

New Freedom Shares

Now, when you buy a Bond, you are eligible to purchase they new type U.S. Savings Notes — Freedom Shares — that pay 5% when held to maturity of just 4½ years, and are redeemable after one year. Freedom Shares are available on a one-for-one basis with Series E Bonds. Get all the facts where you work or bank. Join up. America needs your help.

U.S. Savings Bonds, New Freedom Shares

The U.S. Government does not pay for this advertisement. It is presented as a public service in cooperation with The Advertising Council.

Womanpower visits Mandel, Assembly

ANNAPOLIS — Mrs. Victorine F. Adams, Baltimore's 4th District City Councilwoman, and a delegation of her Womanpower Organization were visitors of Gov. Marvin Mandel and guests of the General Assembly Monday evening.

They were escorted to the governor's State House office by Del. Murray Abramson (D. 4th Balto.) and his wife, Mrs. Helaine Abramson.

There they presented Gov. Mandel, whom they all know quite well, with a corsage for his wife.

* * *

Later, the delegation presented the women members of the Senate and House of Delegates with similar corsages, which they wore at the Assembly's night session.

Mrs. Adams is, of course, quite at home around Assembly circles. Two years ago she registered a House seat, after winning a City Council seat in Baltimore's November 1969 municipal election.

Mrs. Adams and many of the members of Womanpower, which she heads, are affiliated along with Mr. and Mrs. Abramson with Baltimore's 4th District Democratic Organization.

Mrs. Adams holds the distinction of being the lone member of Baltimore's 19-seat City Council, and the first woman of her race to be elected to that body.

CCB Trustees support bill to keep down college costs

Gov. Marvin Mandel and members of the Maryland legislature are being urged by the Board of Trustees of the Community College of Baltimore to approve House and Senate bills which will keep student tuition fees in the community colleges of Maryland from rising.

At present, a student pays $300 per year at the Community College. Unless the measures in Annapolis pass, the tuition fee will jump $100, or will reach the $400 mark, or go even higher.

President Harry Bard, of CCB and head of the Maryland Council of Community College Presidents, is actively leading the fight for the passage of bills. He pointed out to members of the college's Board of Trustees recently that it costs annually about $1,000 to educate a student.

Of this amount, the state contributes one third, local community one third and the student a third.

* * *

If the operating costs continue to mount, the money for the community colleges must come from somewhere. The student, in the past, has shouldered the burden. Fees during the last year were increased from $250 to $300.

The new bills which have been introduced in the Maryland legislature call for a change in the financial formula of contributions, so that the state will pay 50 percent of the cost of operating the community colleges; local communities will give 25 percent; and the student will pay 25 per cent in tuition fees.

Twenty-three delegates which calls for a change in the formula beginning July 1, 1969. A similar House Bill No. 552 was introduced by Delegate Abramson of the Ways and Means Committee a week later. Paralleling these measures in content was Senate Bill No. 576.

* * *

The Board of Trustees at CCB, at its last meeting, passed a resolution urging Governor Mandel and members of the legislature to approve the community college measures.

It was estimated that Maryland would have to appropriate between $3,100,000 and $3,800,000 to meet the increased college costs under the new formula.

The Board of Trustees resolution to the governor said that the state now supports students in the six colleges at the rate of 5 per cent, and at the University of Maryland 5 per cent. The board concluded that the request of the community colleges for 50 per cent support was "reasonable."

The Trustees also declared that the 13 public community colleges represent the hope of thousands of Marylanders for an education.

28,000 students attend these institutions; about 10,000 students are enrolled in Baltimore area colleges.

Senate to debate execution bill

AFRO Bureau

ANNAPOLIS — The bill to abolish the death penalty in Maryland will be brought to the floor of the Senate at a night session early next week for an expected lengthy debate.

The measure, sponsored by Sen. Verda F. Welcome (D. 4th Balto.) was given a 6-4 favorable vote Wednesday by the Judicial Proceedings.

Anticipating the lengthy floor fight, Sen. J. Joseph Curran Jr. (D. 3rd Baltio.), committee chairman, said he chose to bring it in at an evening session, hoping the lateness of the hour will discourage too much debate.

Such proposals in the past have managed to survive either the Senate or House, but not both.

Outlook for passage of this measure is not bright, according to General Assembly leaders.

Gov. Marvin Mandel has said repeatedly that he would like to see the law kept on the books for discretionary use by a governor, should he feel a commutation of sentence is not warranted.

Gov. Mandel, however, has commutated the death sentences of two prison inmates during the short time he has been in office.

Marriages

HORSEY-COSTA — Wade, 24, 2005 Dennlyn, Captain, Army; Jacqueline, 22, New York.
HUNTLEY-BALL — Jessie, 22, 201 Lanvale, bookkeeper-asst.; Elizabeth, 21, 1701 Eutaw.
BROOKS-YANCEY — Clifton, 19, 226 E. 36, draftsman; Jane, 18, 317 Calhoun.
TAYLOR-FREEMAN — Ralph, 35, 823 Lyndhurst; postal clerk; Shirley, 28, 223
SMITH-PENDER — Thomas, 23, 2313 Queen Anne, policeman; Muriel, 20, 2008 Liberty Hgts.
MUSE-BROADIE — Sherman, 31, 1813 Moreland, government; Mildred, 27, D.C.
LATHAM-HEMMINGWAY — Jesse, 31, 2008 Greenspring, correctional off.; Earlhene, 21, 3 S. Culver.

Beneath the velvet touch of Calvert Extra, The Soft Whiskey, there beats a true 86 proof disposition.

THE SOFT WHISKEY

BLENDED WHISKEY • 86 PROOF • 65% GRAIN NEUTRAL SPIRITS ©1969 CALVERT DIST. CO., BALTIMORE, MD.

Careful. It's hard-hearted.

MD. LEGISLATURE

Gov. Mandel's new program has 'sweetness' with tax hike

By MAX JOHNSON
AFRO Political Analyst

ANNAPOLIS — Repercussions are certain to abound in some quarters over Gov. Marvin Mandel's state of the state message Tuesday, because of his proposed new sales tax program and his insistence on a series of Maryland Constitution amendments.

Otherwise, the governor outlined a progressive program in his supplemental budget that should give a marked degree of pleasure even to those who have been more demanding of the state.

Along with the pain of increased taxes Gov. Mandel provided a measure of sweetness for almost all of his grumbling constituents.

His proposed one per cent sales tax levy including broadened coverage of such items as soaps, amusements, linen and uniform rentals to name some, surprised nobody.

Actually, the governor had strongly considered a two per cent hike, but lowered that almost at the last minute on advice of his fiscal advisors.

His pressure for the Constitution amendments, which the terms "by and large non-controversial," was also known to followers of General Assembly activities.

* * *

Gov. Mandel proposed renewed state aid in these areas, however, which must overshadow displeasure of the hiked sales tax or the Constitutional amendments that would require a special referendum:

1. Increased aid to higher education, including approximately $2 million for pay raised for instructors at the University of Maryland and at the state teachers' colleges.

2. More aid to community colleges at a cost of about $3 million.

3. Increased rent allowances for welfare recipients, a matter long fought for by Department of Public Welfare officials, civic and special groups who realize increases are necessary to meet rising rental costs.

His inherited Agnew budget, the governor said in a prepared text, had ignored this item.

4. Expanded police protection in Maryland at the time of over $6 million.

5. More aid to the mental health program with $1.8 million to get community mental health centers into operation.

6. Restoration of 22,000 people to the Medicaid program, at a cost of $5 million, who were dropped under the Agnew administration.

7. Salary increases and adjustments in retirement and social security for state employees, with special attention to those in the lower income rackets who need the pay hikes most to meet rising costs of living.

He proposes $12.8 million for this program, and contends it is necessary to compete with federal employee recruitment.

In addition, the governor wants $1.6 million for overtime pay for state employees.

8. A complete revamping of Maryland's Human Relations Commission, which the governor said in a recent study has revealed to have been "completely ineffective."

* * *

Gov. Mandel listed several other programs, including reorganization of government, water pollution and some other projects he feels require hard attention.

But the above listing summarizes the hard core priority program he envisions the state must direct efforts to aid immediately.

It is a program, as aforementioned, far outweighs the hike in sales tax.

It is a program aimed at launching an alleviation of this situation, as suggested by Gov. Mandel at the outset of his state of the state message:

"I believe that the problems we face today in Maryland affect all of us, whether we are city dwellers or suburbanite, rich or poor, black or white."

The Mandel message carried new rays of hope for Maryland citizens in all of these categories.

SB 594 would aid Bowie

AFRO Bureau

ANNAPOLIS — A bill to provide for the construction of a Communication Arts Center on the campus of Bowie State College was introduced in the Senate Tuesday afternoon.

The SB 594 would authorize the Board of Pub lic works to create a state debt of $1,164,000 for construction.

It has been referred to the Senate Finance Committee, headed by Sen. Harry R. Hughes (D. upper Eastern Shore). The bill's sponsor is Sen. Edward T. Conroy (D. Prince George's).

* * *

Meanwhile, on Tuesday, another bill was introduced in the House of Delegates to provide for expulsion of students convicted of criminal acts in college campus disorders.

The HB 1224 would also require, if approved, that students who participate in such disorders be ineligible for any form of state aid.

Bill's sponsors are John Hargreaves (D. Caroline) and Carter M. Hickman (D. Queen Anne's).

Twice daily sessions set

AFRO Bureau

ANNAPOLIS — General Assembly officials, hoping to wade through at least some of the more important of the jammed backlog of bills, begin day and evening sessions next week.

Committee hearing on hundreds of bills yet to be aired will be scheduled in the mornings and between sessions.

They have until March 25 to complete the business of this 70-day session.

Over 2,000 bills have been introduced to date, with 700-odd in the Senate and over 1,375 in the House of Delegates.

Yet, just two state-wide measures of note have been enacted so far, that is passed by both chambers.

They include the Mandel bill, giving the governor authority to name his "green bag" political appointments, and a measure to lift the seven percent interest ceiling of FHA and VA mortgage loans.

Among critical bills still to clear committee is proposed civil rights legislation.

Voting age bill wins

AFRO Bureau

ANNAPOLIS — Tentative approval to lower the voting age from 21 to 19 years was given by the House of Delegates Thursday morning.

The vote was 93 to 36.

Black votes against the bill came from Floyd B. Adams and Joseph A. Chester (both D. 2nd Balto.).

The measure will come up from third reading and expected passage by the House possibly Monday, and then move over to the Senate.

House action came after the bill came out of the Constitution and Administrative Law Committee with a favorable report.

Should it survive Senate action, the bill will go on the ballots as a Maryland Constitutional Amendment in a referendum.

The majority House vote reflected a change in the trend of thinking of a majority of the lawmakers.

In previous sessions, bills to lower the voting age were soundly defeated.

The same committee brought out unfavorable reports on bills which would establish the office of lieutenant governor.

Similar measures, however, are pending in the Senate.

Bills would give judges life terms

By MAX JOHNSON

ANNAPOLIS — Two tricky "ripper bills" are now before the Senate and House of Delegates in relation to appointment of judges to the Court of Appeals, Intermediate Courts of Appeals, Circuit Courts and the Supreme Bench of Baltimore City.

In essence, the identical bills introduced in both chambers Monday evening at Mandel administration measures would:

Give the governor the power to appoint such judges for life terms, that is for service until they reach the mandatory retirement age of 70 years.

The governor's appointees would be subject only to Senate confirmation.

Had this law been in effect the past year, neither Judge Joseph C. Howard nor Paul A. Dorf, both of whom were lected, would now been judges by the will of the people.

In short, there is vested in the governor appointment powers akin to those accompanying the naming of judges to the nation's Supreme Court.

It would virtually close judgeships to those not in high favor with the governor, despite their qualifications and the will of a majority of the people.

to aid city bar owners

AFRO Bureau

ANNAPOLIS — A bill designed to bring some financial relief by way of property taxes of Baltimore tavern owners has been approved by the House of Delegates and is now before the Senate.

Last year, a bill went through virtually unnoticed which required that taxes be payable May 1, at time of renewal of licenses.

This HB 222, sponsored by Lloyd Randolph (D. 4th Balto.) and Joseph Ponvega (D. 1st Balto.), provides that such tax payments be set back to the old date of [illegible]

Meanwhile, a package of three bills was placed before the House Monday night by Murray Abramson (D. 4th Balto.), which would raise license fees for beer and light wines, and streamline Baltimore's Liquor Board.

The fees for taverns would be raised from $60 to $100, and for package goods establishments from $35 to $60.

MORRIS A. MECHANIC THEATRE
3 Weeks—March 3rd thru March 22
Eves. 8:30, Mats. Wed. & Sat. 2 P.M.
SAM LEVENE VIVIAN BLAINE
in
WOODY ALLEN'S COMEDY SMASH
DON'T DRINK THE WATER
SEATS NOW
MAIL ORDERS ACCEPTED
Mon. thru Thurs. Eves. Orch. & Mezz. $5.50; Balc. $4.00, 3.00, 2.00
Fri. and Sat. Evenings Orch. & Mezz. $6.50; Balc. $5.00, 3.00, 2.00
Wed. and Sat. Matinees Orch. & Mezz. $5.00; Balc. $4.00, 3.00, 2.00
Please make checks payable to Morris A. Mechanic Theatre
enclose self-addressed, stamped envelope

AFRO CARRIERS WANTED
NOW—MORE THAN EVER THE AFRO IS THE WEEKLY CIRCULATION LEADER.
WHY?—BECAUSE MORE CARRIERS ARE APPLYING EVERY WEEK TO BUILD AFRO ROUTES IN THEIR COMMUNITIES.
CALL TODAY FOR INFORMATION
Name
Address
City
AFRO-AMERICAN 628 N. EUTAW ST. Baltimore, Md. 21203

RHEUMATISM
ACHES AND PAINS
Quickly Vanish With RHEUMA-NOX. Thanks to a Doctor's Prescription, you can now relieve those pains and aches that cause you so much discomfort. RHEUMA - NOX drives the uric acid out of the blood. Try Rheuma-Nox now under a money-back guarantee from
ROBINSON'S CUT RATE DRUG STORE
2139 Pennsylvania Ave.

WANT TO SELL...BUY...RENT...HIRE? USE THE CLASSIFIED ADS

For Fast Results... Just Call....728-8200

Birthday Tribute

ARMSTEAD — A BIRTHDAY Tribute to the memory of our son, husband and father, JAMES LEWIS ARMSTEAD, on his birthday, March 3, who passed away Nov. 10, 1963:
Happy Birthday, dear loved one
We miss you here more than words can tell
Your place in our home can never be filled
Your voice we miss more than we can tell
Your smile we miss more than we can know
Dear God, we ask a special care
Upon our loved one, dear JAMES
MOTHER, WIFE and CHILDREN.

FORD — A Birthday Tribute to the memory of our mother and grandmother, CARRIE M., on her birthday March 1, who passed away September 13, 1961:
If we could have our fondest wish
The most wonderful in the world today
We would wrap it up in loving words
And send it on its way
And when your birthday morn will dawn
We'd whisper soft and low:
"Please, God, let us have our loved one
Back, because we miss her so."
DORIS, JOANNA, MAE and THOMAS

Death Notice

BOYDE — On February 24, 1969, LUCILLE M. (FENNY), of 901 East 31st Street, beloved wife of Mrs. Carolyn Murray, John H. Sandy G., Joseph J., and [illegible] Boyde, aunt of aunts, uncles, other relatives and friends. Friends may call the George C. Nelson Funeral Home, 1340 North Calhoun Street, until Saturday, 12 noon at Shiloh Baptist Church, Fremont and Lanvale Streets. Interment Arbutus Memorial Park. No review after service. Family will receive from Friday from 8:00 p.m. until 9:00 p.m. at the above funeral home. Family in mourning at 411 Seagull Avenue.

In Memoriam

BAILEY — In loving memory of our dear beloved mother and grandmother, BEATRICE, who passed away February 25, 1968:

You left a beautiful memory,
A sorrow too great to be told,
But to us who loved and lost you,
Your memory will never grow old.
No one knows the bitter pain,
We have suffered, since we lost you.
Our life will never be the same.
There is not a day dear mother,
That we do not think of you.
Gone, but not forgotten
LOVING CHILDREN and GRANDCHILDREN

BILLUPS — A tribute of love to the memory of our beloved mother, grandmother, and mother-in-law, DAISY, who departed this life February 28, 1964:
God saw the road was getting rough
The hills were hard to climb.
He gently closed her loving eyes
And whispered: "Peace be thine."
Her weary hours, her days of pain,
Her weary nights are past;
Her ever-patient, worn-out frame
Has found sweet rest at last.
LOVING DAUGHTERS — RUTH and ESTHER,
Grandsons VILLER, JR., and VERNON,
Son-in-law VILLER, SR., and EDWARD

BROWN — In loving memory of our dear sister and aunt, MARION DAVIES, who passed away February 27, 1963:
Your face we cannot see,
Nor clasp your loving hand
But let this little token,
Tell that we still remember thee.
Devoted Sister and Niece,
EZZARD and LINDA BRUCE

CHARLEY — In loving memory of our dear mother, MARY HUNT, who passed away February 28, 1968:
We loved her, yes we loved her,
Dear loved her more
And He has sweetly called her
To yonder shining shore.
The golden gate swung open
A gentle voice said come,
And with farewells unspoken
She gently entered home.
Loved By All.
But Missed mostly by you.
Loving Daughters,
MRS. DORETHA DENNIS, FANNIE,
Sons, JOSEPH, REGINAH
REV. HARVEY
And GRANDCHILDREN

CODE — In memory of our loving mother, JANIE CODE, who passed away March 1, 1964:
Our lips cannot tell how we miss her,
Our hearts cannot tell what to say
Our eyes know how we miss her
In a home that is lonesome today.
LOVING DAUGHTERS and GRANDCHILDREN

DOUGLAS — In loving memory of my wife and mother, HELEN DOUGLAS, who passed away February 26, 1967.
The memory of my mother, oh, it stands recognized
It shineth in the darkness, and it floateth on the air.
It clings to me, it talks to me, through the live long day;
It meets me in my daily task, my household work or play:
That blessed, blessed memory, that dear familiar tone,
As her spirit watches still, and communeth with her own.
DAUGHTER, HUSBAND and SON

GASKINS — In loving memory of my dear husband and our father, JAMES W. GASKINS, who departed this life March 1, 1967:
Gone and sudden was the call,
Gone as dearly loved by all;
Of bitter grief, a shock severe,
It was to part with one so dear.
We often sit and think of you,
And speak of how you died.
To think you could not say goodbye
Before you closed your eyes.
For all of us you was your best,
Oh, God, grant you eternal rest.
Loving Wife, SADIE and DEVOTED SONS

HILL — In loving memory of our dear husband, BENJAMIN HILL, who passed away February 24, 1967:
Our kind and loving father,
We think of you today,
And recall the happy hours
Ere the day you passed away.
Never shall your memory fade,
And although we miss you so,
We are waiting till we join you
Leave this world of strife and woe.
Loving Wife, ANNIE MAE
Children,
PEARL, ROBERT, JAMES, DOROTHY
And GLORIA JEAN

MURPHY — In loving memory of our father, DANIEL B. MURPHY, who died February 28, 1922:
There comes a time for all of us
When we must say goodbye,
But faith, and hope, and love and trust
Can never, never die.
Although the curtain falls at last
It is not a cause to grieve
The future's father has the past
It only we believe.
And trust in God's eternal care:
So when the Master calls
Let's say that Life is still more fair.
Sadly missed by his children:
Joan H. Murphy, III
Clementine E. Knox
Jeanne M. Queene

PAYNE — A tribute of love to the memory of our devoted mother, SARAH L. PAYNE, who passed away March 4, 1961:
We have only your memory, dear mother
To remember our whole life through,
But the sweetness will linger forever
As we treasure the image of you.
Loving Daughters,
ANNIE L. FLEMMINGS
GENEVA E. PARKER
MARY L. SMITH

PRATT — In loving memory of my father and my grandfather, ALLEN L. who passed away February 26, 1964:
The flowers we placed upon your grave
May wither and decay,
But love for you, who sleeps beneath
Will never fade away.
Daughter ALDEAN,
Grandchildren ELIZABETH, SHIRLEY, AUDREY and GEORGE, JR.

RESPASS, SR. — In loving memory of our dear husband and father, HARRY LEE, who passed away Feb. 25, 1965:
You fought the pain
You suffered
Your head, you did not bend.
But with the watch
With you, dear husband,
Yes, even to the end.
I watched and waited long in vain,
And gave some day we'll meet again.
Loving Wife, NANCY and Son, HARRY, JR.

In Memoriam

GORDON — In sad but loving remembrance of our beloved father, CLARENCE F. GORDON, who passed away March 1, 1966:

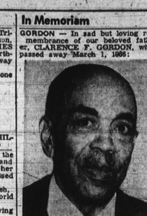

Your memory to us is a keepsake
With which we will never part.
Tho' God has you in His keeping
We will always have you in our hearts.
Devoted Children,
LOUIS E. GORDON SR.
GEORGE H. GORDON
HARVEY E. GORDON SR.
MRS. MARIE G. WIGGINS
MRS. FLORENCE G. KESS

LEMON — In loving memory of our dear husband and brother, REV. A. F. LEMON, who passed away eleven years ago, March 2, 1958:

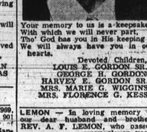

Though now I walk thru life alone,
The path we once together trod,
I walk with eager happy steps
For each leads nearer you and God.
Beloved Wife,
BESSIE LEMON and SISTER

LYNCH — In loving memory of my dear husband and father, MAX LYNCH, SR., who passed away February 28, 1966:
We see you fading like a flower,
But could not make you stay;
We nursed you with tender kindness
Till God called you away.
On MARK dear we loved you
And our hearts ache for you still;
Forgotten by some others,
But by us you never will.
Loving Wife CARRIE
SON and GRANDSON

MURPHY — In blessed memory of our beloved father, DR. CARL MURPHY, who died Feb. 28, 1967, and who wrote these words:
"Lighten our darkness we beseech Thee.
Heal us of our impurities
Extend the hand of our knowledge.
Give us a larger capacity for kindness, gentleness and tolerance and deep temper.
If we are to be asked one question in the judgment, help us to believe in most—let our answer always be: 'I believe in the eternal goodness of God.'"
THE FAMILY

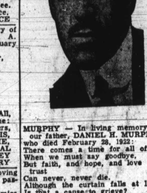

GROSS — We wish to express our deep gratitude to our many friends, neighbors and relatives for their acts of kindness, messages of sympathy, Mass Cards and beautiful floral offerings received during the bereavement in the death of my beloved husband and our uncle, GEORGE W. GROSS. We wish to especially thank the Union Memorial United Methodist Church, The Brooks Methodist Church of Wallville, Maryland, The Samuel J. Ennis Lodge No. 100, F. and A.M.A.F. and the Annie S. Banks Chapter No. 42, Eastern Star.
MRS. SADIE M. GROSS and FAMILIES

FREDERICK MORRIS — Our heartfelt thanks to all who extended sympathy and condolence and help in our recent sorrow. For the beautiful service, floral offerings and other kindness, we are deeply grateful.
THE MORRIS FAMILY.

PERKINS — The family of the late JAMES E. PERKINS, expresses sincere thanks to all its devoted family, friends and neighbors for their gifts, cards, visits and expressions of sympathy shown during its present bereavement.
Wife, MARTHA E. PERKINS
And Daughter, CONSTANCE R. CHESLEY

WARREN B. WEEMS — We wish to express our sincere thanks to our many friends, relatives and neighbors for their acts of kindness, cards and beautiful floral offerings received during the illness and death of our beloved husband and father. Special thanks to the Class of 1943 Dunbar High School.
ALEAVE WEEMS
And FAMILY

YATES — The family of the late ATLAS F. YATES, wishes to thank everyone for the beautiful floral designs, cards, telegrams, telephone calls and other acts of remembrance during their hour of bereavement. Special thanks to Rev. William W. Payne and contralto Wyatalice of Wayland Baptist Church; also the Taylor House of Brown and Austin L. McCrimon Funeral Home.
THE FAMILY.

Help Wanted

COUPLE WANTED
Husband to do maintenance work and wife to do rental work.
Free living quarters, plus good salary.
Call Mr. Meyer
American Realty Co.
SA.-7-0646

MASTER BARBER wanted. Good pay. Call 728-0610, ask for Mr. Little.

In Memoriam

ROLLINS — In fond and devoted memory of our loyal co-worker, FANNIE P. ROLLINS who departed this life February 26, 1958:
A wonderful worker, so loyal and true
Loved by your friends and all you knew
Honest and liberal, ever upright,
Just in your judgment, always right,
In our memory you are dear,
Thoughts of you are always near.
By The
MATRON BOARD
JUNIUS GRAY COUNCIL No. 265
BALTIMORE DIST., INDEPENDENT ORDER, ST. LUKE

STEPHEY — In loving memory of my husband and our father, HOWARD B., who passed away February 26, 1964:
Those whom we love go out of sight,
But never out of mind;
They are enshrined in the hearts
Of those they leave behind.
Loving and kind in all his ways,
Upright and just to the end of his days;
Sincere and true in heart and mind,
Beautiful memories he left behind.
Wife ESTELLA
Daughters ELSIE and ESTHER
Son ARTHUR

WILTZ — In loving memory of my husband, father, and grandfather, COLUMBUS WILTZ, who passed away February 26, 1967:
God saw the road was getting rough,
The hills were hard to climb;
He gently closed his loving eyes
And whispered "Peace be thine."
His weary hours, his days of pain,
His weary nights are past;
His ever-patient, worn-out frame
Has found sweet rest at last.
WIFE and DAUGHTER and GRANDCHILDREN

WOLFE — In loving memory of my dear friend, CATHERINE WOLFE, who passed away February 28, 1958:
Life can give no greater treasure
Than a friendship, warm and true,
And, no words can ever express
All the friendship felt for you.
Devoted FRIEND,
HELEN MEARS

Card of Thanks

ALLEN — The family of the late ROSA LEE ALLEN wishes to express many relatives, friends and neighbors for their presence and sympathy, visits, cards, telegrams, food, flowers, contributions, of kindness shown during the illness and demise. Special thanks to the choir, Rev. Marcus Woods and the Marshall Jones Funeral Home.
THE FAMILY

UNDERWOOD FAMILIES

BROOKS — The children, sister and brothers of the late CLARENCE BROOKS wish to thank the Williams Funeral Home for their services, Rev. Austin R. Bennett for his touching sermon and everyone for their acts of kindness, messages of sympathy, Mass cards and beautiful floral offerings received during their bereavement.
THE FAMILY

CARTER — The Family of the late JERRY CARTER expresses sincere thanks and appreciation to our relatives, friends and neighbors for their kindness, sympathy and acts of kindness during our bereavement in the loss of our loved one.
Wife MARY CARTER and FAMILY

CLAYTON DIXON — Thanks to our relatives, friends, neighbors and mortician for expressions of sympathy and assistance during our recent bereavement at the passing of our loved one.
"We cannot, Lord, Thy purpose see,
All is well that's done by Thee."
THE DIXON FAMILY
ELIZABETH GANTT
ALBERT DIXON JR.
SGT. CLARENCE DIXON

DORSEY — The family of the late CHARLES W. DORSEY, expresses sincere thanks to all of its many friends, neighbors and organizations for their acts of sympathy, floral offerings and expressions of sympathy shown during our bereavement. Special thanks to Rev. William Wells, Rev. Morton and Dyett Funeral Home for their service and assistance, Mrs. Ruth Davis, the Charles Hicks Funeral Home of Annapolis, Maryland.
MRS. GLENDORIA DORSEY and CHILDREN

GROSS — We wish to express our deep gratitude to our many friends, neighbors and relatives for their acts of kindness, messages of sympathy, Mass Cards and beautiful floral offerings received during the bereavement in the death of my beloved husband and our uncle, GEORGE W. GROSS. We wish to especially thank the Union Memorial United Methodist Church, The Brooks Methodist Church of Wallville, Maryland, The Samuel J. Ennis Lodge No. 100, F. and A.M.A.F. and the Annie S. Banks Chapter No. 42, Eastern Star.
MRS. SADIE M. GROSS and FAMILIES

FREDERICK MORRIS — Our heartfelt thanks to all who extended sympathy and condolence and help in our recent sorrow. For the beautiful service, floral offerings and other kindness, we are deeply grateful.
THE MORRIS FAMILY.

PERKINS — The family of the late JAMES E. PERKINS, expresses sincere thanks to all its devoted family, friends and neighbors for their gifts, cards, visits and expressions of sympathy shown during its present bereavement.
Wife, MARTHA E. PERKINS
And Daughter, CONSTANCE R. CHESLEY

WARREN B. WEEMS — We wish to express our sincere thanks to our many friends, relatives and neighbors for their acts of kindness, cards and beautiful floral offerings received during the illness and death of our beloved husband and father. Special thanks to the Class of 1943 Dunbar High School.
ALEAVE WEEMS
And FAMILY

YATES — The family of the late ATLAS F. YATES, wishes to thank everyone for the beautiful floral designs, cards, telegrams, telephone calls and other acts of remembrance during their hour of bereavement. Special thanks to Rev. William W. Payne and contralto Wyatalice of Wayland Baptist Church; also the Taylor House of Brown and Austin L. McCrimon Funeral Home.
THE FAMILY.

Help Wanted—Male

Career Appointments for Engineers, Physical Scientists

APPLIED PHYSICS LABORATORY
The Johns Hopkins University

The Applied Physics Laboratory, a division of The Johns Hopkins University, operates under contract with the Bureau of Naval Weapons. The development of the Navy's Terrier, Tartar and Talos guided missiles, the development and fabrication of satellites for the Navy and NASA, and the test and evaluation of guided and ballistic missile systems are among its principal achievements.

At the present time, the Laboratory has a number of interesting openings for electrical and mechanical engineers, physicists and mathematicians interested in career opportunities. Specific openings include computer programming, thermal engineering, analog and digital circuit design, structural design and analysis, missile system test and analysis, operations research, and propulsion engineering (ramjet and rocket).

The Laboratory's principal locations are in Silver Spring (a suburb of Washington, D. C.) and in Howard County (midway between Baltimore and Washington). These exceptionally complete facilities contain large-scale computers, well equipped laboratories, libraries, and cafeterias.

Address your inquiry to:
Mr. W. S. Kirby
Professional Staffing
Applied Physics Laboratory
The Johns Hopkins University
8637 Georgia Avenue, Silver Spring, Maryland
An Equal Opportunity Employer (M/F)

HELP WANTED
City agency seeking college graduate with experience in housing, economic development, social work or related fields, to work in vital urban program with community residence. Organizational supervisory and administrative ability and background required. Minimum salary $10,500. Send resume to box 419, c/o Afro-American Newspapers, 628 North Eutaw Street.

BETHLEHEM SPARROWS POINT SHIPYARD needs
BURNERS
ELECTRICIANS
PIPEFITTERS
SHEET METAL MECHANICS
SHIPFITTERS
WELDERS
OUTSIDE MACHINISTS
Apply
Employment Office
SPARROWS POINT SHIPYARD
Sparrows Point, Md.
An Equal Opportunity Employer in the Plans for Progress Program.

SOCIAL WORKER
American Red Cross
Degree plus experience required. 5 day week. 8:30 to 4:30. Paid vacation this year. Excellent benefits. Salary open.
467-9905 Ext. 251
An Equal Opportunity Employer

Help Wanted—Female

NURSES
RN LPN
Full time and part-time positions available on 3 to 11, and 11 to 7 shifts. Excellent salary and benefit program. Top shift and weekend bonuses.
NO SHIFT ROTATION REQUIRED
Join us in providing highest quality patient care. Call
Personnel Director
FRANKLIN SQUARE HOSPITAL
WI. 7-8300 ext. 297
To arrange a personal interview.
An Equal Opportunity Employer

SECRETARY — Law office. Some experience preferred. Call Mrs. Franklin, 539-4866.

BARMAID WANTED —6 days week. Experience not necessary. Before 11 noon PE. 2-9197, after 12 noon 752-8614 ask for manager.

Help Wanted—Male

JANITORS — Steady work, many benefits, good working conditions. Can live-in. Apply to Mr. Keller, McDonogh School, 363-0600, ext. 24.

Help Wanted—Female

SECRETARY
EXECUTIVE
To work for a senior administrative officer of the Johns Hopkins University. Charles & 34th Sts.
This is a responsible position and requires excellent secretarial and administrative skills, descretion and mature judgement.
Liberal benefit and vacation policy.
Call HO. 7-3300, Ext. 482
or write to the
OFFICE OF PERSONNEL SERVICES
JOHNS HOPKINS UNIVERSITY
BALTIMORE, MARYLAND 21218
JOHNS HOPKINS UNIVERSITY
An equal opportunity employer M/F

SECRETARY - $500
Company pays fee for gal with good shorthand and typing skill. Call 685-4340.

CLERK-TYPIST - $350
Growth position for H.S. grad. who types 45 W.P.M. and likes variety. Call 685-4340.

GUILFORD PERSONNEL SERVICE, Inc.
2 Downtown Locations, 415 EQUITABLE BLDG. 1016 - 1 CHAS. CENTER.

NURSES AIDES
Positions available for 7-3, and 3-11 shifts. Minimum of 6 months experience required. Excelent salary and benefit program.
Apply in Person
FRANKLIN SQUARE HOSPITAL
PERSONNEL DEPT.
CALHOUN & FAYETTE STS.
(Number 8 Bus)

PERSONNEL OFFICE
Springfield State Hospital
8:30 a.m. and 3:00 p.m.
Sykesville, Maryland
An equal opportunity employer

SALES OPPORTUNITY
$9600 to $16,200
If you are a successful salesman and interested in joining an 87-year-old National Organization with over $400,000,000 in assets, Ask for Mr. Coke for a personal and confidential interview.
TELEPHONE 828-9331

SALESMAN & SALESWOMAN
If you like direct selling and can recruit others, we have a product in great demand. A repeat item second to none.
If you like to be your own boss, like a job with no ceiling on what you can earn . . .
Call 752-3211

Help Wanted—Male

BRICKLAYERS and LABORERS
Top wages, permanent employment, heated and inside
Building No. 40
Greater Balto. Industrial Park.
COCKEYSVILLE, MD.
Call 301—588-8400

ENGINEER ESTIMATORS
CIVIL ENGINEERS · HEAVY CONST. SUPTS.
National Contractor has openings for Engineer Estimators, Civil Engineers, Heavy Construction Superintendents in its diversified heavy and marine construction along the East Coast. Work consists generally of heavy foundations, piers, bridges, etc. Interested in both recent graduates and experienced engineers.
PETER KIEWIT SONS' CO.
120 County Road
Tenafly, N.J. 07670
(201) - 569-8200
An Equal Opportunity Employer

$7,000 to $12,000
Local office of National Organization needs 3 men to start training. Salary, commission, and bonuses. Car needed. No experience necessary. Call Mr. Monetti on Monday morning.
426-0602

BRICKLAYERS and LABORERS
Top wages, permanent employment.
See Foreman
Running Brook Apts.
(off Route No. 29)
COLUMBIA CITY
301—588-8400

Police Careers For High School Dropouts
New federally funded residential training program available for limited number specially selected 19-22-year-old men from low income families. All expenses paid plus benefits.
Call 752-0333
Mon. thru Fri. 9-5

Help Male, Female

NURSING DEPARTMENT
PSYCHIATRIC AIDES
NO EXPERIENCE NECESSARY
We train with full pay. Real opportunity for advancement. $77 per wk. Time and a half for overtime. Increases to $82 for following 6 months. You are then automatically eligible for promotion to Psychiatric Aide Senior with immediate increase to $90 and annual increases to $111. No examination necessary.
Also, an opportunity to start a career as Licensed Practical Nurse. Immediate placement male and female. Living quarters available at low cost. Hospitalization, retirement, uniforms, holidays, vacations, sick leave, time and one-half overtime, shift bonus, and other valuable benefits under State Merit System protection.
If you are 18 or over and want an interesting and challenging job with a future, apply.
PERSONNEL OFFICE
Springfield State Hospital
8:30 a.m. and 3:00 p.m.
Sykesville, Maryland
An equal opport