AFRO SPORTS

Dream of managing won't affect play, says Frank

MIAMI, Fla. — "It isn't something that's going to affect my performance as a player, nor is it anything I'm going to lose any sleep over."

Frank Robinson, the only player in baseball history to win MVP honors in both major leagues, was answering questions pertaining to his managerial aspirations.

• • •

"Naturally," Robinson continued, "I'd like to manage a ball club in the big leagues. And not because I'm desirous of becoming the first colored manager, but because I'm a ball player and all ball players have this dream.

"This goes for white ball players as well. In fact, it's something that's more prevalent among the white players because all of them know they have a better chance than the average one of us.

"Managing is rather far off right now, though, that's why I say thinking about it isn't going to effect my play. That's also why I can be sure I won't be losing any sleep counting my chances."

• • •

How does Frank feel he fared in Puerto Rico this winter, where he piloted the Santurce crabbers of San Juan?

"I guess I must have done all right. We won the pennant, and I've been told I can come back next year if I wish," Robbie replied.

"I'm not puffed up over that because, actually, we were the best team in the league."

• • •

Robinson has been quoted as doubting that Elston Howard is on the road to becoming a manager of the Yankees. Doesn't he think that the coaching job given him this year will put Ellie in line for such an opportunity?

"Of course not," was the answer. "Howard can be successful in any assignment he's given in baseball, but how can he think that he'll be preferred to fellows like Mickey Mantle, Whitey Ford and even Bobby Richardson or Phil Rizzuto?

• • •

"These are white ball players and they're always on the inside track for something like this.

"If they weren't, why is it that there's never been any colored player so much as mentioned as a candidate for an open job

• • •

"Jackie Robinson could have made a good manager. Jim Gilliam, Ernie Banks, Larry Doby, George Crowe and several others could have had the opportunity, but weren't given it.

"The answer is simple. There aren't more than probably three owners of the 24 in the major who'd have the guts to hire a colored manager."

• • •

If Frank thinks there are as many as three owners who would, is his boss, Jerry Hoffberger, among them?

"I wouldn't single out Mr. Hoffberger any more than I'd single out any owner, but I do know, as you must, that I wouldn't have been given the chance to manage in Puerto Rico without his approval" . . . SAM LACY.

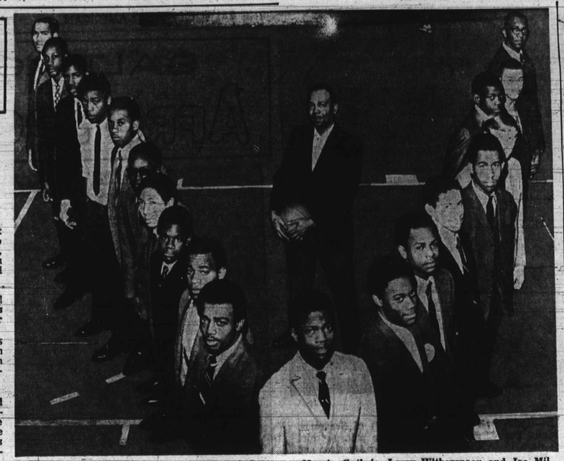

THEY ALL HELPED — That's the way coach Gene Parker (center) responded when asked to pose his championship City College basketball team for the AFRO camera. On left side are co-capt. Steve Feldman, Dennis Wright, John Artis, Henry Hom, Clinton Dashiell, Raymond Manley, John Chase, Marvin Guthrie, Larry Witherspoon and Joe Miller. On right are Al Robinson, William Owens, Ardie Dorsey, Anthony Jones, Willie Richardson, Tom Annus, Tyrone Johnson, Allen Meacham and Arnold Ross.

City College image holds in cage team's triumph

BY SAM LACY

Baltimore City College is rapidly establishing an image which other institutions in the Maryland Scholastic Association (MSA) may find hard to duplicate.

The Collegians last week captured their fifth basketball title in the last seven years.

While this, in itself, is an adequate accomplishment, it still falls short of the records compiled by the City football and wrestling teams — each of which has taken six of the last seven. But they, too, fall short of the track and field squad, winner of ten MSA titles in a row.

• •

Although the records are fine and look great on paper, this isn't the image that sets Collegian varsities above others in the league. It is the fact that City teams invariably boast an overall intelligence quotient (IQ) that could be the envy of an academic team as well as one comprised of athletes.

Kurt Schmoke, now at Yale, and Curt Anderson, who won scholarship to Johns Hopkins after captaining two undefeated Collegian football teams, are a pair of recent City graduates who were outstanding in the classroom as well as on the field.

• • •

The current basketball champions are no exceptions.

Of coach Gene Parker's first six players on the varsity, three are honor roll students and the other three are rated "average or above average" in the classroom.

• • •

Steve Feldman, for example, who served as the team's chief playmaker and quarterback, is an excellent student, one who has maintained honor roll status throughout his stay at City.

A senior, Steve is small at 5-8, but fast, deadly and smart on the court. He will take his college board examinations this month, but his teachers express confidence that he will "have no trouble" achieving a high mark.

• • •

Albert Robinson, another senior and Feldman's backcourt running mate, also is extremely quick and usually draws the assignment of covering the opposing team's best scorer.

Like Feldman, Robinson is on the honor roll at City and, says Parker, "has the IQ to follow Anderson at Hopkins" on an academic scholarship.

• • •

Arnold Ross, the senior center, is being sought by several colleges, including Loyola University, Virginia State and Hampton Institute.

He has good college board scores and, in all probability will be able to take his choice of colleges by virtue of his academic rating.

According to his coach, Arnold appears to have great college potential because, "in my judgement, he hasn't yet reached his peak as a player."

Rounding out the first six starters of the champions are senior center Tyrone Johnson, junior forward Ardie Dorsey and junior forward John Chase.

Actually, the last named — Chase — was the second leading scorer for the Collegians, potting a 16.5 average.

His classroom average is in the neighborhood of 77, and he's reportedly considering offers from Washington College and Loyola.

• • •

Johnson, who also played on the championship City football team, is an average student and is contemplating matriculation at Loyola. He was the Collegians' best rebounder.

Dorsey, though only 5-10 and 155 pounds, led the team in scoring with a 17.6 average for 19 games.

He's a junior and is yet to be faced with college board examinations or offers from colleges.

Best 3-year-old crop eyes richest Triple Crown race

PIMLICO — The $150,000 added Preakness Stakes, the richest jewel of the Triple Crown races, drew 180 nominations this year, including every 3-year-old of promise in the land.

This marks the third highest number of nominations in the 94-year history of the mile and three-sixteenths classic, which will be run Saturday, May 17, at historic Pimlico Race Course.

Heading the list of nominees is Steven B. Wilson's Top Knight, the 2-year-old champion of last year who was assigned highweight of 126 pounds on the Experimental Free Handicap.

Also among the eligibles are such notables as Ogden Mills Phipps' Beau Brummel, winner of the Garden State Stakes, Wheatley Stable's powerful King Emperor and Ogden Phipps' Reviewer.

From Canada comes the nomination of Windfields Farm's unbeaten champion Viceregal, who is now in training in Florida. From the West Coast there is Frank McMahon's unbeaten Majestic Prince, a $250,000 yearling purchase.

There are a total of 26 stakes winners among those nominated.

Among the most promising, in addition to the Phipps-Wheatley horses, are Rokeby Stables's Arts and Letters, who recently captured the Everglades Stakes at Hialeah; Mrs. Dorothy C. Rigney's multiple stakes winner Fast Hilarious; Pelican Stable's Al Hattab and Ack Ack from the Cain Hoy Stable of heim.

Mosher to enroll Little Leaguers

Youngsters between the ages of nine and twelve will be accepted for entry in the James Mosher, Little League at 7 o'clock meeting next Thursday evening.

The registration will be held at Mosher Elementary School, Wheeler Ave., and Mosher St.

Each applicant must be accompanied by a parent and bring along his birth certificate.

Chick Webb lifters cop Rec title, Bangert best

Chick Webb Center captured team honors and George Bangert of Gardenville earned the "best lifter" title at the Bureau of Recreation 5th annual weightlifting championships held at Chick Webb Sunday afternoon.

Finishing second and third in team points respectively were Gardenville and Madison Square. Madison Square was the defending champion.

Participating were a record number of 57 lifters from 14 recreation centers.

The meet record was broken in the 107-pound class by Warfield Richardson of Mt. Royal, lifting 325 pounds total to exceed the old mark of 305 pounds held by Warren Penn of Chick Webb.

Conducting the afternoon's Olympic style competition were William Stevens, director; Wilbur Dreyer, Gurnie Edwards, Joseph Bowers, Lorenzo Fernhell; judges; Gloria Stevens, scorer. Hosting the meet were Donald Faulkner, and members of the Chick Webb staff.

A karate exhibition was presented by Howard Stennette and members of the Chick Webb Cresent Self Defense.

TEAM SCORES

Chick Webb	28 points
Gardenville	25 points
Madison Square	11 points
Mt. Royal	8 points
Joseph Lee	6 points
Lakeland	5 points
Guyons Falls	5 points
Fay House	3 points
Lafayette Courts	3 points
Westport	1 point

INDIVIDUAL RESULTS

PRE TEEN AGE: Howard Bangert, Gardenville, 305.5; Dean Witt, Guyons Falls, 265.05; Thomas Smith, Chick Webb, 250.05. (Scores computed by Bob Hoffman Formula)

100 LB. CLASS: Henry Jackson, Chick Webb, 275; Michael Burgess, Fay House, 260; Allan Keane, Lakeland, 200.

107 LB. CLASS: Wardell Richardson, Mt. Royal, 325.

115 LB. CLASS: Michael Stevens, Joseph Lee, 300; Tyrone Barnes, Chick Webb, 430; Jerry Richardson, Mt. Royal, 280.

123 LB. CLASS: Warren Penn, Madison Square, 400; George Clark, Gardenville, 425; Charles Price, Guyons Falls, 425.

132 LB. CLASS: Angelo Ford, Madison Square, 475; Anthony Bass, Lafayette Courts, 450.

148 LB. CLASS: William Jackson, Chick Webb, 500; John Dreyer, Gardenville, 500; Thomas Wright, Westport, 475.

165 LB. CLASS: George Bingert, Gardenville, 685; Frank Thompson, Gardenville, 530; Roger Gorham, Madison Square, 505.

181 LB. CLASS: Ed Jenkins, Chick Webb, 635; Howard Crews, Chick Webb, 565; Martin Kramer, Gardenville, 555.

HEAVYWEIGHT: Karl Walker, Chick Webb, 670.

YOUNG ADULT DIVISION: James Hill, Gardenville, 513.25; Bill Reeder, Lakeland, 484.47; Louis Shank, Chick Webb, 474.075. (Scores computed by Bob Hoffman Formula)

MARCH 2, 1968

The next regular meeting of the Douglass High class of '45 will be held on Sunday, March 2, at 2001 Barrington Road, at 6 p.m.

The tentative agenda is as follows:

Resume of previous years activities.

Introduction of current years tentative program.

Suggestions as to amount to be awarded for annual scholarship to this year's Douglass High school graduate.

Formation of a planning committee for 25th year reunion.

Mays agrees to $125G pact

CASA GRANDE, Ariz. (UPI) — Willie Mays, National League rookie of the year way back in 1951, came to terms Thursday with the San Francisco Giants for the 1969 season at an estimated $125,000.

The spry centerfielder who will be 38 on May 6, gave his assent to general manager, Chub Feeney. There was no actual signing of a contract merely because a blank form was not available, according to Feeney.

Feeney said, "Everybody is satisfied."

• • •

Mays apparently did not ask for a boost.

He donned his uniform, stepped to the plate and hit all three fences — in right, center and left fields — on the first three balls pitched to him.

Mays weighed in at 189 pounds, one pound more than he weighed when the 1968 season ended.

Most of the veterans checked in at the Giant training complex here although a few were delayed because of rain-caused washouts in some roads.

Meet Yvonne Teal . . .

Newest Addition To Its Sales Staff!

A.D. Anderson Chevrolet's Miss Teal, a student at the Carver School of Automotive Mechanics, will be pleased to meet with you and discuss your automotive requirements or problems every Saturday, from 9 a.m. until 5 p.m., at the A.D. Anderson Chevrolet Showroom at 4600 Edmondson Avenue at Edmondson Village.

FREE GREEN STAMPS
Free 5,000 S & H Green Stamps with every car purchased ONLY from
TED JONES
See Him For The Best Pontiac Deal
O'DONNELL PONTIAC, INC.
Where Customer Satisfaction Is Standard Equipment
2100 BLOCK FREDERICK AVE.
Open Nights CE 3-3200

WE'LL BEAT THIS DEAL WITHOUT ARITHMETRICKS
The following offer ran in a recent issue of the paper:
1969 fully equipped Dodge Dart Swinger $1695
Available equipment includes:
• Radio • Automatic Transmission • Air Conditioning • Tinted Glass • Whitewall Tires • Front-Rear Bumper Guards • Power Steering • Power Brakes • Deluxe Wheel-covers • Rear Window Defogger And More.
But in teensy-weensy 8 pt. type was the clincher "after $395 Down, cash or trade"
our Final Net Figure figures to be
LOWER ON ANY '69 DODGE!
CENTRAL DODGE
1111 Cathedral Street
Phone 685-3797
FREE PARKING INSIDE OUR LARGE SERVICE DEPT.
Enter our building from Cathedral St. or Maryland Ave.
©1969 A.W.L. ADV. AGENCY

SAVE MORE WITH CHEVY LEADER
'69 CHEVY Sale
'69 IMPALA SPORT COUPE
Automatic Transmission With only $300 Down (cash or trade), you can drive this beauty, early for only $79.92 per month! (36 Months)
$2688 FULL PRICE
FOR 40 YEARS A NAME YOU CAN TRUST
A. D. ANDERSON
Officially Baltimore's Largest Chevy Dealer
CHEVROLET
4600 EDMONDSON AVE. (RT. 40) LO 6-5600
Right in Edmondson Village Shopping Center

For 49 Years A Name You Can Trust!
A.D. ANDERSON
Baltimore's Largest Chevy Dealer
CHEVROLET
4600 EDMONDSON AVE.
(RT. 40) LO. 6-5600
Right in Edmondson Village Shopping Center
TAKE BELTWAY TO EXIT 15 ROUTE 40 EAST

McKenna Pontiac WHALE
OF A SALE
'68 Pont. "Cata." . . $2695
'67 Bonne. 2-Dr. . . $2695
H.T., A/C, P.S., Air.
'66 Bonne. Conv. . . $1895
'67 Le Mans Cpe. $2195
A/C, P.S., Air.
'60 Mercedes $795
'66 G.T.O. $1895
'66 Rambler 4-Dr. . $1195
'66 Tempest 4-Dr. . $1295
'67 Buick Skylark . . $2050
'64 Bonia Conv. . . . $595
4 Speed
'66 Catalina Wag. $1895
Eastern Ave. & Chester
DRIVE-IN PARKING
OPEN EVENINGS
327-0223

'68 BELAIR 2-Dr. Hdtop. Sig. Series, Stereo, Air. Cond. $2195
'68 CHEVY, Impala 4-Dr. H/top. Stereo, Air. Cond. $2195
'67 CORVETTE Convertible Stereo, Air. Cond. $3295
'67 CHEVY, Impala 2-Dr. H/top. Stereo, Air. Cond. $2195
'67 CHEVY, Bel-Air, 4-Door Sedan, Stereo, Air. Cond. $1895
'67 CHEVY, Impala 2-Dr. H.T. Stereo, Air. Cond. $2195
'64 CHEVY, Impala 2-Dr. H.T. Stereo, Air. Cond. $795
'64 RENAULT Caravelle Spl. Cpe. $695
LOW COST AS-IS BARGAIN
'60 PONTIAC 4-Dr. H/T. $80
'63 VOLKSWAGEN 2-Dr. Sedan $185
'63 CHEVROLET Impala 2-Dr. Sedan $195
'63 CHEVROLET Impala 2-Dr. Sedan $195
'63 VOLKSWAGEN Sedan $195
'61 DODGE Lancer Wagon $95
'61 RAMBLER Station Wagon . . . $195
'61 CORVAIR Club Coupe $195
'61 FALCON Sedan $195
'61 CHEVY II 4-Door $195
'61 VOLKS 2-Dr. Sedan $195
'60 PONTIAC Sedan $95
'60 PONTIAC 2-Dr. Hardtop $95
PLUS MANY OTHER BARGAINS
HILLTOP MOTORS
5420 Reisterstown Rd. 358-7720
NEXT TO HILLTOP DINER

World's best seller
Johnnie Walker Red
The smooth Scotch
Born 1820...still going strong

Moore's ESSO Servicenter
NORTH AVE. and BELAIR RD. — 732-9217
24-HOUR SERVICE
★ COMPLETE BRAKE WORK ★
—Minor Repairs—
LUBRICATION — TIRES — BATTERIES
RADIATOR HOSE — FAN BELTS
— OVER 13 YEARS EXPERIENCE —

WANTED
PHOTO ENGRAVERS
LINOTYPE OPERATORS
MAKE-UP & FLOORMEN
JOURNEYMEN PREFERRED
• 37½ HOUR WEEK
• VACATION WITH PAY
• GROUP INSURANCE
APPLY — Personnel Dept.
AFRO-AMERICAN CO.
628 N. EUTAW ST. BALTO. 1, MD.

Why he didn't run for Mayor--Gilmer

Samuel Gilmer, president of the Annapolis Chapter of the NAACP was asked by representatives of several organizations to run for the office of Mayor of Annapolis. He refused.

"There were several reasons for my refusal," Mr. Gilmer told the AFRO. "The main one being that "The Old Guard" (a group of elderly and prominent colored people) came out in a local paper for Mayor Moyer.

"They said they would vote for Mayor Moyer regardless of what black man ran." Mr. Gilmer would have been the first colored man in Annapolis to run for the office of mayor.

Among other reasons for his refusal Mr. Gilmer listed: "the lack of an organized and planned campaign not enough time to prepare a program (he was only given three days) and that as a government employee he could not afford to resign his job without much planning in advance.

Mr. Gilmer did inform his supporters that "The time is ripe for black voters in Annapolis to flex their voting muscles. We can use the May election," he said, "as an indication as to whether a black man can win city wide."

He was alluding the fact that Harvey Innis a local civil rights fighter has filed for alderman-at-large and the outcome of his campaign will be the bellwether future black campaigners will look to.

When asked whether or not he would run in the next Mayoral Election Mr. Gilmer said: "We are planning now for a good showing in 1970's county election.

"We'll see how that works out before we start thinking about 1972 and the next Mayoral election."

It starts here...for 97¢
We'd like you to try Old Forester in the quarter-pint "Teaser" bottle.
A new size and shape but the same great Old Forester whisky. Mellow in taste, light in flavor and very enjoyable. The price? Only 97¢.
We guarantee that once you've sampled our quarter-pint there'll be bigger things ahead.
After all, the flavor's the same in our fifths and quarts.

At 86 or 100 proof "There is nothing better in the market."
KENTUCKY STRAIGHT BOURBON WHISKY • 86 PROOF • 100 PROOF BOTTLED IN BOND
BROWN-FORMAN DISTILLERS CORPORATION • AT LOUISVILLE IN KENTUCKY © 1969.

Direct from Broadway!
First Baltimore appearance of
THE ALVIN AILEY AMERICAN DANCE THEATRE
Choreography by Alvin Ailey, Talley Beatty
Music of Dizzy Gillespie, Miles Davis, Duke Ellington, Gospel Songs, Blues, Work Songs
TUESDAY, MARCH 4 at 8:30 P.M.
Dalsheimer Auditorium of the Baltimore Hebrew Congregation
7401 Park Heights Avenue
Tickets: $4.00, $3.50, $3.00
Peabody Ticket Office 837-0600
Peabody Conservatory — 19 E. Mt. Vernon Place

COME TO
Lonnie's Lounge
1901 E. OLIVER ST. AT WOLFE
327-9639—675-7822
Come In and Say Hello To
LONNIE & HAZEL SPRUILL
ROBERT "CAZAZA" SPRUILL, GEN. MGR.
John "Woodie" Wood, Asst. Mgr.
AND THE GANG
Robert Chester • Robert Spruill Jr. • Minner Barnes
Marie Worrell • John "Wolf" Solomon • Herb Sewell

FINEST LIQUORS WINES & BEERS
Sandwiches of all Kinds
Cut-Rate Package Liquors
OPEN SUNDAYS

TV-RADIO TUBES
Electric Guitar and Amplifier $34.90 up
$1.25
Guitar Strings and Accessories
Drum Sticks
TUBES CHECKED FREE
ALL TUBES GUARANTEED
Relay Electronics Co. Tube Outlet
311 S. Broadway • phone 675-0588
Open 9 A.M. to 6 P.M. • Fri., Sat. till 9 P.M.
Closed Thursdays • We Fill Mail Orders

FOR THE BEST HOME-COOKED FOOD IN TOWN TRY
SESS'
CHITTERLINGS
PIGS FEET
HOG MAWS
BEEF STEW
BLACK EYE PEAS
BAR-B-QUE
LIMA BEANS
HOT BISCUITS & CORN BREAD
Main Dining Room or Coffee Shop
WILSON & DIVISION STS.
Air-Conditioned and Music by MUZAK for your Comfort and Pleasure
LA. 3-5911

NOW Thru Sun., March 9
BALTIMORE CIVIC CENTER
ALL NEW!
Ringling BROS AND BARNUM & BAILEY CIRCUS
The GREATEST SHOW ON EARTH
33 ACTS! FIRST TIME IN AMERICA!
World's Largest Show! 500 Performers and Animals!
All Seats Reserved $2.00-$2.50-$3.00-$4.00 Tax Included
SAVE $1.00 On Children Under 12 Monday thru Friday & Saturday Mornings
TICKETS NOW ON SALE: at all Hecht's/Kahn Stores: (10 A.M. to 5 P.M.) Downtown, Edmondson, Belvedere, Towson, Westside, Harundale & Baltimore Civic Center. For Group Rates Call 685-2314.
MAIL ORDERS NOW
RINGLING BROS. CIRCUS, Baltimore Civic Center, 201 W. Baltimore St., Baltimore, Md. 21201
Make Checks Payable to Ringling Bros. Circus
Use Your Bank-Americard
Check Performance Desired
Thur. 27 — 8:00 P.M.
Fri. 28 — 8:00 P.M.
Sat. Mar. 1 — 10:30 A.M. 2:30 P.M. 8:30 P.M.
Sun. 2 — 2:30 P.M.
Mon. 3 — 8:00 P.M.
Tue. 4 — 8:00 P.M.
Wed. 5 — 8:00 P.M.
Thur. 6 — 8:00 P.M.
Fri. 7 — 8:00 P.M.
Sat. 8 — 10:30 A.M. 2:30 P.M. 8:30 P.M.
Sun. 9 — 2:30 P.M.
Enclosed Check or Money Order $ _____
Name _____
Address _____
City _____ State _____ Zip _____
2nd Choice Date _____ Alternate _____
Children under 12, $1.00 less than adult price.
Tear on dotted line and send envelope. Include check or $ form & honor card.

GRAND OPENING
EBONY LOUNGE & RESTURANT
2700 W. FAIRMOUNT AVE.
(Corner Franklintown Road)
TUESDAY, MARCH 4, 1969
7 A.M. to 2 A.M.
COCKTAIL HOUR DAILY
12 Noon to 5 P.M.
PACKAGED GOODS TO GO
MARTIN GENTRY, Manager
JAMES T. FORREST, Prop. — 947-9703

MACEO'S LOUNGE
1926 N. MONROE ST.
SOUL FOOD BUFFET
EVERY FRIDAY & SATURDAY
6 p.m. to 11 p.m.
ALL YOU CAN EAT FOR $1.75

KIDS HIS LOVE — Former world light-heavyweight champion Archie Moore will be in Baltimore Tuesday through Thursday visting youngsters in underprivileged areas, trying to link them with the Boy Scout movement. Moore, who has been touring the country the past four years pushing his own "Any Boy Can" concept, hopes to develop youthful interest in good citizenship.

Student advisor explains role Community College

"I had heard about CUB and the steps the administration was taking to open the lines of communication with the student body and with the community," says Mr. John A. Faulkner, recently appointed assistant director of Student Activities at the Community College of Baltimore.

"I have always enjoyed working with young people and my present position offers me this opportunity in addition to being both stimulating and challenging."

As assistant director of Student Activites, Mr. Faulkner works with the director of Student Activities, Mr. S. Joseph Salvaggio, in administering all non-academic student activities.

"More specifically, we advise the Student Government Association (SGA) on its various programs, act as liaison between the students and the administration, and more importantly, carry on liaison between the college and the community," said Mr. Faulkner.

• •

One of the recent GA projects was a talent show Feb. 25, "Dialogues in Black and White," featured discussions on self-help program in Harlem.

A native of Baltimore, Mr. Faulkner graduated from Douglass High School and served two years in the Army. He graduated from Morgan State College in 1961 with a B.S. degree in Physical Education.

He has received credits in social work and education from Yale University, Loyola College and Howard University.

• • •

Mr. Faulkner served three years as a probation officer in Youth Court, Supreme Bench of Baltimore. He was employed by the Baltimore Bureau of Recreation for twelve years. His most recent position was with the Community Action Agency as a counselor in Baltimore and as a consultant on teenage activities in Howard County.

Mr. Faulkner is married to the former Norma Jean Tinsley. They have two children.

2 handicapped workers cited by Goodwill

Two handicapped workers and a hearing specialist received Goodwill awards Thursday at the 50th anniversary luncheon of the Baltimore Goodwill Industries at the Sheraton Belvedere Hotel.

Mrs. Geraldine Rosalee Green, chosen by her fellow workers as "Goodwill Worker of the Year," was one of the award winners.

The other two were James Garfield Dashiell and Dr. Alfred Toby Lieberman.

The Company of the Year was the Cooperative Dental Laboratory, cited for its training and employment of the disabled.

Over 35 percent of the Laboratory's employees are handicapped. Finton M. Cordell, president of the firm, accepted the citation.

Mrs. Green, stricken by a cerebral hemorrhage after completing two years of nursing training, entered rehabilitation Dec., 1967, and now works as a sales clerk in Goodwill's Sales Department.

Mr. Dashiell, called a "self made man," himself physically handicapped, works with the Vocational Rehabilitation center to help those referred to Goodwill for training.

Dr. Lieberman's contribution is his work with hearing problems and his willingness to evaluate and test clients of the Division of Vocational Rehabilitation.

A fifth award was given Walter Frank who on Feb. 10, 1969, earned the 10 millionth wage dollar received by a Goodwill worker.

Father accused

Police are holding a 41-year-old West Baltimore man on charges of criminally assaulting his 12-year-old stepdaughter on Sunday.

Municipal Judge Edgar Silver ordered the man held without bail for the grand jury after he reportedly slapped and abused his stepdaughter while her mother was visiting a neighbor.

Silver worth more than half a million dollars has been reclaimed by the Veterans Administration this past year from files, negatives and photographic developing solutions.

Veterans with at least 18 months of service after Jan. 31, 1955, who have satisfied their military obligation, are entitled to 36 months of educational assistance at $130 per month more for dependents.

Lenny MOORE'S CLUB "24"
"Baltimore's Jazz House"
4723 GWYNN OAK AVE.
ONE BLOCK SOUTH OF LIBERTY HEIGHTS AVE.
6 BIG DAYS OF ENTERTAINMENT
NEVER A COVER OR MINIMUM!
The Only Club In Town With 2 Current Recording Stars
FUZZY KANE TRIO (Appearing) WEEKENDS
MARK WES TRIO (Every Wednesday)
HEAR HIM SING HIS BIG HIT— "I LOVE YOU A LITTLE TOO MUCH"
COME EARLY AND GET A GOOD SEAT
Sing, Swing and Dance to the MUSIC OF THE MARK WES TRIO
They are Soul Extraordinary
Happy Hour every Day 3 to 7p.m.
WEEK ENDS INCLUDED
Note.. ONLY CLUB IN TOWN WITH AMPLE FREE PARKING ADJACENT REAR

CIVIC CENTER
BALTIMORE & HOWARD STS.
SUNDAY MARCH 30th 8:00 P.M.
Premier Attractions and WWIN Presents.....
The 3rd Annual JAZZ WORKSHOP EXPO-'69
Featuring
Count BASIE
Also
HERBIE MANN
BUDDY RICH Big Band
CANNONBALL ADDERLY
ROCKIN' ROBIN M.C. WWIN
TICKETS NOW ON SALE $3.50 . $4.50 . $5.50
BALTIMORE CIVIC CENTER • BALTO. & HOWARD STS.

PEYTON PLACE
2714 Upper Pennsylvania Avenue
NOW PLAYING
THRU MARCH 2nd
10 BIG DAYS
RUFUS (BAGPIPE) HARLEY

RUFUS HARLEY
—COMING—
LIVE ATTRACTION - 7 NIGHTS - NO COVER - NO MINIMUM
Call 728-9594—728-9678