Now foreman at Gas Company

WASHINGTON

Douglas J. Vaughan, of 249 Anacostia Avenue, NE, has been promoted to foreman in the Transmission and Distribution Department of Washington Gas Light Company.

Mr. Vaughan began his career with the gas company in 1948 and for the past year has been employed as an acting foreman in the Transmission and Distribution Department. Prior to that he had been an inspector since 1961.

Mr. Vaughan is active in the River Terrace Civic Association as well as the First Baptist Church of northeast Washington and the River Terrace Parent-Teacher Association.

Until recently he was a sergeant in the D.C. Police Reserve, in which he had served as a member of the 14th Precinct for 12 years before his retirement last month.

He and his wife, Mary, have one son.

FUND PLANNING — Three volunteers for the Associated Negro Appeal, Inc. look over the buttons which will be used by workers in the appeal. From left are Mrs. Jeanette Blount, Dr. Dollie R. Walker and Miss Barbara Massey. The appeal will begin with a ceremony in the mayor's office Feb. 25. Official kick-off will be March 1 at the Mondawmin Concourse at 11:45 a.m.

PROMOTED—Douglas J. Vaughan has been promoted to foreman in the Transmission and Distribution Department of Washington Gas Light Company.

Ushers' services at Rehoboth

Two services will mark the 50th anniversary Sunday of the Senior Ushers and Auxiliary Board of Rehoboth Baptist Church, 1324 First St., SW.

The 3:45 p.m. service will feature the ICUA chorus and a sermon; and the 7:45 p.m. service will feature the United Male Chorus of D.C. with Malcolm Taylor as director.

Rev. J. Edward Lewis is pastor; Mrs. Aretha Barton, chairman of the anniversary; Mrs. Russell Jones, president.

Federal City has speakers' bureau

WASHINGTON

Federal City College has announced the establishment of a Speakers Forum to help Washington area organizations obtain speakers for local meetings at no cost.

The Speakers Forum has a roster of college students, faculty and staff members who are prepared to talk about tre College's program or about their own particular field. The topics range from urban problems to physics.

Speakers may be requested costacting Miss Claudette Johnson, College Relations Office, Federal City College, 425 Second Street, N.W., Washington, D.C., telephone 628-4868.

The Labor Department forecasts that by 1975 the country will have a working age population of 154 million, an increase of 17 million in 10 years. In the same period, the total labor force is expected to grow from 77 million to more than 92 million.

Parks on fact-finding tour of Southeast Asia

Councilman Henry G. Parks will leave today (Friday) for an 18-day visit of far eastern nations as part of the Time Magazine news tour that invites businessmen to meet national leaders and acquaint them with international problems.

Mr. Parks will go in his capacity as founder and president of the Parks Sausage company. He will be accompanied by 31 big business executives from throughout the United States.

The group will meet with government and business officials in Honolulu, Manila, Saigon, Bangkok, Kuala-Lampur, Singapore, Djakarata, Indonesia, Seoul, Koto and Tokoyo.

"I've always taken a dim view of the type of involvement we have in Southeastern Asia. We need a proper settlement there. Black people are more involved by percentage in Vietnam, the death rate shows that. So I'll bring my own perspective on this trip," Mr. Parks stated.

Noting that he will be traveling with "men who have been, and are, part of the system," Mr. Parks said that "I don't intend to fall into the mold of American businessmen's thinking."

Mr. Parks will leave San Francisco with the group on board a chartered Pan Am jet. Each participant pays his share of the expenses on the fact-finding safari.

Mr. Parks stated that he is seeking to answer "questions on social revolution" in the countries he visits, and that "I hope that they will let us see all of what is happening."

The group will visit Saigon during their tour.

"What is happening in the ghetto is tied with what is going on in these countries. I think I can learn a lot there," Mr. Parks said.

Mr. Parks noted that the business executives could do something here as well: "It's time that American business and industry put some money into training our fine minds in the city as well."

Knoxville College grad joins Foreign Service

James F. Myrick, son of the late Mr. and Mrs. Thomas W. Myrick of Elizabethton, Tenn., has been named officer in the Foreign Service of the United States. He was sworn in at a ceremony held in Washington, D.C.

Secretary of State, William P. Rogers, and the Under Secretary of State for Political Affairs, U. Alexis Johnson, were the principal speakers.

Mr. Myrick received this appointment after successfully completing highly competitive written and oral examination. The Foreign Service of the United States is a career professional corps of men and women who are selected and trained to carry out foreign policy.

Within a few weeks, Mr. Myrick will be assigned to a position with an embassy or consulate in one of the 113 countries with which the United States maintains diplomatic relations.

Mr. Myrick graduated from Douglas High School in Elizabethton, and received a B. S. from Knoxville College and an M. Ed. from the University of Illinois.

Mrs. Myrick, the daughter of Mr. William Enge of 5751 Colesium Street, Los Angeles, graduated from the University of California at Los Angeles.

Hugh Arnelle gets top post at Ohio University

ATHENS, Ohio — Ohio University President Vernon R. Alden has announced the appointment of Hugh Jesse Arnelle as assistant to the president. Mr. Arnelle has been with the university since last December.

He will work with graduate and undergraduate faculty, top administrators, government agencies, foundations, other universities, the city of Athens, and the Orio University Black Student and Faculty Steering Committee.

• • •

In commenting upon the appointment, President Alden said: "Black students all over the United States are asking for more relevant educational experiences. Working closely with members of the faculty and student body, we hope to shape new programs which will make Ihio University more meaningful to all of our students."

Mr. Arnelle has been a legal officer for the Institute for the Development of Educational Activities (IDEA), an affiliate of the Charles F. Kettering Foundation in Dayton, Ohio, since February 1967.

• • •

He served in the campaign of the late Sen. Robert. F. Kennedy as liaison with the Black Caucus of Northern California. He also coordinated Alameda County's campaign of Sen Edmund S. Muskie and participated in the Memphis march of the late Dr. Martin Luther King Jr., as well as the Poor People's march on Washisgton.

HUGH ARNELLE

Before becoming an IDEA. Legal officer, Mr. Arnelle served with a the Peace Corps in Turkey and in Calcutta, India, as director of the Corps in Eastern India. From Sept. 1966, to spring of 1967, he was deputy director of special recruiting, Washington, D.C.

• • •

New York State leads the nation in expenditures on public schools, spending an average of $862 per pupil a year, compared with the national average of $619.

• • •

The apricot got its name through popular misspronunciation of "apricock," a derivative of the Latin "persicum praecox," or "early-ripening peach."

LET'S GET THE PORT of BALTIMORE MOVING AGAIN!

an open letter to The International Longshoremen's Association and their Families:

Since December 20, 1968, the Port of Baltimore has been paralyzed by the longshore strike. None of us will ever really be able to add up the cost of the strike in terms of lost wages, lost revenue and lost trade. It's been the most costly strike in our industry's history.

Over the past 57 days since the start of the strike, the ILA and the Steamship Trade Association have kept in contact, have kept talking and have kept trying to reach a solution to the strike. We think we have finally reached that solution. The proposed contract that was placed before your delegates yesterday is a good contract — one that offers the best wage and fringe benefit increases that it is humanly possible for the industry to offer you.

In plain language, stripped of all the wherefor's, whereas's, if's, and's and but's, here is what the contract means to you:

1. A raise of 98c an hour over the next three years: $4.00 per hour October 1, 1968; $4.25 per hour October 1, 1969; and $4.60 per hour October 1, 1970.
2. An additional 28c contribution per hour to your pension fund.
3. An additional 18c per hour to your welfare fund to cover doctor bills, hospitalization and family benefits.
4. An additional two weeks of vacation, making a total of 6 weeks for those who earn it.
5. An additional paid holiday in 1970. This will give you a total of thirteen paid holidays.
6. For all of you who work the qualifying 700 hours (and virtually every professional will qualify), a guaranteed annual income of 1,700 hours effective October 1, 1969, and a guaranteed annual income of 1,800 hours effective October 1, 1970.
7. And, finally, a guarantee that ILA labor will handle container consolidation within 50 miles of the port—at ILA rates.

Your delegates and the Trade committee have spent many hours writing this contract. The contract offers you the security and economic status that could hardly have been dreamed of in the industry just a few short years ago.

In the next day or so, we hope you will have a chance to vote on the proposed contract. It's a good contract! It will end the strike that is threatening all of our livelihoods and crippling the economy of our City and our State.

LET'S GET THE PORT OF BALTIMORE MOVING AGAIN

The Members of
The Steamship Trade Association of Baltimore
101 East Redwood Street
Baltimore, Md. 21202

WANT TO SELL...BUY...RENT...HIRE? USE THE CLASSIFIED ADS

For Fast Results. Just Call....728-8200

Birthday Tribute

BANKS — A Birthday Tribute to the memory of my dear husband, THOMAS, on his birthday February 21, who passed away November 7, 1961:
Peaceful be thy rest, dear husband
It is sweet to breathe thy name,
In life I loved you dearly
In death I do the same.
Some say time heals an aching heart
But, no, it isn't true,
For six long years have passed, dear
And my heart still aches for you.
A place is vacant in our home
Which never can be filled.
Loving Wife,
GEORGETTA BANKS

JACKSON — A Birthday Tribute to the memory of our dear mother and grandmother, ROSIE, on her birthday February 22, who passed away March 28, 1963:
You're not forgotten, mother dear,
We ever shall you be,
As long as life and memory last,
We shall remember thee.
Daughter, ROSETTA JACKSON and GRANDSON

In Memoriam

DAMERON — In memory of our loved one, WILLIAM ALFRED DAMERON, who passed away February 22, 1959:

We saw you fading like a flower,
But could not make you stay;
We nursed you with tender kindness
Until God called you away.
Oh, Billy, dear, we loved you
And our hearts ache for you still;
Forgotten by some others,
But by us you never will.
MOTHER - CECELIA — BARBARA

GREEN

In loving memory of our dear mother, Daisy, who departed this life February 21, 1947.
God made lots of beautiful things,
Sunset and roses and trees,
Birds and starlight and loyal friends.
And, after he made all these,
He gave to the earth a gift more rare,
More loving and more true,
Of all God's gifts, the one most rare—
A mother as dear as you.
Loving children
Emima/Ernest,
Somora and Candis

JOHNSON — In loving memory of our dear son, S/SGT. RODNEY W. JOHNSON, who passed away February 23, 1968:
Sad and sudden was the call
Of one so dearly loved by all;
A bitter grief, a shock severe,
It was to part with one so dear.
We often sit and think of you,
And speak of how you died.
To think you could not say goodbye
Before you closed your eyes.
But all of us you did your best,
But God grant you eternal rest.
MOTHER and STEPFATHER

JOHNSON — In loving memory of our dear friend, CARRIE MAE JOHNSON, who passed away February 17, 1959:
You are not forgotten, dear friend,
Nor ever shall you be;
As long as life and memory last,
We shall remember thee.
LUCILLE JAMES WESCOTT

KELSON — In memory of our loved one, THOMAS E. KELSON, who passed February 23, 1954:
Somewhere above this troubled world,
Safe beyond all grief and care,
Our loved one, rests in heavenly peace
God grant some day we'll meet him there.
SISTER, BROTHER, NIECES and NEPHEWS

KING — In loving memory of my dear mother, SUSIE, who passed away February 22, 1942:
Peaceful be thy rest, dear mother,
It is sweet to breathe thy name;
In life I loved you dearly,
In death I do the same.
Daughter, ANNIE MARTIN

LITAKER — In loving memory of dear mother, ANNIE LITAKER, who passed away February 16, 1966:
You were so very good, dear Mother,
Until the day you died.
God must have loved you dearly
When He took you from our side.
Far above in the silent Heaven
There is a soul pure, we know.
If we could only hear you speaking
As we did a short while ago.
The Children

HAZEL DAVIS — CATHERINE GOODWIN

EVELYN CAMEL — LEON LITAKER

PRICE — In memory of our dear mother and grandmother, SADIE, who passed away February 21, 1967:
Two years have passed, since that sad day
When the one we loved was called away
It was His will, but in our hearts
She dwelth still.
LOVING CHILDREN and GRANDCHILDREN

ROBINSON — In loving memory of my dear husband and our father, CHARLES H., who passed away February 19, 1958:
You fought the pain so bravely,
Your head, you did not bend.
I kept the watch with you, dear husband,
Till you to the end.
I waited and waited long in vain,
God grant some day we'll meet again.
Wife, HILDA ROBINSON and FAMILY

ROGERS — In loving memory of our son and dearest husband, YANCEY F. ROGERS, who departed this life very, very suddenly on February 19, 1968:

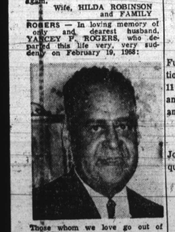

Those whom we love go out of sight,
But never out of mind;
They are cherished in the hearts
Of those they leave behind.
Loving and kind in all his ways,
Unselfish and true to the end of his days;
Singers and true in heart and mind,
So many, many beautiful memories
He left behind.
Loving Wife—CATHERINE.

THOMPSON — In loving memory of my aunt, HATTIE WADE THOMPSON, who passed away February 19, 1961:
Loving remembered, sadly missed
Loving niece — CATHERINE

In Memoriam

SIMMS — In loving memory of my dear husband, BERNARD F. SIMMS, who passed away February 17, 1956:
When the evening shades are falling,
And I am sitting all alone,
In my heart there comes a longing
If you only could come home.
Oft and oft my thoughts do wander,
To your grave so far away.
Where I laid you, dearest husband,
One year ago today.
Loving Wife,
LAURA MAE SIMMS

WILLIAMS — In loving memory of our dear mother and grandmother, IANTHA, who departed this life one year ago February 23, 1968:
You're not forgotten loved one,
Nor will you ever be
As long as life and memory last
We shall remember thee.
LOVING CHILDREN and GRANDCHILDREN

Card of Thanks

ELEANOR BROOKS — Our heartfelt thanks to all who extended comforting sympathy and help in our recent sorrow. For the beautiful service, floral offerings, and other kindnesses, we are deeply grateful.
Husband — JOHNNIE BROOKS and FAMILY

JOHNSON — The family of the late CLYDE H. JOHNSON, express sincere thanks to all its devoted family, friends and neighbors for their gifts, cards, visits and expressions of sympathy shown during the illness and bereavement of their loved one.
Wife, GERTRUDE JOHNSON — SEMPERS BROTHERS

BENJAMIN G. JONES — Thanks to our relatives, friends neighbors and Mortician Morton and Dyett Funeral Home for expressions of sympathy and assistance during our recent bereavement at the passing of our beloved one.
"We cannot, Lord, Thy purpose see,
But all is—well that's done by Thee."
THE JONES FAMILY

JONES — The family of the late DELLIE JONES wishes to thank our friends and neighbors for the kindness and sympathy shown to us during the death of our dear husband and father. We want to thank our many friends for the beautiful floral offerings, cards and telegrams; Also for the use of their cars. We especially thank the pastor, Rev. M. J. Bracket, Rev. Brown of Zion Baptist Church and many thanks to the Georgia Kelson Funeral Home for their services. May God bless each and every one of you.
THE JONES FAMILY

CAPTAIN JESSE P. PEAKER

We wish to thank our many friends, neighbors and organizations for their every act of sympathy and respect shown during the illness and death of our loved one. Special thanks to Rev. Reginald Daniels and The Elliott Funeral Home for their splendid services.
May God's blessings be with each and every one of you.
MRS. JEAN B. PEAKER and FAMILY

STEWART — The family of the late MARY LEE STEWART wish to express its sincere appreciation and thanks for the many kindness, messages of sympathy and beautiful floral offerings from our many relatives, friends and organizations during the recent loss of our beloved mother. Special thanks to the following, ministers, Rev. James Arter, Rev. Marion Bascom, Rev. Lender Brown, Rev. Holly, Rev. Roberts and Rev. William W. Payne. Thanks also to Mrs. Pauline W. Lewis and Mrs. Leola Foster.
Daughter — MRS. MARY LEE RANDALL
Son and Daughter-in-Law — MR. AND MRS. WALTER LEE
Son — MR. ROBERT LEE

Help Wanted

PORTERS
SHEPPARD PRATT HOSPITAL

Permanent full time work in our Housekeeping Dept. for day or night shift, Monday through Friday.
☆ 5 Day—40 Hour wk.
☆ $68.40 per week
☆ Night Bonus
☆ 8 Paid Holidays
☆ 2 Weeks Vacation
☆ Uniforms Free
☆ Free transportation from North Ave. & Greenmount Ave.

Apply in person—
Monday through Friday
before 2 p.m.
PERSONNEL OFFICE
SHEPPARD PRATT HOSPITAL
York Rd., Towson, Md.
An Equal Opportunity Employer

Help Wanted—Female

NURSES
RN LPN

Full time and part-time positions available on 3 to 11 and 11 to 7 shifts. Excellent salary and benefit program. Top shift and weekend bonuses.
NO SHIFT ROTATION REQUIRED
Join us in providing highest quality patient's care. Call
Personnel Director
FRANKLIN SQUARE HOSPITAL
WI. 7-8300 ext. 297
To arrange a personal interview.
An Equal Opportunity Employer

WAITRESS — Apply Memorial Dining Room, 301 McMechen Street.

SHIRT PRESSER — Experienced. $80.00. 5 days, 794-0336.

MATURE LADY wanted to babysit in exchange for room and board plus small salary. 796-9496 or 566-1418.

Help Wanted

AUTOMOBILE MECHANIC

The Chesapeake and Potomac Telephone Company of Maryland has several openings for qualified, experienced automobile mechanics to work in the Baltimore Metropolitan Area.
High School education or the equivalent preferred
Benefits, security and a good living wage plus differential
Must have a good safe driving record
Normal hours of work are 3:30 PM. to Midnight, Monday through Friday
For an appointment to take pre-employment tests and be interviewed please call 393-8547, 8:30 A.M. to 5:00-4 P.M. Monday through Friday.
AN EQUAL OPPORTUNITY EMPLOYER

COUPLE WANTED
Husband to do maintenance work and wife to do rental work.
Free living quarters, plus good salary.
Call Mr. Meyer
American Realty Co.
SA. 7-0646

SECRETARY — Typing, shorthand, some filing, minimum experience, 2 years. Prefer married and up; 35 hours week, salaried position in modern Roland Park. $90.00 to $95.00. Blue Cross. Write Box 8194, Afro-American, 628 North Eutaw Street.

Wanted—

WANTED TO buy old dolls, Bisque, China or paper mache. Any type except plastic; also doll parts. Call 366-7392.

Card of Thanks

CAPTAIN JESSE P. PEAKER

We wish to thank our many friends, neighbors and organizations for their every act of sympathy and respect shown during the illness and death of our loved one. Special thanks to Rev. Reginald Daniels and The Elliott Funeral Home for their splendid services.
May God's blessings be with each and every one of you.
MRS. JEAN B. PEAKER and FAMILY

Help Wanted—Female

CAREER OPPORTUNITY
AT
BALTIMORE CITY HOSPITALS
SCHOOL OF PRACTICAL NURSING

Applications are being acepted now for Student Nurses to enter the September class. One year course leading to a career as a licensed Practical Nurse. Allowance $70 every two weeks to cover living expenses; free tuition; liberal paid holiday and vacation leave. High school graduation or Equivalence Certificate required. For additional information call DI. 2-5400, Ext. 320, Monday thru Friday between 8 A.M. and 4 P.M. or write:
DIRECTOR OF NURSING EDUCATION
BALTIMORE CITY HOSPITALS
4940 Eastern Avenue Baltimore, Md. 21224

CLERK
For Out-Patient Business Office.
Previous Hospital Insurance Billing experience required. No typing.
Call PERSONNEL
Greater Baltimore Medical Center
6701 N. Charles St.
828-2205

EXPERIENCED — Seamstress-tailor,—for alterations to manage small bridal shop in Towson. Excellent salary. 828-6216.

SECRETARY — Law office. Some experience preferred. Call Mrs. Franklin, 539-4866.

LADIES — Earn top money selling cosmetics and other products. Flexible hours in fascinating business. Full or part-time. Call 669-3062 between 12 noon and 1 p.m. and 5:00 p.m. and 7:00 p.m. except Sundays.

SHAMPOO GIRL wanted — 2888 Hillen Road. Call 243-8902 or 243-3032.

Help Wanted—Female

SECRETARY
For downtown Pediatric Clinic of large medical center. 1017 E. Baltimore St. Shorthand and Typing required. Prefer inner-city resident.
Call PERSONNEL
GREATER BALTIMORE MEDICAL CENTER
828-2205

NURSES
LPN
Full time for nursing home, 7-3:30 P.M. shift. Good starting salary and benefits.
Jewish Convalescent Home
664-5551

Help Wanted—Female

ON THE SPOT OFFERS to EXPERIENCED
- STENO
- KEYPUNCH-VERIFIER OPERATORS
- MULTI-LITH OPERATORS
- TECH WRITERS
- CALIBRATION TECHS
- SR BUYERS
- SUPPLY ASSISTANTS

Call or Apply
In Person
Monday thru Friday
8 A.M. to 4 P.M.
363-1383, 363-1384
An Equal Opportunity Employer in the Plans for Progress Program

REAL ESTATE AGENTS WANTED
We have openings for sales persons on our staff. Experience and licensed preferred but will train right parties.
If you are energetic, like people and have a desire for higher income it will pay to investigate. Top commissions, liberal bonuses.
MULTIPLE LISTING REALTOR
Mr. Underwood, 566-1777
Five Star Realty Company, Inc.

Child Care

WILL CARE for children in my home (licensed) Meals included. WI. 5-2748.

NURSERY CENTER — 1819 West Lexington Street. Pick up and delivery. CE. 3-4579 after 7 p.m. WI. 7-8256.

Instructions

LEARN TO drive in 5 days. A-1 Driver Training. ATwater 4-0009.

PIANO LESSONS at home. Adults, children. Easy method. Mr. Tee, 791-8258

BEGINNER AND Advance Guitar. Banjo and Bass lessons. 669-6020, 7 to 11 p.m.

Services

T.V., Hi-Fi, Stereos — Repairs made at home. $5.00 plus parts. Color T.V. our specialty. Quick service. 728-7744 anytime, including Sundays.

Help Wanted—Male

BRICKLAYERS and LABORERS
Top wages, permanent employment.
See Foreman
Running Brook Apts.
(off Route No. 29)
COLUMBIA CITY
301—588-8400

BRICKLAYERS and LABORERS
Top wages, permanent employment, heated and inside
Building No. 40
Greater Balto. Industrial Park.
COCKEYSVILLE, MD.
Call 301—588-8400

BARBER WANTED —Elderly south-o-town gentleman preferred. Apply 600 North Pulaski Street or call 945-0074 after 7:30 p.m.

HANDY-MAN wanted with driver's license. Steady work, good future. 523-0717 or 823-3449.

Help Male, Female

BETHLEHEM SPARROWS POINT SHIPYARD
needs
10 BURNERS
30 ELECTRICIANS
30 PIPEFITTERS
15 SHEET METAL MECHANICS
30 SHIPFITTERS
30 WELDERS
15 OUTSIDE MACHINISTS
Apply
Employment Office
SPARROWS POINT SHIPYARD
Sparrows Point, Md.
An Equal Opportunity Employer in the Plans for Progress Program.

SALES OPPORTUNITY
$9600 to $16,200
If you are a successful salesman and interested in joining an 87-year-old National Organization with over $400,000,000 in assets, Ask for Mr. Coke for a personal and confidential interview.
TELEPHONE 828-9331

OUTSIDE MACHINISTS
Apply
BETHLEHEM STEEL CORP.
Shipbuilding Division
815 Key Highway
Baltimore, Md. 21230
An Equal Opportunity Employer in the Plans for Progress Program

Help Wanted—Female

NURSING ASSISTANTS
Several positions available in General Nursing Areas and Operating Room. Previous hospital experience necessary. Various shifts. Competitive salary and many fringe benefits.
Call MISS KING
Greater Baltimore Medical Center
6701 N. Charles St.
828-224

MEN
Good pay. Paid daily. Report immediately. Jet Car Wash at these locations.
6215 BELAIR RD.
1000 EASTERN AVE.
6322 YORK ROAD
8323 REISTERSTOWN RD.
RITCHIE HIGHWAY and Mountain Rd. in Glen Burnie

CUSTODIANS — Steady work, many benefits, good working conditions. Call live-in. Apply to Mr. Kellas, Mulbough School. 305-0000, ext. 25.

Help—Male, Female

BOYS—TRAVEL—GIRLS
Recent High School Grads and Drop-Outs over 18, free to travel, New York, Washington, D.C., California and return. Transportation furnished. Above average earning, Bonus and Commission. For leading Negro Publication.
All Applications considered. Welcome
For Position—See or Phone
MR. SAPP, 358-5000
at TOWN HOUSE MOTOR INN
Monday through Saturday
10 A.M. to 7 P.M.

NURSING DEPARTMENT PSYCHIATRIC AIDES
NO EXPERIENCE NECESSARY
We train with full pay. Real opportunity for advancement. $77 per wk. for first 12 months. Increase to $82 for following 6 months. You are then automatically eligible for promotion to Psychiatric Aide Senior with immediate increase to $90 and annual increases to $111. No examination necessary.
Also, an opportunity to start a career as Licensed Practical Nurse. Immediate placement male and female. Living quarters available at low cost. Hospitalization, retirement, uniforms, holidays, vacations, sick leave, time and one-half overtime, shift bonus, and other valuable benefits under State Merit System protection.
If you are 18 or over and want an interesting and challenging job with a future, apply.
PERSONNEL OFFICE
Springfield State Hospital
Sykesville, Maryland
weekdays between
8:30 a.m. and 3:00 p.m.
An equal opportunity employer

JOINERS
Experienced in marine woodworking
SHEET METAL WORKERS
WELDERS
BLACKSMITHS
Apply
BETHLEHEM STEEL CORP.
Shipbuilding Division
815 Key Highway
Baltimore, Md. 21230
An Equal Opportunity Employer in the Plans for Progress Program

MATERIAL RECEIVERS
Must be experienced in, and capable of identifying various types of pipes, and electrical materials, and executing receiving manifest.
Apply
BETHLEHEM STEEL CORP.
Shipbuilding Division
815 Key Highway
Baltimore, Md. 21230
An Equal Opportunity Employer in the Plans for Progress Program

PORTER — Private school. $32.50 week, good benefits. Contact Mrs Boonet. 435-3900 between 8:30 and 4:00 p.m.

Services

J. ARNETT FRISBY
Property Management
Rents Collected
Repairs
1527 PENNA. AVE.
523-1900

RENTS COLLECTED
PROPERTIES MANAGED
ALL SECTIONS OF CITY
Otis Warren
Real Estate
2904 EDMUNDSON AVE.
WI. 5-2244

HOME IMPROVEMENTS — Repairs, remodeling, decorating. 1453 Mother Street. 669-3387.

Radio & TV Repairs

SAM'S ELECTRONICS
Expert Repairs
on TV Radio, HIFI, Tape Recorders, Record Changers.
TV RENTALS
Call 944-4754

Mov. - Haul. - Trucks

MASON'S
MOVING & HAULING
1829 PENNSYLVANIA AVE.
$14 PER HOUR
Fully Insured Storage
We Buy Used Furniture
NO. 9-5433 NO. 9-2060
HOME PHONE 367-6222

FIREPROOF FIREPROOF
FREE MOVING TO FIREPROOF STORAGE
There is no better storage anywhere.
No Advance Payment.
Vans Available on short notice.
CHERNOCK FIREPROOF STORAGE
685-7630

LIGHT MOVING & HAULING
Done By Father & Son.
Far Or Near.
CALL 323-2765

BURDEN
MOVING & HAULING
Local and Long Distance
$4.50 and up per room
FULLY INSURED
669-0794 Day
664-3896 Eves. and Nights

Ferguson Moving and Hauling
Clean yards. basements.
945-3047

For Sale—Misc.

STEREO-BEAUTIFUL Console with bar AM-FM radio. Left in lay-away. Balance $83.00, payments $5.75 a month. BR. 6-0865, home demonstration.

SEWING MACHINE — 1968 New Home zig-zag. Makes button holes. Left in lay-away. Balance $48.00. Payments $5.00 a month. EA. 7-6400, home demonstration.

Business Opportunities

For Sale—Misc.

FOR SALE
DRYCLEANING PLANT
Modern. Latest Equipment. Well established business. Call Bet. 8 and 11 A.M., 728-9105, Mr. FLAKS.

NO CREDIT NEEDED
No one turned down because of bad credit.
NEED A TV, WASHER REFRIG., STEREO, FURNITURE?
Call Mr. Kay — 747-8742
Day Or Nite

WASHERS, REFRIGERATORS and dryers. Re-built and guaranteed. Reliable Service Company. 862 Park Avenue. 727-6583.

WINDOW GUARDS — Hand railings. Made and installed. Stop breakins. CE. 3-5486.

SEWING MACHINE 1115 Singer — Guaranteed. Cash or terms. BR. 5-0093, home demonstration.

BEAUTY SALON for sale in business neighborhood. Well equipped. Reasonable price. 566-9013.

GROCERY STORE and beer for sale. Equipped with all necessary things and stock. Living quarters available. Nice location. Good income. Asking $8,500.00—call 945-6222.

BEAUTY SALON — 1909 Edmondson Ave., living quarters. Rent or sale. 945-6113.

Autos For Sale

MERCURY '64 PARK Lane 4-door sedan. Mercury's best luxury model. Beautiful yellow mist with black vinyl interior. V-8 automatic power steering, tinted glass, radio, heater, white walls. Beautifully maintained by owner, who will help finance. 669-6197.

Office & Bus. Space

2840 MADISON AVENUE — 1 room for small business. Suitable for beauty shop, record shop, etc. Heat, hot water supplied. Apply 2832 Madison Avenue or call 523-5820, ask for Mr. Leon.

Store For Rent

1926 MOSHER ST.
Store—Fine Business location. Good for any business. Very reasonable.
542-3134 or 486-2289

505 SOUTH FREMONT Avenue — Store for rent. Call OR. 5-8208.

4604 OLD YORK Road — Large store with large front window. Excellent location. Heat included. HU. 6-3334 — LE. 9-6115.

516 PENNSYLVANIA AVENUE — Excellent location for grocery and other business. Living quarters if desired. RO. 4-2314.

1500 NORTH WOLFE Street — Call 327-2098.

2101 EAST JEFFERSON Street and Chester Street. Call 467-2085.

STORE — Can be used for any other business. 3040 West North Avenue. WI. 7-0794.

MEN AND boy shop established 35 years. Complete with fixtures, airconditioned. ADT. Ready to go. Excellent location. Call 664-9956.

STORE FOR RENT — With living quarters. Park Heights Avenue 2650-37 Park Heights. $123.00 a month. 653-4100.

CAREY STREET, 733. North — Corner Lanvale Street. Equipped as barber shop. Excellent condition. NO. 9-4100 — HU. 6-2341.

2202 GREENMOUNT AVENUE — Heat, electricity, excellent business location. $15.00 monthly or $17.00 weekly. Will be ready shortly. 522-3018 evenings.

Business Opportunities

DRUG STORE
B W & L LICENSE
Opportunity for young pharmacist to take over fully equipped modern drug store w/little or no cash. CALL MARY HOND. 655-5052.

DICK BELMAN, INC.
484-7800

SHOE REPAIR Shop for sale, rear of 3730 Edmondson Avenue, entrance on Mt. Holly Street. 566-3137.

VACANT STORE for rent, with beauty fixtures Call Fr. 8-4431 after 6 p.m.

MODERN Air-conditioned beauty shop for sale. Fully equipped. Good location. 358-9782.

GROCERY STORE for sale. Beer and wine license. Equipped with all necessary things in stock. Established business. $1,800.00 weekly. $9,500.00 for business, $900.00 for license. 358-0411 or 233-3425.

FOR RENT — Large church, completely equipped. East Baltimore. Store with 3 rooms and bath. Broadway and Madison. HA. 6-3907.

EARN — $100.00 weekly, grocery, Northeast Baltimore. $600.00 weekly ice cream. Northwest. Earn $300.00 weekly, carry-out grocery, Northwest. Earn $130.00 weekly. Carry-Out. Open 8 to 3:00. Joe Kash Brokers. LE. 9-2341.

STORE
40 ft. front—90 ft. deep
2423-25 REISTERSTOWN RD.
Good for Super Market or Drug Store. Will sub-divide.
Formerly Sachs Brothers Pharmacy
Call Raymond, RO. 4-3291

Auction Sale

Auction Sale

LEE'S Auction Rooms
BUY AT AUCTION
ATTEND OUR REGULAR TUESDAY SALES
10:30 A.M.
LEE'S AUCTION ROOMS, INC.
PIER 3, PRATT STREET AT GAY
NEW BEDROOM, LIVING ROOM, DINETTE SETS, METAL WARDROBE, & UTILITY CABINETS. ODD LOUNGE & CLUB CHAIRS, DIVANS, SOFA BEDS, HIDEABEDS, TV STANDS, LARGE & SMALL, COLOR TV ANTENNA, FINE LAMPS, NEW DING ALL SIZES,
LEE ZALIS, AUCTIONEER
Free Parking On Premises
837-0289