Sen. Hopkins will address VSC banquet

PETERSBURG, Va. — State Sen. William B. Hopkins, national Democratic committeeman from Virginia, will be the keynote speaker at the second annual Jefferson-Jackson Day banquet of the Virginia State College Young Democrats.

The 5-a-plate gathering will be on Feb. 27 at 8 p.m. in Jones Hall on the VSC campus.

Stanley E. Sacks, member of the Virginia House of Delegates, will be the toastmaster. All the announced Democratic gubernatorial candidates have been invited.

Entertainment will be provided by the Harris Brothers Trio, a singing group from Williamsburg.

Mr. Hopkins, a native of Franklin County, was elected to the State Senate in 1959. He is chairman of the important Committee on Counties, Cities and Towns, and he serves on the Senate's committee that handles finance, welfare and general laws.

A graduate of Washington and Lee University, Mr. Hopkins also holds a law degree from the University of Virginia.

If YOU Ask ME

BY BETTYE M. MOSS

People moving up and things

By PAM WIDGEON

(Substituting for Mrs. Moss on Vacation)

We are now in the Lenten season, that 40-day period of fasting and penance.

The season began Ash Wednesday (Feb. 19) with special services in Protestant and Catholic churches, and the imposition of ashes. The term Lent comes from the old word lencten which meant spring time.

This lenten thought is by Episcopal Bishop Harry Lee Doll: "We talk big, but we play small. Lent provides the time to talk a little less, think a little bigger, grow a little nearer the stature of a child of God — before we toss ourselves in smallness."

It's a baby girl for Mr. and Mrs. Marvin Dudley (Joan) of the 4900 block of Poe Ave. Baby's name is Marne Nicole Dudley.

Mrs. Dudley is one of the most efficient secretaries in the school system. Marvin is known as one of our courteous and most liked bus drivers of the Baltimore Transit Company.

Proud grandparents are Mr. and Mrs. Troy Lewis (Bernice) and Mr. and Mrs. Raymond Stokes (Christine).

• • •

Belated birthday wishes to Mrs. Jeanette Queen Lowe of the 1300 block of Lafayette Ave. Mrs. Lowe is known as one of the most outstanding manicurists of the city and a good, good neighbor.

• • •

Also belated birthday wishes to Mrs. Ruth Washington Ricks of the 1000 block of Harlem Ave. She is an English teacher at Carver High School.

• • •

COMING EVENTS — Dr. Roland C. McConnell, chairman of the Department of History, Political Science and Geography at Morgan State College will be the guest speaker at the monthly meeting of the M. J. Naylor Chapter of the Morgan State College Alumni Association.

His subject of discussion will be his recently published book, "Negro Troops of Antebellum Louisiana." The meeting will be held in the Alumni office, room 1101 of Soper Library.

The Maryland State Beauty Shop Owners Association will have a tea on Sunday, 4 to 7 p.m. at the Elegant Room.

Mrs. Lillian Jackson is president; Mrs. Julia King, chairman; Miss Lena Holland and Mrs. Lee Anna Campbell, co-chairmen.

• • •

Mrs. Dorothy Sanders, wife of the morician, Raymer Sanders, 217 E. Preston St., is confined to Freedman's Hospital, Washington. Mrs. Sanders underwent operation Tuesday and is reported by her husband as improving.

• • •

A Thought For Each Day In The Week —

Wouldn't this world be a different place, if we began each day with the thought of helping someone that we meet along the way?

If we set out with a little prayer that through the day we'd find, a chance to leave some sunshine and some happiness behind?

MONDAY — Is there someone you know who's lonely, and you haven't seen for a while? Let them know that they're thought about with a call, a word, or a smile.

TUESDAY — Don't neglect the chance today, to do some kindly act, or pay a little compliment with thoughtfulness and tact.

WEDNESDAY — This is a day for forgetting yesterday's cares and strife. This is a day for remembering the joys and he blessings of life.

THURSDAY — Think of a friend who's in trouble. Is there some little thing you can do? If there's nothing else, then offer a prayer, from a heart that's sincere and true.

FRIDAY — Today should be just for you loved ones — find some little way of expressing the thought that their love will always be life's greatest and sweetest blessings.

SATURDAY — You may have cares and duties, there are dozens of things to be done but don't let the day come to an end without some laughter and fun.

SUNDAY — This is a day for rejoicing, for thinking of God above. Arise and give thanks for the blessings of his deep and abiding love.

Contest winners taxed on prizes

Maryland and District of Columbia taxpayers who were lucky winners in lotteries, sweepstakes, raffles or give-away shows should report the fair market value of the prizes on Federal income tax returns, Irving Machiz, District Director of Internal Revenue for Maryland and the District of Columbia, reports.

If the prize is an item of merchandise, its fair market value should be reported. Generally, the fair market value is what the item would cost if the taxpayer were to purchase it at a retail store.

Mr. Machiz said salesmen who win prizes, or receive awards in company sales or promotion contests are also subject to tax on the value of the prize. Such gifts would include vacation trips to resort areas, shares of stock or merchandise.

Awards received by employees for contributions to company suggestion plans are also taxable and should be reported as income on returns.

One type of prize is not subject to tax, Mr. Machiz said. These are prizes received in recognition of past achievements in religious, charitable, scientific, educational, artistic, literary or civic fields, without action on the recipient's part.

For more detailed information order Publication 525, "Taxable Income and Nontaxable Income," from your local IRS office.

Dr. William Flythe joins Smith University

CHARLOTTE, N.C. — Johnson C. Smith University President Lionel H. Newsom last week announced the appointment of Dr. William C. Flythe as associate professor of chemistry at the Charlotte institution.

Dr. Flythe's area of involvement will be physical chemistry and projects in analytical chemistry.

A 1965 honor graduate of Johnson C. Smith, Dr. Flythe completed his requirements for the Ph. D. in chemistry in early January at Howard University.

One of the youngest doctoral recipients in the nation, the Conway, N.C. native studied in a pre-doctoral program under the auspices of the National Space and Aeronautics Administration (NASA).

The twenty-three year old's doctoral dissertation was entitled "A Cyclic Voltrometric Study of Trivalent Carbon Species in Aqueous Sulfuric Acid."

Klan leader begins serving jail term

BIRMINGHAM, Ala. — Robert M. Shelton, imperial wizard of the Ku Klux Klan, surrendered Friday to federal marshals to begin a one-year term for refusing to show to a Congressional committee records of his "invisible empire."

FEBRUARY 21

Gamma Eta Gamma legal fraternity will hold its annual Founder's Day Banquet at the Emerald Gardens starting at 6:30 p.m.

MARCH 6, 8

Tennessee Williams' "The Glass Menagerie," presented by Ye Merie Masquers, at the College of Notre Dame of Maryland, [illegible] St., [illegible] Clerc Hall, 8:30 p.m., tickets, [illegible] students, $1.

When George P. Shultz was sworn in as President Nixon's Secretary of Labor, he became only the eleventh Secretary in the Department's 55-year history.

SMOOTH

There's nothing quite so smooth as Seagram's V.O.— The Smooth Canadian.

Seagram's V.O. Canadian Known by the company it keeps.

$4.00 Fint $6.40 4/5 Qt.

CANADIAN WHISKY—A BLEND OF SELECTED WHISKIES. SIX YEARS OLD. 86.8 PROOF. SEAGRAM DISTILLERS COMPANY, N.Y.C.,

Lenny MOORE'S "24" CLUB

"Baltimore's Jazz House"

4723 GWYNN OAK AVE.

ONE BLOCK SOUTH OF LIBERTY HEIGHTS AVE.

6 BIG DAYS OF ENTERTAINMENT

NEVER A COVER OR MINIMUM!

SPECIAL EVERY TUESDAY "SOCIAL SECURITY NIGHT"

Featuring Your Own S.S. Man EDDIE GOUGH and HIS GROUP

COME EARLY AND GET A GOOD SEAT

Drinks 2 FOR $1.00

EVERY WEDNESDAY NITE MARK WEST TRIO

EVERY THURS. NITE Eddie GOUGH AND HIS GROUP SWINGING OUT WITH THE SWINGERS

FRIDAY SAT. and SUNDAY FUZZY KANE TRIO Featuring- FUZZY KANE-PIANO- MONTY POULSON-BASS WARREN GANT -DRUMS

EARLINE REED "Baltimore's Lady of Song" VOCALS

Happy Hour every Day 3 to 7p.m.

WEEK ENDS INCLUDED

Note. . ONLY CLUB IN TOWN WITH AMPLE FREE PARKING ADJACENT

PEYTON PLACE

2714 Upper Pennsylvania Avenue

NOW PLAYING

THRU MARCH 2nd

10 BIG DAYS

RUFUS HARLEY

RUFUS (BAGPIPE) HARLEY

NO MINIMUM—NO COVER

Call 728-9594—728-9678

Thurs. Eve., Feb. 27 thru Sun., Mar. 9

BALTIMORE CIVIC CENTER

ALL NEW!!

Ringling BROS AND BARNUM & BAILEY CIRCUS

The GREATEST SHOW ON EARTH

33 ACTS! FIRST TIME IN AMERICA!

World's Largest Show! 500 Performers and Animals!

All Seats Reserved $2.00-$2.50-$3.00-$4.00 Tax Included.

SAVE $1.00 On Children Under 12 Monday thru Friday & Saturday Mornings

TICKETS NOW ON SALE: at all Hochschild/Kohn Stores: (10 A.M. to 5 P.M.) Downtown, Edmondson, Belvedere, Eastpoint, Herundale & Baltimore Civic Center. Per Group Rates Call 685-2314.

MAIL ORDERS NOW

RINGLING BROS. CIRCUS, Baltimore Civic Center, 201 W. Baltimore St., Baltimore, Md. 21201

Enclosed is check or money order for: Adult Seats @ $ ea. ..... $ ..... Under 12 @ $ ea. ..... $ ..... Total Amount of Check or Money Order $ .....

Name ..... Address ..... City ..... State ..... Zip .....

Make Checks Payable to Ringling Bros. Circus. Use Your Name-Address Stamps.

Circle Performance Desired — Fri. Feb. 27: 8:00 P.M. Sat. Mar. 1: 10:00 A.M., 2:30, 8:30 P.M. Sun. 2: 2:30, 6:30 P.M. Mon. 3: 8:30 P.M. Tue. 4: 8:30 P.M. Wed. 5: 8:30 P.M. Thu. 6: 8:30 P.M. Fri. 7: 10:30 A.M., 8:30 P.M. Sat. 8: 2:30, 8:30 P.M. Sun. 9: 2:30, 6:30 P.M. *Children under 12: $1.00 less than adult prices.

2nd Choice Date ..... Rain Date .....

Enclose self-addressed stamped envelope. Indicate choice of 3 dates & times.

MACEO'S LOUNGE

1926 N. MONROE ST.

SOUL FOOD BUFFET

EVERY FRIDAY & SATURDAY

6 p.m. to 11 p.m.

ALL YOU CAN EAT FOR $1.75

Friday Menu	Saturday Menu
Short Ribs of Beef	Hog Maws and Chitterlings
Pig Feet	Crab Cakes
Shrimp Gumbo	Southern Fried Chicken
Steamed Rice	Candied Sweet Potatoes
Fresh Black Eye Peas	Hop and John
Turnip Greens	String Beans
Sweet Potato Pudding	Potato Salad
	Tossed Green Salad

Dessert — Cherry Pie

Hot Corn Muffins and Rolls

Coffee and Butter

COME TO

Lonnie's Lounge

1901 E. OLIVER ST. AT WOLFE

327-9639—675-7822

Come In and Say Hello To LONNIE & HAZEL SPRUILL

ROBERT 'CAZAZA' SPRUILL, GEN. MGR.

John 'Woodie' Wood, Asst. Mgr.

AND THE GANG

Robert Chestee • Robert Spruill Jr. • Minner Eames

Marie Worrell • John 'West' Salomon • Herb Sewell

FINEST LIQUORS WINES & BEERS

Sandwiches of all Kinds

Cut-Rate Package Liquors

OPEN SUNDAYS

TV-RADIO TUBES

Electric Guitar and Amplifier $34.90 up

97c

Guitar Strings and Accessories Drum Sticks

TUBES CHECKED FREE ALL TUBES GUARANTEED

Relay Electronics Co. Tube Outlet

311 S. Broadway • phone 675-0588

Open 9 A.M. to 6 P.M. • Fri., Sat. till 9 P.M.

Closed Thursdays • We Fill Mail Orders

CLUB VENUS

NOW THROUGH FEB. 23rd

GODFREY CAMBRIDGE "Mr. Funny" and Added Attraction The DEL FONICS MAKE RESERVATIONS NOW.

SPECIAL AT THE FABULOUS CLUB VENUS

★★★ An Evening For Two—Only $15

INCLUDES show, full course dinner, 2 drinks each of your choice, all taxes and entertainment fees. Offer NOT good on Saturday, nor for shows that require purchase of tickets.

CLUB VENUS PERRING PLAZA

SHOPPING CENTER—BELTWAY EXIT 30

For Information or Reservations call NO. 8-2232

ONLY at WBGO WEBB RADIO

You Are Able To Hear The Following Churhes Every Sunday:

Cornerstone Baptist Church ... Rev. Logan Kearse

Church Of Christ ... Rev. Humphrey Foutz

Beacon Baptist Church ... Rev. Hughes

Miracle Deliverance Church ... Rev. Barnes

Church Of The Lord Jesus Christ ... Bishop Shelton

Divine Holy Temple Church Of God ... Bishop C. Charles Lenis

Archbishop J. B. Lovejoh From New York City

Rev. James Robinson

Rev. Barnes

Rev. Brown - Grace Memorial Church

Bishop W. L. Showell - First Apostolic Faith

Bishop - George Lavant

Baltimore's ONLY SOUL Station! 5,000 WATTS

NEWS NEWS NEWS NEWS NEWS NEWS NEWS

WSID has always been interested in all the news. But now, WSID has become even more involved with local news. You, your neighbors and your neighborhood. If it concerns you, you'll hear it on WSID at 15 and 45.

If you don't hear it, let us know about it.

WSID 1010 SOUL RADIO IN BALTIMORE

PITY POOR PAXTON QUIGLEY ...just how much love can a young man stand?

AMERICAN INTERNATIONAL presents 3 IN THE ATTIC —WAYNE MUMLEUX CHRISTOPHER JONES JUDY PACE MAGGIE THROTT • NAN MARTIN COLOR

PLUS "BORN WILD" Starring Tom NARDINI • Patty McCORMACK

STARTS TOM'W REGENT Baltimore 1427 Pennsylvania Ave. LA. 3-0404

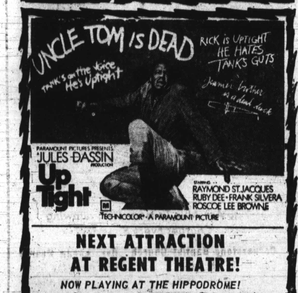

UNCLE TOM IS DEAD

KICK IS UPTIGHT HE HATES TANKS GOTS

PARAMOUNT PICTURES PRESENTS JULES DASSIN PRODUCTION Up tight STARRING RAYMOND ST.JACQUES RUBY DEE • FRANK SILVERA ROSCOE LEE BROWNE

TECHNICOLOR • A PARAMOUNT PICTURE

NEXT ATTRACTION AT REGENT THEATRE!

NOW PLAYING AT THE HIPPODROME!

HARLEM

GILMOR ST. at EDMONDSON AVE. 728-9838

NOW PLAYING

TAKE A GOOD LOOK, TIM:

This is what some people call communicating!

Metro-Goldwyn-Mayer presents Metrocolor Patricia Neal in Frank D. Gilroy's Pulitzer Prize winning "the subject was roses" co-starring Jack Albertson • Martin Sheen

2nd Big Hit

CINEMASCOPE TRADE MARK presents SAMMY DAVIS, JR. PETER LAWFORD in 'SALT & PEPPER' COLOR by Deluxe

BOX OFFICE OPENS 6:30 IN CAR HEATERS

"THE NIGHT THEY RAIDED MINSKY'S" and THE GOOD, THE BAD AND THE UGLY

CLINT EASTWOOD

Carlin Grand Park Drive at Park Circle DRIVE-IN 117-9500

APOLLO Harford & Central Ave. TODAY & SAT. FEB. 21-22 JULIE ANDREWS "HAWAII" — 2nd BIG HIT — "MAN FROM GALVESTON" SUN.-MON.-TUE. FEB. 23-24-25 CINEMASCOPE SUPERSCOPE "THE BIG GUNDOWN" —2nd BIG HIT— "A TWIST OF SAND"

Monday thru Saturday

HOT ROD

3 P.M. TO 7 P.M.

WWIN

RADIO 1400 24 HOURS A DAY

BERKLEY THOMPSON ANGELA HATON

ROUND about TOWN

By AL RUTLEDGE

Following their very impressive success with their first exhibit which was held at the Peabody Conservatory's new dormitory, the Black Arts Association, East is all set to do a thing at the John F. Kennedy Institute.

Shahid Al Adl Bey, the association's leg man, is on the street drumming up support for the March 30 showing.

Shahid is sending out the call to all artists in the Baltimore area who would like to have their work put on display at the Kennedy Institute during this exhibit.

"We want everybody to bring their work," he said, "they can call 566-2524 or 523-3249 for all the information."

• • •

There's no limitation on medium.

The Black Arts Association East is also preparing a show of soul which is still in the planning stage but will be sponsored by Johns Hopkins Hospital in the near future.

According to Shahid they would like to "have about 100 Sisters with Afro Hairdos to serve as hostesses for theshow."

So if you are curious about the kind of thing the Black Arts Association East is doing for the struggling young artist and you have 'let it go natural' call one of the above telephone numbers and get the lowdown.

• • •

The Central Neighborhood Improvement Association is all set to do a cabaret at the St. Martin De Porres Hall at Valley and Eager Sts. on the East Side tonight at 9 p.m.

The cabaret is being given for the benefit of Project Survival's campaign to increase recreation and cultural activities in East Baltimore.

The ladies of the Zeta Chapter told us about their Exclusive Board Meeting at the National Home in D.C. recently in which Dr. Kattie E. Whicham, president of National Beauty Culture League, Inc. presided.

Dr. Witcham is the Grand Supreme Basileus of Theta Nu Sigma National Sorority.

Mrs. Lydia Starks, Basileus of the Zeta Chapter, Baltimore, also told Round About Town about the future plans of the chapter.

"We are planning to meet at the Benjamin Franklin Hotel in Philly for an institute in July."

At the recent Masonic Temple Inaugural Festival, the Zeta chapter was represented by Sorors: Mary Stevens, Marion Wade, Betty Brown, Hattie Smith Mattie Hawkins, Flora Irving, Rosetta Adderson and Lydia Starks (Basileus).

• • •

A Round About Town congratulation to Miss Jackie Callum and Miss Edith (Dolly) House.

Miss Callum who attends Columbia University's School of Social Work (as graduate student) and Miss House who is in her first year at the University of Maryland both made it through their final examines with points to spare.

• • •

M/Sgt. Elmer E. Moore, USAF is visiting his mother Mrs. Hilda Branch, 3327 Alto Rd. Sgt. Moore has been in the Air Force for almost 20 years.

He is the grandson of the late Mrs. Lucy Imes. Currently the Seargeant is attending the University of Maryland.

His wife Mrs. Willa Mae Moore is visiting her mother in Bloomington, Ind. She will join her husband after he finishes his eight months at the university.

Following the completion of his course the couple will fly to Japan.

Come this Sunday there will be more, happenings with the men of the Oldtimers.

A double header basketball game featuring Baltimore against Cleveland and Atlantic City against New York will be held in the Pullen Gymnasium at Coppin State College.

Following the games members and friends of the Oldtimers will get together at the Sheiter Hilton Hotel for cocktails and other fun things.

335 DAYS OF TERROR

Two black crewmen of Pueblo reveal horrors of Communist prison camp!

LOOK OUT WASHINGTON

Shirley Chisholm is in town, and the capital may never be the same again with the advent of the 90-pound congressional bomb. Read the details of these and other exciting stories in the March issue of

SEPIA

At your newsstand now

Doctor outlines problems facing medical students

CHICAGO—"Black medical students are the objects of a subtle form of racism," said Dr. M. Alfred Hayes, professor at the Johns Hopkins School of Public Health, recently.

Addressing a meeting of the American Medical Association at the Palmer House here, Dr. Hayes explained the dilemma of black students graduating from predominantly white medical schools.

"Many institutions are willing to train black students for the ghetto, but other students are expected to enjoy a free choice," he said.

"If the black physician establishes a practice in the suburbs, he obviously lacks social consciousness and his white colleagues wonder why so few black physicians practice in the ghetto," he said. "If he practices in the ghetto, they assume he is incompetent, for why would a competent physician practice in the ghetto?"

But Dr. Hayes added that if the black doctor does practice in the ghetto, "he may have to see more patients than he should because of the shortage of doctors there. "As a result," he said, "he is charged with practicing poor quality medicine."

Dr. Hayes added that the black student is not limited today to mainly black medical schools.

"If he is a brilliant student," he said "he may be courted, seduced, bought and before he knows it, actually auctioned to the highest bidder in a fierce, competitive market of predominantly white schools looking for black students."

"For most black students, however, this is not the case," he explained. "The many years of educational disadvantage may have reduced academically his chances of selection to medical school to one-tenth or less that of the average white student."

Arrest made in death of 20-year-old

WASHINGTON — William Timothy Crippen, 21, of 1634 Ogden St., NW was arrested Tuesday in connection with the Monday shooting death of Aceilous Dunbar Miller, 20, of 1250 Owen Place, NE.

According to police, Dunbar was shot in the face with a shot gun. The shooting occurred at an apartment, 1400 H. St., NE around 5 p.m Tuesday.

Miller was pronounced dead on arrival at the D. C. General Hospital. Miss Queen Saunders, sister of the deceased was notified.

Crippen is charged with second degree murder. Hearing is posted on Feb. 27.

IN THE SERVICE—Airman Joseph P. Johnson Jr. (left), son of Mr. and Mrs. Billy W. Parker, of 2317 Harford Rd., has completed basic training at Lackland AFB, Tex. He has been assigned to Keesler AFB, Miss., for training as a personnel specialist. He attended Baltimore City College. Airman Tommy Dorsey (right), son of Mrs. Norsie Dorsey, of 3033 Seamon Ave., also has completed basic training at Lackland AFB, Tex. He has been assigned to Chanute AFB, Ill., for training in the aircraft equipment maintenance field. He is a 1968 graduate of Southern High School.

Taste is the name of the game.

86 proof Imperial

Just a sip smoother than the rest

$4.29 4/5 Qt. $2.67 Fint $1.37 1/2 pt.

BLENDED WHISKEY • 86 PROOF • 20% STRAIGHT WHISKEYS • 80% GRAIN NEUTRAL SPIRITS

HIRAM WALKER & SONS INC., PEORIA, ILL.

MET North and Penna. — LA. 3-3700 ★ NOW PLAYING

SPECTACULAR DOUBLE-ACTION THRILLER!

Gunslinger Rebellion— WINNER KILL ALL!

AN AUBREY SCHENCK PRODUCTION "MORE DEAD THAN ALIVE"

starring CLINT WALKER VINCENT PRICE ANNE FRANCIS

Written by GEORGE SCHENCK Produced by HAL KLEIN Directed by ROBERT SPARR Executive Producer AUBREY SCHENCK COLOR by DeLuxe

Suggested for MATURE Audiences

United Artists

PLUS

THERE ARE TWO WAYS TO CLAIM A HIDDEN TREASURE— KILL FOR IT! DIE WITH IT!

IMPASSE

BURT REYNOLDS ANNE FRANCIS IN AN AUBREY SCHENCK PRODUCTION "IMPASSE"

with LINO MANFREDI as Marlo Written by JOHN C. HIGGINS Produced by HAL KLEIN Executive Producer AUBREY SCHENCK

Directed by RICHARD BENEDICT COLOR by DeLuxe

Suggested for MATURE Audiences

United Artists

JOANNA She plays Musical beds with every boy who rubs against her

JOANNA COLOR by DELUXE

LAST 5 DAYS

ROYAL 1329 Pennsylvania Ave. 523-9880

PLUS

"SHE" USED SEX THE WAY MEN USED WEAPONS!

to have her way with Empires and Kings!

THE VENGEANCE OF SHE