WE'LL BEAT THIS DEAL WITHOUT ARITHMETRICKS

The following offer ran in a recent issue of the paper:

1969 fully equipped Dodge Dart Swinger $1695

Available equipment includes:

• Radio • Automatic Transmission • Air Conditioning • Tinted Glass • Whitewall Tires • Front-Rear Bumper Guards • Power Steering • Power Brakes • Deluxe Wheel-covers • Rear Window Defogger And More.

But in teensy-weensy 8 pt. type was the clincher "after $395 Down, cash or trade"

our Final Net Figure figures to be

LOWER ON ANY '69 DODGE!

CENTRAL DODGE
1111 Cathedral Street
Phone 685-3797

FREE PARKING INSIDE OUR LARGE SERVICE DEPT.
Enter our building from Cathedral St. or Maryland Ave.

©1968 A.W.L. ADV. AGENCY

Blair ready for Miami, Robinson ditto, perhaps

Two Baltimore Oriole outfielders who occupy positions at opposition ends of the pay spectrum, are ready to report to spring training at Miami despite the impending threat of a ball players' strike.

Centerfielder Paul Blair made it clear late this week that he plans to report on time next week when the regulars are expected in camp, whether the owner-player differences have been settled or not.

Blair recently purchased a home in Groveland Avenue here.

Rightfielder Frank Robinson, the highest-salaried player in the Bird fold, hinted last week from his home in Los Angeles, that his original plan was to go to Miami.

As late as Thursday, Frank declared he had not changed his mind.

Blair asserted that he has little choice in the matter. In addition to the home-buying venture, Paul recently entered a liquor store partnership near the Pimlico Race Track, and he needs the money.

Blair took cognizance of the fact that the young organization representing the players has no funds to cover a member's illness by reason of strike or boycott.

Moreover, Paul pointed out, the injury he suffered in winter baseball last year so hampered his play as to take away his status as a starter. He said he was reduced to a platoon player and his all-round play, particularly his batting, fell off as a consequence.

"I need the work, and I need to prove I deserve the job, "Paul declared. "I can't do that sitting home, looking out the window at the snow."

Robinson implied that there's much pride behind his decision. Frank has never taken a cut in salary since he's been in baseball. He expects one this year because of a season dulled by injury and illness last summer.

FRANK ROBINSON

PAUL BLAIR

As Robbie sees it, the only way he can be in shape and ready for a recovery season — "one that will prove to myself I'm not finished" — is to begin as soon as possible to "live baseball."

• • •

Of the other colored players on the Orioles, catcher Elrod Hendricks already is in camp with the other reporting batterymen; outfielder Don Buford has not been heard from, although it is rather well known that he is active in the player organization, and fringe athletes Curt Motton and Dave May are expected to report on time next week.

Clippers face 3 games in 3 nights

Three key games in as many nights face the Baltimore Clippers this weekend beginning with tonight's (Friday) test at the Civic Center against arch-rival Hershey.

Following the clash with the Bears here, the Clippers take to the road for weekend games in Springfield on Saturday night, and in Providence on Sunday.

Holding a slim one-point edge on third place Providence, and only three up on fourth place Springfield, the Clippers must revert to their form of last week when they walloped Quebec, 11-3 and Buffalo 3-0 if they hope to turn back their onrushing rivals.

Moore's ESSO Servicenter
NORTH AVE. and BELAIR RD. — 732-9217

24-HOUR SERVICE

★ COMPLETE BRAKE WORK ★
—Minor Repairs—
LUBRICATION — TIRES — BATTERIES
RADIATOR HOSE — FAN BELTS
— OVER 13 YEARS EXPERIENCE —

Calvin Pierce '69 'Scholar-Athlete

Calvin Pierce, 17-year-old senior at Mergenthaler Vocational Technical High School, added the Scholar-Athlete of The Year Trophy and a $1,500 scholarship award to his already impressive list of honors.

Calvin and 58 other high school seniors from six Maryland counties and Baltimore City were honored Wednesday night by the Quarterback Club of Baltimore and Baltimore chapter of the National Football Foundation.

The Foundation and the Quarterback Club since 1964 have sponsored the dinner in which they honor the boy chosen by the principals and coaches of participating schools as the most outstanding senior in both scholarship and athletics.

Calvin is a fine arts student and the Optimist Club of Baltimore's 1968 choice of 'Boy Of The Year.' He was captain of Mervo's football and basketball teams, president of senior class, vice president of Varsity Club and homeroom representative for the school newspaper. He is also in the top five percent of his class and is the highest scorer in the school's football history. Calvin gained more than 1,000 yards in each of his last two years. He was halfback on the All-Scholastic team.

He leads the school in batting; hits; RBI's and stolen bases in baseball.

In presenting the Scholar-Athlete Award to Calvin, James D. Morris, chairman of the selection committee, said "The committee's choice does not mean that the other 58 boys are not winners also."

Calvin, in receiving the award, said in a shaky voice, "Everyone of these boys deserve this award just as much as I do."

His mother, Mrs. Catherine Pierce, who was seated among the more than 1,200 persons who turned out to witness the event, said "I couldn't believe it. I had prayed and prayed and I had kept the faith and still I couldn't believe it."

Calvin has not yet decided which college he will attend in the fall but he has decided that he will "...endeavor to become a teacher, and eventually I'd like to coach a college football team," he said.

Merit Awards were presented to Claude (Buddy) Young, who served as toastmaster for the program; Charlie Pittman, the All-American halfback of Penn State; Joe Paterno, Penn State varsity coach and Don Shula, coach of the Baltimore Colts.

Former Colt All-Pro's Lenny Moore and Artie Donovan presented the Merit Awards to Charlie Pittman and Don Shula, respectively.

We could shed a tear — but we know they've got to go because they're our end of the season's odd lots! Mister, you're going to have a ball at our

WASHINGTON'S BIRTHDAY Sale

Begins Thursday—while quantities last!

Reg. to $75
MEN'S SUITS $22

Up to $80 Famous Suits	$27
Orig. to $45 Summer Suits	$14
Values to $85 Smart Suits	$30
Reg. to $60 Famous Quality Topcoats	$24
Orig. up to $89.95 Nat. Famous Topcoats	$36
Orig. to $130—20 Suits & Topcoats	$48
Reg. to $39.95 Zip-Lined All Weather Coats	$18
Values to $45 Quality Sport Coats	$19
Up to $59.95 Sport Coats	$24
Reg. $7.95 Stay-Press Wash & Wear Pants	$4
Reg. $19.95 All-Wool Worsted Trousers	$8
Reg. to $15 Famous Brand Sweaters	$5
Values to $35 Sport Coats	$4
Reg. to $24.95 Nat. Famous Sweaters	$8
Reg. $24.99 Full Length Waterproof Jackets	$9
Values to $5.95 Dress Shirts, Special Lot!	$1.49
Values to $8.95 Famous Label Dress Shirts	$2.84
Orig. up to $35 Imported Knit Sport Shirts	$8
Reg. to $12.95 Famous Label Sport Shirts	$2.88
Orig. up to $75 Imported Knit Sport Shirts	$19.48
Reg. $2 Washable Wool Hose	88c
Values to $2.50 Famous Brand Ties	39c

Free Parking in the Garage Next Door

GAGE Gentlemen's Corner
BALTIMORE ST. AT LIBERTY
(Opposite the Civic Center)
OPEN THURS., FRI. & MON. 'TIL 9 P.M.

What will happen when Willie Davenport trains

LOUISVILLE, Ky. (UPI) — The thought is unimaginable, but Willie Davenport hopes to improve in the final week of the indoor track season.

That's what the Olympic gold medalist said after adding the 70-yard hurdles victory to his growing collection of world records in the ninth annual Mason-Dixon Games.

• • •

"I haven't trained all year," Davenport said. "I will try to do even better in the final week of the indoor season."

His time of 7.8 seconds Saturday night on the lengthy distance eclipsed the previous world standard set by Hayes Jones in 1962. Even more amazing, it came only a night after Davenport set a new world 50-yard hurdle mark in the Telegram-Maple Leaf Games at Toronto with a 5.8 seconds effort.

DAvenport, running for the Houston Striders, described his running theory.

"I try to increase my speed progressively. As each hurdle comes up, I try a little harder," he said.

Beamon jump adjudged greatest feat of '68

NEW YORK (UPI) — Bob Beamon, the limber-legged New Yorker whose prodigious long jump was one of the greatest feats in Olympic Games history, has been named winner of the Amateur Athletic Union's Dibenedetto Award for 1968.

The award, given annually in memory of Louis Dibenedetto, a former AAU president from New Orleans, is presented to the individual who is termed to have achieved the single outstanding performance in track and field during a calendar year.

Jesse A. Pardue, president of the AAU, said Beamon, an undergraduate at University of Texas, El Paso, will receive the award at the National AAU indoor championships at Philadelphia next Saturday.

Beamon's amazing long jump of 29 feet, 2½ inches, made during the Mexico City olympic game last October, was recently approved as a world record by the International Amateur Athletic Federation.

His world record is almost two feet over the previous mark of 27 feet, 4¾ inches set by Ralph Boston of the U.S., and Russia's Igor Ter-Ovanesyan.

BOWLING FUN FOR ALL

You'll enjoy bowling even more when you bowl regularly. Lanes available every night except Wed. and Thurs. All lanes available after 9 P.M.

For Reservations call Mr. Lee

Liberty Heights Lanes
4720 Liberty Heights Ave.
542-1737

save!

LAST DAY TOMORROW

34th CIAA wrestling begins March 1, 1969

Howard University begins its 34th annual CIAA wrestling tournament on Feb. 28 — March 1, 1969 at their home gymnasium. Last year, the Bison was able to beat out hard pressing Norfolk State College for the conference championship. Their meeting this time should be a more than interesting affair.

• • •

THURSDAY, FEB. 27, 1969

Registration — Participants should be checked in by 8 p.m. 8:30 p.m. — Coaches and officials meeting, Faculty Lounge.

10 a.m. — Weigh-in, all FRIDAY, FEB. 28, 1969 contestants, Flat Weight. Drawing — Seminar room.

4 p.m. — Preliminary round.

7:30 p.m. — Semi-finals

SATURDAY, MARCH 1, 1969

11 a.m. — Weigh-in all contestants, One Pound Allowance.

12 p.m. — Coaches Meeting — Seminar Room.

4 p.m. — Consolation Championships.

7:30 p.m. — Championship finals

• •

Note: The presentation of awards will follow the final wrestling session. The coaches will select the outstanding wrestler. Pictures of all champions will be taken at the end of the championship.

MARSHALL, Texas — Wiley College has scheduled a seminar for Feb. 24. Barney H. Fields, assistant professor of Department of Natural Science will lecture on the topics "The Origin and Formation of Meteorites."

• • •

Health Career Awards are offered by many March of Dimes chapters as "starter incentive" for careers in medicine, physical therapy, nursing, medical social work and occupational therapy.

Hamburgers
reduces spring '69 fashions for Washington's Birthday

$85 NEW SPRING SUITS	68.88
$55 MID-WEIGHT SPORT COATS. SAVE $9	45.99
$23 NEW-SEASON WORSTED SLACKS....2 FOR $35	17.99
$7 NO-IRON KIRK SHIRTS....3 FOR $14.50	4.99
$14 TO $20 ITALIAN KNIT SHIRTS. SAVE UP TO $10	9.99
$18.95 GEORGE BOOTS OR SLIP-ONS....SAVE $5	13.99
STUDENTS! SAVE $2 ON $10 PLAID SLACKS	7.99
STUDENTS! SAVE $4 ON $18 DRESS SLACKS	13.99
LADIES! SAVE ON $14 AND $16 SPRING SWEATERS	7.99

HURRY AND SAVE! MONDAY, UP GO THE PRICES

Charles Center...York Road...Westview
Eastpoint...Reisterstown Plaza...Harundale

BACHELOR SERVICE!
WE MEND!
Shirts - Shorts - Socks
24-HOUR SERVICE
728-0612. Miss Harriett
Hrs. 8 A.M. to 6 P.M.

RUMMAGE SALE
2116 AIKEN ST.
FRI., FEB. 21st
7 A.M. to 7:30 P.M.
Men's pants and suits.
Call 235-0885

Benchmark Bourbon has great heart. Because it's made by men with great hands.

Great hands and brains and that ancient American tradition of caring a lot for your craft. Skill plus desire, after all, is what's always made one piece of work better than another. So, if you suspect things aren't made like they used to be anymore, taste Benchmark. It'll renew your faith.

Benchmark—Seagram's Premium Bourbon. Measure your Bourbon against it.

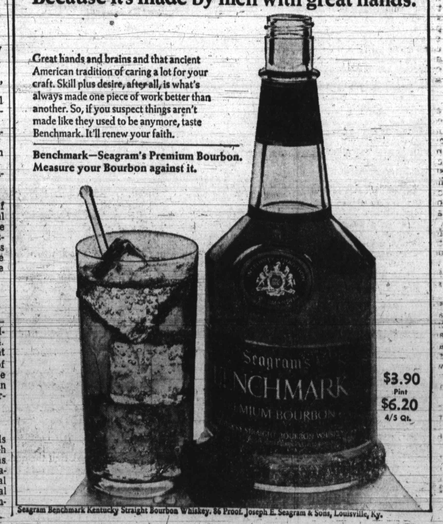

$3.90 Pint
$6.20 4/5 Qt.

Seagram Benchmark Kentucky Straight Bourbon Whiskey. 86 Proof. Joseph E. Seagram & Sons, Louisville, Ky.

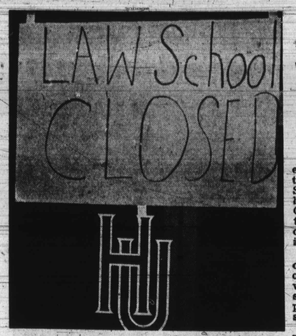

SIGN OF THE TIMES — Protesting students occupied the law school building Tuesday in an attempt to get the faculty to grant them equal representation on the committees which decide school policy. Law students have been boycotting class since Feb. 12 over a long list of grievances.

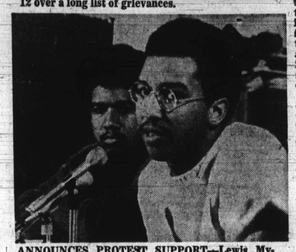

ANNOUNCES PROTEST SUPPORT—Lewis Myers, president of the Howard University Liberal Arts Student Council, announced undergraduate support for boycotting law school students. Myers (foreground) was joined by sophomore Michael Harris in announcing the formation of a national black student group, the Student Organization for Black Unity. Photo by Ridley.

Students vacate quietly

WASHINGTON

Nearly 400 students gathered at the Moot Court of the Howard University Law School dispersed peacefully before U.S. Marshal Lake C. Moore served them a temporary restraining order to vacate the building.

Moore told the AFRO he only explained the purpose of the order to the students who occupied the school since Tuesday 10 a.m. in protest against the law school administration.

The restraining order was issued by U.S. District Court Judge Aubrey E. Robinson upon a request from the Howard University authorities. The school administration pleaded that the continued occupation of the building by the protesting students "constitutes an immediate and continuing threat of irreparable damage and injury to the building and its contents, including the records, books and other materials . . ."

The order prohibits students from interfering with the performance of the teaching and administrative duties of university officials as well as from interfering with the rights of other students who want to attend classes.

Moore sad, "It is a credit to the students that they complied with the order when I just explained the legal consequences. There was no show of force on either side."

He pointed out that if any student violated the order, it would amount to contempt of court, leading to his arrest.

The restraining order will be in force for 10 days. It expires on Feb. 20.

In the meanwhile, the University's request for a permanent injunction will be considered before a hearing set for Feb. 25

Moore said he went to the law school Wednesday 2 p.m. along with the Mayor's representative, Clinton Mitchell, Deputy Marshall Richard Bowden and Chief Investigator Ernest Hall. Hall is a 1968 graduate of the Howard Law School.

Reporter inside 'during 'lock-in'

By IKE RIDLEY

WASHINGTON

"I'm sorry, Professor Jones will not be in today," was the coed's reply to a telephone query. "The law school has been closed until further notice."

Surprising school officials with a 1 a.m. takeover of the Howard University Law School Tuesday, more than 300 students occupied the building demanding that the faculty agree to meet with the entire law school student body.

The takeover was sparked by the faculty's refusal to attend such a meeting with students who demand representation on decision-making committees.

The protesters permitted no one, especially no members of the press, to enter the building, but the student steering committee allowed one AFRO reporter inside to interview protest leaders.

• • •

The halls were crowded with students, some busily performing tasks assigned by the steering committee, others seated on the floor. Most classrooms were partially filled with students who seemed to be catching up on missed studies, since they have been boycotting classes since Feb. 12.

Everyone in the building had been assigned to committees designed to assure that things would run smoothly during the occupation; there were food, clerical, and education committees to name a few, and all visitors were escorted by members of the security committee.

"All we're asking is equal representation on the committees which will make the final decision on our grievances," said a member of the steering committee. The present student - faculty committee has agreed to a settlement on most of our complaints, but this committee has only advisory powers.

"There is no machinery for recourse by students if the faculty votes to reject our settlement. That's why we want to be in on the final decision making," he said.

The agreements reached so far have been in the areas of curriculum, grading, library improvements, and recruitment. Both sides are deadlocked on the issues of funding and who will have final say on whether changes will be made.

Among the demands are courses that would make the law school "more relevant to the community we hope to serve. Courses in welfare law, welfare and tenant rights, and in drafting proposals for government agencies such as HEW, HUD, FHA and SBA have been requested.

Students are also asking for the university to institute a privately-funded Legal Services Program which would pay students for doing legal work in the community.

While some students studied, other joined group discussions, or talked quietly about the possible use of force by the administration to evict them. Whatever happened, everyone there seemed determined to continue their fight for the reforms they feel must come.

Conclave here

The general board of Phi Beta Sigma Fraternity Inc. will meet in Baltimore Saturday and Sunday, February 22, 23, 8 a.m.-5 p.m.

The board will meet in the Chesapeake Room of the Sheraton Belvedere Hotel to finalize plans for the 55th anniversary conclave to convene in Baltimore from August 12-16.

Rhodesia jails freedom leader

SALISBURY, Rhodesia—African nationalist leader Ndabaningi Sithole, has been sentenced to six years of imprisonment with hard labor for conspiring to murder Ian Smith and two cabinet ministers.

He pleaded not guilty to the charge of incitement to murder while in prison. Rev. Sithole has been held without trial since 1964. He was held for "allegedly dangerous political activities."

• • •

The court can not tolerate the idea of murder to achieve political ends," said Judge John Lewis who sat with two associates.

Rev. Sithole, president of the banned Zimbabwe African National Union, is a Congregational minister who received his training at the Andover Newton Theological Seminary, Newton Center, Massachusetts.

TED JONES
See Him For The Best Pontiac Deal

O'DONNELL PONTIAC, INC.
Where Customer Satisfaction Is Standard Equipment
2700 BLOCK FREDERICK AVE.
Open Nights GL. 3-3200

McKENNA PONTIAC
A WHALE OF A SALE
SAVE! SAVE! SAVE!

'68 CATALINA 2-DR. H.T.	$2,695
'67 BUICK SKYLARK AUTO. P. STEERING	$2,050
'66 TEMPEST 4-DR. CUSTOM S&H AUTO.	$1,295
'60 MERCEDES	$795
'66 GTO AUTO. R&H, P.S.	$1,895
'63 DODGE DART RADIO-HEATER AUTO.	$795
'67 LEMANS COUPE S&H, AUTO. P-S AIR. COND.	$2,195
'66 BONNEVILLE CONV. P.S.-STEERING, P-BRAKES	$1,895
'67 BONN. 2-DR. H.T. R.&H., AUTO. P-STEERING, Air Cond	$2,695
'66 CATALINA STA. WAG. R.&H., AUTOMATIC, P-STEERING	$1,895

McKenna Pontiac
Eastern Ave. at Chester
Open Evenings Drive In Parking
327-0223

ESCAPE from the ORDINARY
GO OLDS for '69
SALE

Over 200 Youngmobiles in Stock!
FOR 49 YEARS A NAME YOU CAN TRUST
A. D. ANDERSON
OFFICIALLY BALTIMORE'S LARGEST OLDS DEALER
CITY OLDS
4636 EDMONDSON AVE. RT. 40 LO. 6-8800

3rd ANNIVERSARY SPECIAL
at the oldest and most experienced TOYOTA dealer.
BUY a '69 TOYOTA
Crown & Corona & Corolla from $1666 P.D.D.
CELEBRATE with us.
Automatic transmission and air conditioning available.

FULKER MOTORS
4925 Belair Rd. 488-6400

Morris Solin's
HILLTOP MOTORS
BARGAINS GALORE!

THE WORKING MAN'S FRIEND serving you with dependable, with the greatest selection of bargains in town. I guarantee you the most money. It's easy as pie to BUY a car here.

PICK YOUR OWN DOWN PAYMENT

$5—$10—$20—$100—$200 DOWN
Subject to credit union, depending on car. A few examples below:

'63 CHEVY II Nova Sta. Wagon	$495
'67 BUICK Sportsman Conv. Coupe	$2295
'64 CHEV. 4-Dr. Bel-Air Sedan	$795
'64 CHEV. Impala 4-Dr. H.T.	$795
'65 CHEVROLET Impala Sport Coupe	$1195
'61 CHRYSLER Newport Conv.	$795
'65 FORD F.X. 4-Dr. Sedan	$895
'64 RENAULT Caravelle	$495
LOW COST ALL-S BARGAINS	
'63 FORD F.X. 4-DR. STATION WAGON	$295
'59 MORRIS MINOR	$99
'60 OLDS 4-Dr. Hardtop	$99
'64 DATSUN Sedan	$175
'61 CADILLAC Coupe DeVille	$75
'60 CHEVROLET Imp. Sed.	$125
'61 VOLKSWAGEN Sedan	$189
'61 CHEVROLET Impala 4-Dr. H.Top	$195
'62 CORVAIR Sedan	$225
'63 VOLVO 2-Dr. Sedan	$295
'59 PONTIAC Sedan	$99
'61 DODGE Sedan	$125
'63 PONTIAC 2-Dr. Hardtop	$295
'63 CORVAIR 4-2 Van Delivery	$295

PLUS MANY OTHER BARGAINS

HILLTOP MOTORS
8498 REISTERSTOWN RD. 356-7710
NEXT TO HILLTOP DINER

AFRO Sports

Dunbar, Gibbons head toward title

Dunbar and Cardinal Gibbons high schools appear on a collision course in the Maryland Scholastic Association basketball championships, as semi-final contests loom this afternoon (Friday).

The Poets are favored to edge City College in the Division 1 playoff, set for Mervo, and the Crusaders rule as choices in their Division 2 matchup, on schedule at Edmondson. Both games are slated for 3:30 p.m.

Should pre-game calculations prove correct, Dunbar and Gibbons will take the floor at Edmondson Monday afternoon at Edmondson to determine the 1968-69 MSA champion.

In games Thursday, Dunbar and City emerged from the quarter-finals of the extended playoffs with victories over Mt. St. Joe and Loyola, respectively. The Poets triumphed by 83-54, and the Collegians downed the Dons, 46-43.

At the same time, Gibbons and Poly were capturing their quarter-final matches at Carver and Edmondson high gyms, respectively. The Crusaders downed Calvert Hall, 83-74, and the Engineers were victorious over Northern, 64-48.

COLLEGES

HAMPTON, Va. — Officials at Hampton Institute announced recently that the college has received a grant totalling $6,000 from the E. I. du Pont de Nemours and Company of Wilmington, Del.

• • •

RALEIGH, N.C. — The award of $1,500 to the Shaw University College Bennett Library by the Association of College and Research Libraries, a division of the American Library Association, was announced recently by the ACRL Grants Committee.

• • •

CHAPEL HILL, N.C. — The Department of City and Regional Planning at the University of North Carolina — last week announced that it has received a grant of $180,000 from the Ford Foundation to provide fellowship aid for black students, and other minority group students for graduate study in city and regional planning.

HI youth gets Artra award

NEW ORLEANS — Bruce A. Atkins, a fourth-year student at Hampton Institute, received the Artra Award recently during the opportunity night program of the National Alumni Council Conference of the United Negro College Fund.

The 23rd annual event was held at the Hotel Jung here Feb. 6-8.

The award was presented by Alan Cowley, branch manager of Pharmaco, Inc.

Atkins, who is from Newport News, Va., plans to pursue higher degrees in economic development and law.

ATLANTA, Ga. — Morehouse College celebrated its 102nd anniversary Feb. 16-18. The college's Glee Club, under the direction of Dr. Wendell P. Whalum, opened the celebration with a concert.

SPORTSQUIZ
THE CHRISTIAN BROTHERS BRANDY

Q. In successive years, 1932 thru 1936, four new heavyweight champions were crowned. Who were they?

A. Jack Sharkey over Max Schmeling, Primo Carnera over Sharkey, Max Baer over Carnera, and Jim Braddock over Baer. Then Joe Louis came along.

Q. Who created a brandy especially for "the American taste"?
A. The Christian Brothers—by skillfully blending no less than seven of their great brandies into one.

THE MASTERFUL BRANDY
by The Christian Brothers
80 Proof. Sole Distributors: Fromm and Sichel, Inc., San Francisco, Calif.

EXECUTIVE PONTIAC
3200 REISTERSTOWN RD. — 542-5156
"THE HOME OF RED CARPET SERVICE"

WASHINGTON'S BIRTHDAY SPECIALS
ON OUR USED CAR LOT

1949 Chev. 2 Dr. H.T.	$2.22
1959 Pontiac 2-Dr. H.T.	$12.22
1958 Olds. 2 Dr. H.T.	$22.22
1964 Bonne. Conv.	$122.22
1963 Chev. II 4-Dr. Sedan	$222.22
1962 Catalina 4-Dr. Sedan	$322.22

Plus Many Other Late Model Convertibles and Hardtops at Terrific Savings.

FIRST ONE HERE DRIVES THEM AWAY

SALE STARTS SAT. 8:30 A.M.

(No Dealers Please)

MSA SCOREBOARD

FRIDAY SCHEDULE

Varsity Swimming
Southern vs. Northern
Poly vs. City
Forest Park vs. Northwestern
Mervo vs. Patterson
Douglass vs. Edmondson

JV Swimming
Douglass vs. Edmondson
Forest Park vs. Northwestern
Southern vs. Northern
Mervo vs. Patterson
Poly vs. City

Varsity Rifle
Patterson vs. St. Joe (Catonsville Arm).
Mervo vs. Douglass (Winchester Arm.)

HIDE GRAY HAIR Get SLICK BLACK
DOUBLE ACTION
COLORS GRAY HAIR AND 2 DRESSES HAIR IN PLACE
AT YOUR DRUGGIST

FOR SALE
1962 Cadillac
Convertible, air - conditioned, power steering, brakes, windows seats, radio, heater. Good condition, low mileage. Private owner. MUST SELL. BEST offer over $500. Call Mr. Tisdale, Work, 765-7633 or Home, 837-4978.

OLDS '64
Holiday "98"
4 door, air conditioned, electric windows, power steering, power brakes, 34,000 miles. Owner driven. Excellent condition. Principals only. $1295.
HU. 4-6276

Meet Yvonne Teal...

A.D. Anderson Chevrolet's Newest Addition To Its Sales Staff!

Miss Teal, a student at the Carver School of Automotive Mechanics, will be pleased to meet with you and discuss your automotive requirements or problems every Saturday, from 9 a.m. until 5 p.m., at the A.D. Anderson Chevrolet Showroom at 4600 Edmondson Avenue at Edmondson Village.

For 19 Years A Name You Can Trust
A.D. ANDERSON
Baltimore's Largest Chevy Dealer
CHEVROLET
4600 Edmondson Ave.
Rt. 40
LO 6-5600
Right in Edmondson Village Shopping Ctr. Take Beltway to Exit 15 Rt. 40 East

It will feed a family of 900 for a day.

A Volkswagen Station Wagon has enough room to carry:

848 double-cut pork chops . . . 636 pkgs. Frozen Chicken wings . . . 5,088 kosher franks, plus all their rolls . . . 1,272 lbs. of Gravy Train.

And when you're not loading it up with hundreds of pounds of food, you can load it up with hundreds of pounds of people.

A Volkswagen Station Wagon comfortably seats seven 250-pounders.

Or if you have even more mouths to feed than that, you can get one that seats nine.

And now that you know how big a Volkswagen Station Wagon is, you should also know how small it is.

About 3 feet shorter than the average station wagon.

And about half a grand less.

The Only Authorized Volkswagen Dealers in the Baltimore Area

Forty West Volkswagen, Inc.
6624 Baltimore National Pike

Bill Kirk Volkswagen, Inc.
Reisterstown Road
Beltway Exit 20, North 2 Miles

Maryland Volkswagen, Inc.
1212 E. 25th Street
Corner Harford Rd.

Towson Valley Volkswagen, Inc.
801 North York Road
Beltway Exit 26, ½ Mile South

Hobelmann Motors, Inc.
814 Light Street

AUTHORIZED DEALERS

WANTED
PHOTO ENGRAVERS
LINOTYPE OPERATORS
MAKE-UP & FLOORMEN

JOURNEYMEN PREFERRED
• 37½ HOUR WEEK
• VACATION WITH PAY
• GROUP INSURANCE
APPLY - Personnel Dept.
AFRO-AMERICAN CO.
628 N. EUTAW ST. BALTO. 1, MD.