RECENTLY WED—The former Miss Barbara A. Miller and bridegroom, Ezekiel Sistruck who were married by the Rev. Frederick Young at Eastside Holy Trinity Church, Baltimore, Md.

S. Sgt. Theodore Bourne crash victim over Taiwan

Staff Sergeant Theodore H. Bourne, 31, has been identified as one of the 13 missing airmen on the C-120 Hercules Jet which crashed South of Taiwan in heavy seas Feb. 5.

He lived at 742 Edgewood St.

S. Sgt. Bourne's mother told the AFRO she was informed Wednesday that her son was missing and was "later told that he is dead."

Sgt. Bourne was stationed in the Philippines as a radio operator, and he was also with the Aerospace program and on TDY in and out of Vietnam.

A native of Baltimore and graduate of Douglass High School, he enlisted in the Air Force Aug. 23, 1955. His mother said "he was proud of being an airman and loved serving his country."

He received the Air Medal for Meritorious Achievement while participating in Aerial Flight and he had served over Europe in Operation Deepfreeze and twice in Vietnam.

He had planned to make the Air Force his career.

Sgt. Bourne attended Leadenhall Baptist Church and was a choir member.

He is survived by his wife, Mrs. Hortense Bourne, and three children, Miss Sharon Bourne, 11, Theodore Jr., 12, and Kenneth, 9.

S. SGT. BOURNE — Staff Sergeant Theodore H. Bourne missing in an air crash over Taiwan.

Other survivors are his mother, Mrs. Inez House; his stepfather, Robert House; his father, Theodore Bourne; three sisters, Mrs. Glendora Robinson, Mrs. Annette Day and Miss Yvonne House; and a brother, Ronald Bourne, all of Baltimore.

No date has been set for memorial services.

the state to emphasize the importance of vision, and adult programs directed toward parents to make them aware of the importance of annual vision check ups for themselves as well as their children.

MD. ASSEMBLY

Rev. Marcus Wood opens Senate with long prayer

AFRO Bureau

ANNAPOLIS — The Rev. G. Wood, pastor of Baltimore's Providence Baptist Church, 800 block Edmondson Ave., was the guest chaplain—the clergyman—who opened Monday evening's Senate session with a prayer.

Here is the text of that delivery:

"Eternal God our Father out of a deep sense of need we come to Thee at the closing of this wonderful day, to give Thee thanks for its beauty, opportunities and blessings.

"We come tonight on this occasion to ask Thy special blessings upon this body of lawmakers for our state. We pray that Thou will bless them with wisdom and understanding, that they might make the right decisions for the citizens of our free state.

"Help them to lose sight of self in light of those whose future depends on their work here. Give them the ability to judge between right and wrong, good and evil.

"Bless our governor in his day by day task of directing the destiny of our great state. Endow him with the spirit of wisdom and humility.

"Teach us all, dear Lord, to desire above all things greatness of soul, even though we are led through deep waters and dark struggles.

"Whatever our tasks, may we do them honestly and well, as unto Thee knowing that the longings and aspirations of the men of the earth are in our hands.

"May all our hopes, dreams and desires be in accord with Thine eternal purpose of good for this earth. Amen."

A veteran Senate official commented afterwards that the Rev. Mr. Wood's prayer was the longest ever given before that body in a decade.

Brailey submits hamburger bill

AFRO Bureau

ANNAPOLIS — Del. Troy Brailey (D., 4th, Balto.) today Friday introduced what he has termed his "Hamburger Bill." The bill before the House of Delegates would make it unlawful for a retail grocery, food market, or any firm to sell any meat products which are labeled as hamburger or ground or chopped beef unless the composition of hamburger shall consist of fresh chopped beef and shall not contain more than 30 per cent fat by weight.

Chopped beef, the bill clarifies, shall consist of chopped fresh beef and shall not contain more than 30 per cent fat.

The bill provides that violations shall be punishable by a fine of not less than $20.00 nor more than $100.00.

Baltimore's 2nd District Councilman Robert L. Douglass visited Gov. Marvin Mandel Thursday afternoon along with the district's Del. Floyd B. Adams.

Councilman Douglass said his visit was to extend a personal invitation to the governor to attend the dedication of his electronics manufacturing company on April 8 at 2313 Homewood Ave.

World's best seller Johnnie Walker Red The smooth Scotch

Final Shoe Clearance
Large Group of Shoes Reduced
Priced As Low As
1.77 PAIR 2 PAIR 3.00
Values to $10
Bettelman's Shoes
525 N. CHESTER STREET
(2-BLKS., EAST OF HOPKINS HOSPITAL)

3 DAYS ONLY AT SINGER
Washington's Birthday SALE
THURSDAY, FEB. 20th THRU SATURDAY, FEB. 22nd

Only 99¢ USED SEWING MACHINES
Come and get 'em. Every day for 3 days at every SINGER CENTER, we'll sell two, good condition, used sewing machines for 99¢ each. Hurry in!
OTHER USED SEWING MACHINES: $4.95 $9.95 $19.95 $29.95
SINGER See & See Guarantee: With every used sewing machine goes the SINGER guarantee of money back if not satisfied with purchase, or full credit toward the purchase of a new SINGER® sewing machine, within 90 days!

Only $88 WITH CASE!
SINGER® ZIG-ZAG SEWING MACHINE
Handy Fashion Mate® portable sews smooth, straight stitches in forward and reverse. Zig-zags to overcast and buttonhole. Special stitch for blindstitching.

½ OFF DRESSMAKER SHEARS
Reg. price Regularly $5.25. NOW ONLY $2.47
3-inch, forged steel shears. Lab tested for precision quality. Bent handles permit easy, accurate cutting without lifting fabric from surface.
8-in. shears. Same quality as above. Reg. $5.75. NOW $3.77

FREE balloon on Feb. 22nd, to first 50 children accompanied by an adult!
For address of the store nearest you, see white pages of phone book under SINGER COMPANY
SINGER

2800 Eastern Avenue
7900 Eastern Blvd. (Eastpoint)
845 N. Howard St.
Lexington & Howard Sts.
1600 Reisterstown Rd.
5503 Mondawmin Mall
6718 Reisterstown Rd.
Fairlea Plaza Shopping Center Westview Mall, Baltimore County
Towson, Md., 500 Fairmount Avenue
Westminster, Md., 39 E. Main St.
Frederick, Md., Frederick Shopping Center
Easton, Md., Talbottown Shopping Center
Salisbury, Md., 218 E. Main St.

HUTZLER'S

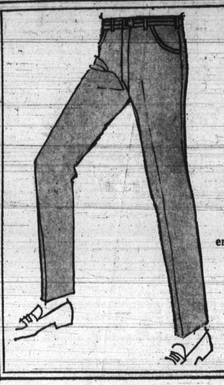

SALE!
boys' fastback no-iron jeans
$2.99
Fortrel® polyester-and-cotton jeans are designed for rugged wear. Mom loves their permanent press and hopsack weave . . . he likes their trim fit. Green, bark and blue; sizes 8 to 18 in the group.
Hutzler's Boys' Shop—all stores

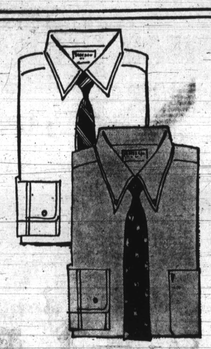

SALE!
Hutzler's no-iron shirts for men
3 for $12
regularly $5 and $5.50
Long-sleeved shirts of permanently pressed polyester care for themselves! White, blue, green or maize hues. Spread collar, reg. $5, sizes 14½ to 17; button down collar, reg. $5.50, 14½ to 16½.
Hutzler's Men's Shop—all stores

SALE!
coats for big and little sister
$13.59 and $15.99
Navy-and-white checks are jaunty for spring, in acrylic backed with polyurethane foam; inverted pleats at front and back; sizes 7 to 12, $15.99
4 to 6x, $13.59
Young World—all stores

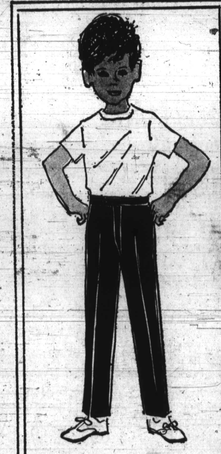

SALE!
boys' Youth Park permanent press slacks
$2.79
Easy—care Fortrel® polyester and cotton slacks need no ironing. Fabrilock™ treated knee more wear resistance where it's most needed; 4 to 7, regular, slim, navy, green, brown, natural.
Hutzler's Boys' Shop—all stores

WASHINGTON'S BIRTHDAY SALES

For telephone shopping call 727-4321
SATURDAY'S HOURS: Downtown 9:30-5:30 Westview, Towson, Southdale 10-5:30 Eastpoint 10-9:30

THAT WE WIVES' Valentine party, in Baltimore, Friday evening highlighted both gaiety and elegance is indicated by photo above. From left, first panel Sherlock Grinnage, Ben Foreman and Carl White hold a pow-wow. Second panel, Mrs. Roger Johnson, Charles Hicks and Mr. and Mrs. Lawrence Mapp chat. In third panel are Mrs. Margaret Armstrong, left, and Mr. and Mrs. J. Hiram Butler.

Daniel Murphy, Miss B. Brown exchange vows

Miss Bernadette Francine Brown, daughter of Mr. and Mrs. Benjamin E. Brown, and Daniel H. Murphy were wed in a nuptial mass in St. Edward's Catholic Church, Saturday at noon.

The bridegroom is the son of John H. Murphy, 3rd, president of the AFRO-AMERICAN Publishing Co., and Mrs. Murphy. A graduate of Phillips Exeter Academy and the University of Pennsylvania, he is employed at the McCormick Spice Co., here.

Miss Brown, a graduate of St. Frances Academy and Sinai Hospital School of Nursing, is an assistant head nurse at Lutheran Hospital.

Given in marriage by her father, the bride wore a gown of ivory satin, which featured a square neckline and three-quarter length sleeves. The sleeves had an Edwuardian circlet of ringed chiffon fabricated with seed pearls at a single scollop on the sleeves, with a bow at the insert. The bow treatment was repeated at the back of the bodice marking the beginning of the chapel train. She also wore a Dior bow

(Continued on Page 11)

MR. AND MRS. DANIEL H. MURPHY were married in St. Edward's Catholic Church, Baltimore, Saturday. The bride is the former Miss Bernadette Brown.

Gadabouting in Baltimore with Lula Jones Garrett

Six new members added to Iota Phi Lambda Sorority

Kappa chapter of Iota Phi Lambda Sorority inducted six new members at its recent session. The neophytes are Mesdames June R. Brown, N. Elizabeth Carter, Christine H. Frazier, Maud M. Parker, Sandra D. Ray and Blanche A. Williams.

• • •

The induction ceremonies were held in the Barrington Road home of Soror Mary Tucker. Presiding was Soror Blanche W. Pettiford, dean of pledgees, who was assisted by Mrs. Montrosa Frazier, of Washington, national second vice-president. The new members were welcomed by Soror Gladys Ball, chapter president.

Hostesses for the evening were Geraldine Hooper, Gladys McCoy, Blanche Pettiford and Mary Tucker.

Currently the chapter is planning a luncheon and fashion Show for April 20.

On Sunday past, the group celebrated Negro History Week with an open meeting in Morning Star Baptist Church. A panel on "Dramatic Events in Negro History" featured Dr. Roland McConnell and Earl Koger. Participants included Miss Vivian Young, Mrs. Mary L. Ervin, Mrs. Hazel Hyman, Mrs. Margaret Courtney and Mrs. Mabel Waters. Music was by the Dunbar High School Choir.

The induction session was attended by the following sorors:

Gladys Ball, Mary Ervin, Claudine Harden, Geraldine Hooper, Hazel Hyman, Naomi Lee, Isabel H. McConnell, Gladys McCoy, Blanche Pettiford, Ethel D. Poindexter, Fannie B. Poulson, Marion A. Ransom, Evelyn D. Wilkey, Mildred Noel, Helen Weatherford, Margaret Robinson, Eloise E. Taylor, Mary Tucker, Mary Crump, Emma Brown, Vivian Young and Josephine B. Wallace who is home on six-week leave from Germany where she worked as a secretary at the American Embassy. Her next assignment will be in Guantanamo City, Central America.

Margaret Driver was hostess to the members of The

(Continued on Page 10)

THE ENGAGEMENT of Miss Hazel Bernice Gilliam to Bradley Jirard Teal, Jr. has been announced by her parents, Mrs. Hazel D. Gilliam and Lawrence L. Gilliam. A May wedding is planned.

Zetas to honor four at Saturday lunch

Alpha Beta chapter of Zeta Phi Beta Sorority will honor four sorors who are retiring from the city school department, at a luncheon on Saturday.

The honorees will be Miss Ruth Russell and Mesdames Naomi Smith, Mary J. Taylor and Annie W. Johnson.

The luncheon is one of the activities of the groups annual celebration of Finer Womanhood Week. Other affairs included a visit to the Anna Mae Hunter Home for the Blind, where they presented a program and a monetary gift.

On Sunday the Zetas attended the services at Morgan Christian Center, where the Rev. Howard L. Cornish was speaker.

Another activities was the project in which sorors served as big sisters to a group of children from School No. 116 at dinner and the theatre.

Culmination of the week's activities will be the public meeting and tea at the Sharp Street United Methodist Church, Sunday afternoon at four. Mrs. Mary Dubin Keyserling, of Washington, economist, will be speaker.

Mrs. Marise Ross, director of the TNT program will be cited as "Woman of the Year," and Mrs. Mary B. Hurt as "Zeta of the Year."

MRS. MARY KEYSERLING

Miss Irene Mansfield, an outstanding student at Morgan State College and a member of the undergraduate chapter of Zeta, will receive an award.

Mrs. Elizabeth C. Demby is chairman of the Finer Womanhood Week activities. Mrs. Catherine C. Neal is president of Alpha Zeta chapter.

We Wives' party a living Valentine

"We Wives" Valentine party on Friday evening was a real sweetheart!

Emerald Gardens was the setting. The chic hostesses kept their tables filled with beverages and accompanying snacks . . . and between sips guests danced to the music of Jimmy Smith and his Combo.

Chairman Verniece Reynolds had pin-pointed tables with caricatures of hostesses, which brought more sniggles than a little . . . to say nothing of comments. The perpetuator refused to reveal the name of the artist, but it had to be someone who knew the hostesses rather intimately.

• • •

Sometime past midnight the group served breakfast, after which there was more dancing, table-hopping, and great top.

The We Wives and their spouses in host roles were Messrs. and Mesdames Leon Bell, Walter Brown, Walter Dyson, Ben Foreman, Sherlock Grinage, Theodore Hythe, Ignehart Keels, E. Gaines Lansey, Lawrence Mapp, A. Paul Moss, Medford Reynolds, J. C. Reaves, Glenn Tarter and Warren Weaver; Dr. and Mrs. Bruce Russell; and Mesdames Margaret Armstrong and Ida Smith.

Having fun with them through a long evening, and then moving on (in some instances) to koffee Klutches in private homes, were:

• • •

Messrs. and Mesdames Leon Perry, William Berry, Clifton Tarter, Jerome Todd, Bruce Edemy, Albert Hawkins, William Thompson, Randolph Tuckey, Raymond Carpenter, William Harris, Thomas Mitchell.

Messrs. and Mesdames Benjamin T. Brown, Earl Hammond, George Jude, Robert Diggs, Isaiah White, Bernard Bell, Joseph Wal-

(Continued on Page 11)

The Fashionables

Epicureans host at 'Winter Ball'

The Baltimore Epicureans entertained at a "Winter Ball" in the Cherry Hill Union Hall, a Friday evening ago.

Jimmy Smith provided the music for the affair.

Washington Eppies and Eppos, who were special guests, included Messrs. and Mesdames William Chandler, Monroe Clay, James Cole, St. Elo Crawford, Lawson Smith, William Campbell, Howard

Epicureans Host — 36 Pt.

Jones, James Brooks; and Mrs. Sallie Jenkins.

• • •

In roles of hosts were:

Messrs. and Mesdames Orlando Bennett, Clarence Blount, Samuel Daniels, Robert Diggs, Randolph Edwards, Miles Harrison, Dudley Henry, Armstead Jenkins, Cecil Johnston,

Messrs. and Mesdames William Morton, William Parker, Raymond Pinderhughes, Marsden Rawlings, John Stokes, Lester Wallace; and Mesdames Ellie Clarke and Lloyal Randolph,

• • •

Their guests included:

Messrs. and Mesdames Robert Blount, Samuel Blackwell, William Bell, Clyde Bryant, Douglass Boone, Earl Bundara, Allen Burke, Paul Beckham, Joel Carrington, Dennis Crosby, O. Robert Campher, Milton Dugger, George Evans, Walter Edmonds, Kell Farmer, James Flint, Richard Fry, Cornelius Griffin, Osarew Gee,

Messrs. and Mesdames Clifton Gattis, George Howard, Pinkney Howell, William Hayes, John Hargrove, Charles Hillen, Robert Harris, Harold Jennifer, Ernest Lee, Roscoe Monroe, Stanley Madison, Samuel May, Marcellus Moore,

Messrs. and Mesdames Nathaniel Moorehead, Clements Nixon, Ed O'Daniels, John Patterson, Bennie Pope, William Pinderhughes, James Smith, Wesley Stubbs, William R. Smith, David Sloane, Wilfred Seaborne, David Scott,

Messrs. and Mesdames William Simmons, E. V. Stokes, Alvin Thomas, William Tonkins, Errol Taylor, Alfred Woolridge, David Wright, John Ward, Alvin Watson, Warren Weaver, John Wood, George Woods;

Drs. and Mrs. Sidney Burnett, William Garner, Simon Carter, Ed. McDaniels, Theodore Phifer, Dr. Marcus Moore. Judge and Mrs. Harry Cole;

Miss Catherine Brown, Williamson, Aurelia Park-

(Continued on Page 10)

MISS TAWANDA POAG, of Baltimore, choose a chic leather ensemble for campus wear. She's the daughter of Mr. and Mrs. John Poag, and a sophomore history maor at Morgan State College.

AT THEIR "LOVE IN", Saturday, members of the Baltimore chapter of Girl Friends showered Mrs. Anne Davis, seated right, with gifts for her expected baby. In the group above are, seated left, Mrs. Gwendolyn Roper; standing from left: Mesdames Maizie Ray, Bernice Chatman, Olga Parker, Agnes Patterson, Vera Williams; Miss Laura Jones, Mesdames Mae Parrott, Frances Vessells, Doris Wheeler, Gaynelle Spaulding, Eliza Robinson and Georgeanna Chester.