$1 million in grants to Morgan

Over 1 million dollars in grants to Morgan State College, were approved by the Board of Trustees of the State Colleges at their recent meeting.

The Department of Health, Education and Welfare awarded the College $834,900 for three programs while the National Science Foundation has granted the College $206,341 for two institutes.

The third agency making a grant, the National Aeronautics and Space Administration, awarded the Colleges $8,400.

The three HEW Grants are for a college work study program, $196,490; National Defense Student Loan Program, $364,500; and an Educational Opportunity Grant Program of $274,000.

The National Science Foundation again awarded $113,874 for the fifth academic year institute in mathematics for secondary school teachers with 20 stipends of $3,00 each and 10 of $450.00.

Also $92,467 for the 12th summer and in-service institute in science for secondary school teachers and supervisors of science and mathematics.

The space administration grant of $8,400 is to provide for release time for a faculty member of to coordinate the appraisal of institutional capabilities to conduct research. Only this latter award is a new grant.

FIRE VICTIM — Clarence Garrett of 200 Aisquith St. tried to clean up his apartment after a blaze broke out in his closet and spread to part of the kitchen Tuesday afternoon. Mr. Garrett told the AFRO, "I went to the store and when I got back someone told me my apartment was on fire." The blaze was put out in a few minutes by the fire department, but Mr. Garrett said all his food was destroyed.

Baltimore youth cited as top Dartmouth frosh

HANOVER — Freshman halfback Stu Simms of Baltimore has been awarded the Earl P. Hamilton Memorial Award at the Dartmouth College football banquet. The presentation was made here Monday.

The award was established this past fall to honor the memory of Earl Hamilton, for 15 years an assistant coach to Head Coach Bob Blackman.

Hamilton began his career with coach Blackman at the University of Denver as freshman coach in 1955 and remained as freshman coach through the 1964 season. For the past three seasons he was varsity backfield coach until his untimely death last June of a heart attack.

Sihms gained 176 yards in 64 carries for the Indian freshman team which had a 3-2 record. He is a former Gilman School football captain, winning All-Maryland honors as a fullback. He also participated in basketball and track while at Gilman.

Coppin State examines its role, goals

Dr. Herman B. Smith of Atlanta, Director of the Office for the Advancement of Public Negro Colleges of the National Association of State Universities and Land-Grant Colleges, served as general consultant and luncheon speaker on Saturday at a planning-for-progress work conference at Coppin State College.

The one-day session was concerned with alumni involvement in assessing and enhancing the worth of the college.

"The relevancy of every phase of the college in its position of educational leadership in the community," was explained, with members of the administration, faculty and representatives from the student groups, participating side by side with the alumni.

Dr. Parlett Moore, president of the college, and host to the visitor, stated that this get-together, with less than a hundred persons participating, was merely a first step in the direction of some significant goals Coppin hopes to achieve.

Catholics allow women at lecterns

WASHINGTON UPI) — In a major break with tradition, the Roman Catholic church is going to allow women in the United States to take an active part in the celebration of the mass.

The new Vatican ruling says that women, particularly members of religious orders, "may proclaim the lessons and the epistle at mass . . . and may direct the singing."

Their participation, however, will be limited to convents, schools, retreats and other gatherings where male lectors are not available.

• • •

Women had ben present the mass had — more by custom than by official action — since the early days of the church. The latest action offically concedes them a role in the Roman Catholic church's major act of worship.

Similar permissions have been granted recently to the hierrarchies of other countries. The request was one of several made of the meeting of te National Holy See at the November Conference of Catholic Bishops here.

Hotel bills, photos help prove adultery

Mrs. Louise Ann Minton, 900 block Cole Ridge Rd., an accountant's helper, was granted a divorce Feb. 3 from her husband on grounds of adultery.

According to the wife's testimony she and George Howard Minton, 600 block Edmondson Ave., were married in Leesburg, Va., March 24, 1940 by a minister and again in Baltimore March 30, 1940 by a priest.

She told the court they were separated June 13, 1968 while residing in their Edmondson Ave. home.

To prove her husband's infidelities the wife filed as exhibits in Circuit Court, a check her husband had made out Aug. 20, 1964 to a motel. The wife stated she called the motel and authorities said "Mr. and Mrs. George Minton" had signed out at 10 a.m. on that date.

The wife also filed with the court a bill from a New York hotel where the husband had checked in with a lady friend and had later paid for the lodging.

The bill was mailed to Mr. Minton at the 400 block George St. home of the girlfriend, the court was told.

Also exhibited before the court was a newspaper clipping which showed the girlfriend's restored residence located on George St. near Jasper St. in the historic Seton Hill area.

Among other exhibits was a color photograph of the girlfriend seated in front of Mrs. Minton's white Thunderbird car.

Also exhibited in court was a Nov. 4, 1965 agreement the husband made with his paramour that if he paid her a sum of $1,[illegible]00 she would not claim him as father of her infant child and would not hold him responsible in the future for the baby's support.

Your IQ... higher than Benjamin Franklin's?

Could be, though Franklin was a very intelligent person, and versatile too. In fact, he was one of the most versatile men this country has produced. He acquired a fortune by age 40, then retired to his other interests that included scientific research, journalism and statesmanship. Franklin knew that education is the tool of intelligence. To possess both is to have success within our grasps. Shouldn't you give yourself the advantage of an education—for your future's sake?

UB
UNIVERSITY OF BALTIMORE

College of Liberal Arts
School of Business Industry & Management
School of Law

CHARLES AND OLIVER
Baltimore, Maryland 21201
Telephone Number 727-6350

NOW OPEN
Dyson's Coiffures
(Beauty Salon)
4710 LIBERTY HEIGHTS AVENUE
In The Gwynn Oak Area

SPECIALIZING IN
Comb Curling, Relaxers Permanents, Tinting & Frostings.
No Appointment Necessary.

367-9529
Hours 9 A.M. to 7 P.M.
CLOSED MONDAYS
Mrs. Dressie Dyson, Prop.
Mrs. Dolores Taylor, Operator

Black Soldiers Fight Two Enemies in Viet Nam— The Viet Cong and Discrimination

Read This Incredible Story in the February Issue of SEPIA at your Newsstand

MON

Career Advancement
SEMINARS
Get Into Data Processing
The fastest growing career in Baltimore
COBOL PROGRAMMING
on 3rd generation computer

For experienced and non experienced people. Qualified, expert instruction. 12 weeks Begins Feb. 28. Tuition $35.

Community College OF BALTIMORE
523-2151 Ext. 219
2901 Liberty Heights Ave.

for telephone shopping call 727-4321 as early as 8:30 a.m.

HUTZLER'S

by Flori Roberts

most make-up isn't made for darker skins... Melanin Make-up is!

At Hutzler's—a group of cosmetics scientifically created to give a flawless natural look to complexions from pale beige to ebony. The foundations are specially blended to match the "Melanin" coloring in your skin, and then coordinated with a collection of powder, lip and eye colors.

Make a new you with Facial-Do color creations for the darker complexion. Highlight your best features with MOKA and shade away the rest with COKA, $4
New Spray Away body moisturizer is super absorbable and helps restore dull dry skin to a silky smoothness, $4

Hutzler's Toiletries—all stores

consult
Miss Robin Davies
of Tovar Tresses®
Downtown
Monday 10 to 6

Westview .....Tuesday 12 to 8
Eastpoint .....Wednesday 11 to 5
Towson .....Thursday 12 to 8
Southdale .....Friday 11 to 5

Tovar Tresses®
bewitching switchery
with a smart smooth look
$23

You can be so fashionable all year in this sleek Excelon® modacrylic wig, available in a palette of flattering shades. The Pierette sports the short and smooth look for '69 . . . it's the little boy wig that's all girl! It's lightly waved, lightweight and weatherproof.

Hutzler's Wig World—all stores

SATURDAY'S HOURS:
Downtown 9:30 to 5:30 Westview, Towson, Southdale 10 to 5:30 Eastpoint 10 to 9:30

THE CHURCH OF GOD was the setting for the wedding of Miss Freda Jones and Sp/4 Andre F. Brown in Baltimore, Saturday.

Miss Jones bride of Andre F. Jones

Miss Freda Mae Jones, daughter of Mr. and Mrs. Thomas Jones Sr., became the bride of Sp/4 Andre Frances Brown, Saturday.

Mr. Brown is the son of James E. Brown and Mrs. Luddie A. Brown, both of this city.

The ceremony, which took place in the Church of God, was performed by Elder Raymond Wills.

• • •

The bride was given in marriage by her father and attended by her sister, Miss Evelyn Jones, maid of honor; and her sister-in-law, Mrs. Thomas Jones Jr., matron of honor.

Her bridesmaids were Misses Rhonda Humphries, Bernice Bennett, Veronica Henderson, Amelia Thornton, Mable Gittings, Marilyn Bride and Vera Jennings; and Mrs. Cordelia Butler.

The flower girls were Stevie Booze and Tonya McBee.

• • •

Marcellus J. Brown was best man for his brother.

Ushers were Nathan Butler, Jacob Butler, James Smith, Thomas Jones Jr., Steve Jones, Leon Thornton, Frederick James, Milton Thomas and Robert Harrod.

Thomas Jones 3rd was ring bearer.

A reception for 500 guests was held at the home of the bride's parents, 310 E. 23rd St.

The newlyweds are honeymooning at Honeymoon Haven in the Pocono Mountains.

A graduate of Western High School, Mrs. Brown is employed at Social Security. Sp/4 Brown, who graduated from Baltimore City College in 1966, is stationed at McDill Airforce Base in Florida.

FEBRUARY 7

The Music Department of Morgan State College presents to the Baltimore community a musical evening with the superb University of Pennsylvania Glee Club at 8 p.m. Free.

JOHN ROLAND WHITE and Miss Sevalyn Emily Hill were married in Saint James Episcopal Church, Saturday by the Rev. Donald O. Wilson.

Miss Hill is married to John R. White

Miss Sevalyn E. Hill, daughter of Mrs. Margaret Sterrette Johnson and Walter C. Hill of this city was married on Saturday to John Ronald White, son of the Rev. Mr. and Mrs. Arthur White of this city.

The wedding ceremony was performed at St. James Episcopal Church by the Rev. Donald O. Wilson. A reception followed in the Church Social Hall. The "Step III" Combo furnished music for the reception.

The bride was given in marriage by her father, Walter C. Hill of Baltimore. She wore a gown of white peau de soie, trim at the neck with white mink, and featuring a chapel train. Her shoulder veil was attached to a pearl pill box. She carried a cascade of white roses.

Miss Rebecca Clark of New York City, the maid of honor, wore a burgundy, velvet A-line empire gown. Her headpiece was a pill box of white fur to which was attached pink carnations entwined in ivy.

Mrs. Linda Flamer of San Bernardino, Calif., matron of honor wore, an identical ensemble.

The bridesmaids were Mrs. Carol Roduit of New York City, Miss Yvonne Barnes of Philadelphia, Pa., Miss Wanda Robertson and Miss Gwendolyn Washington of this city. They wore ensembles of burgundy velvet and carried white fur muffs.

Kim Roberts of Steelton, Pa. was the flower girl and wore identical attire.

Shazz Lee was the ringbearer.

Calvin Thaniels was the best man. Head usher was Charles Evans.

Other ushers were Robert White, Arthur White Jr. and Shelly West.

• • •

For her daughter's wed-

(Continued on page 15)

SGT. AND MRS. DAVID BONN were married in Baltimore, Saturday. The bride is the former Miss Marguerite Jones.

David Bonn weds Margaret Jones

Miss Margaret Jones, daughter of Mrs. Celonia Jones, was married to David L. Bunn in a doublering ceremony, in the home of his mother, Mrs. Ethel Bunn, Saturday.

The Rev. William S. Barnes Jr. of Emmanuel Apostolic Church, officiated.

• • •

The bride was given in marriage by Primus Jones Jr., her father. She wore an Empire gown of lace and chiffon, which featured a bow at the waistline and streamers flowing to the end of the skirt. Her bouffant veil was attached to a cluster of flowers, and she carried a bouquet of white roses.

Miss Angela Mancini was maid of honor. Miss Diane Jones was bridesmaid. Both wore empire gowns in yellow, with matching flirtation veils and carried gold and white chrysanthemums.

• • •

Sgt. John Beauford of the Marine Corps was best man. Usher was Kenneth Harris.

A hundred guests attended the reception which began at 3 p.m., an hour after the ceremony.

Mrs. Bunn, a graduate of the Dunbar High School, is employed by a downtown insurance company.

Sgt. Bunn, also the son of James Bunn, is in the Marine Corps, and stationed at Camp Le Jeune, North Carolina.

New well baby clinic now open

In response to requests from residents of the Morrell Park community of South Baltimore, the Baltimore City Health Department has opened a new neighborhood well baby clinic at St. Marks United Church of Christ Hall, 1805 Wickes Avenue.

The clinic will provide to all families who do not have a family physician such services as, instruction in child care, periodic physical examinations and protective immunizations.

The clinic is for well children between the ages of 1 month to 5 years of age.

Clinic sessions will be held on the second and fourth Thursday of every month.

For further information or for an appointment residents may call the Southern Health District, 727-3471, any weekday between 8:30 a.m. and 4:30 p.m.

Gadabouting in Baltimore

QueEttes whipping up plans for gala confab entertaining

with Lula Jones Garrett

Currently, the busiest bunch in town is the QueEttes, auxiliary to Pi Omega Chapter of Omega Psi Phi Fraternity.

They are setting up plans for a flossie weekend of doings for the Annual Second District Conference which their husbands will host in April. The QueEttes have accepted the responsibility of seeing that the weekend is pleasant for wives and children . . . you can't bet they will have a thumb in the entertaining of fraternity members also.

Their main social event for the ladies will be a luncheon and fashion extravaganzanze on the 12th at Holiday Inn.

Mildred Johnson is general chairman and Kathryn Grant and Connie Ward are co-chairmen. Serving as committee chairmen are:

Hospitality, Rubye Gill; registration, Ponjola Priest; souvenirs and awards, Shirley Strother; programming, Janice Robertson; children's affairs, Romaine Ball; invitations and tickets, Mary Ervin; and luncheon and tour guides, Earlien Riddick.

After the business session, a social hour followed.

QueEttes in attendance were:

Mildren H. Alston, Romaine W. Ball, Elnora W. Barber, Meribah R. Bell, Myrtice Bennett, Celeste M. Brooks, Addie C. Brown, Mary Buster, Elizabeth Custis,

• • •

Mary L. Ervin, Salome Fuller, Rubye C. Gill, Kathryn Grant, Margérea Green, Dorothy Hazzard, Margaret Jackson, Thirkield D. James, Mildred Johnson, Virginia Love, Betty G. Lyle, Margretta Milburn,

Hazel H. Parks, Ponjola B. Priest, Earlien L. Riddick, Etrulia G. Rucker, Shirley L. Strother, Connie Ward, Helen P. Weatherford, Ruth G. White, Lucretia B. Whitten, Beryl Williams, Mildred Williams, Kathy Willoughby, and Janice Robertson, chairman of publicity.

Mrs. Jackson, president, presided at the group's regular meeting on Saturday, when the plans were discussed. The session was in the Garden Room of Levenson and Klein.

Earlier (on the 10th) the QueEttes had a party for their husbands and guests

(Continued on page 10)

The Fashionables

PANTS ARE THE VOGUE on the campus of Morgan State College, Baltimore, where they are preferred to mini-skirts, and advocated by typical coed, Miss Yvonne Brooks, a junior majoring in accounting.

YOU DON'T HAVE TIME

Miss Gladys Wallace leaves Classroom after 37 years

By ADRIENNE MANNS

Miss Gladys Wallace stood in front of her fifth grade class last week teaching math and acting as if she was really not retiring

"Joann, down, add, down."

Joann says six and doesn't know what else to say.

"Now that brings you back to the fact that you have to know these facts. Six and what? It isn't up in the air. Six and what?"

Since Joann doesn't know, Miss Wallace goes to the blackboard and writes the column of numbers. A chorus gives the answer and Miss Wallace asks who said it.

"Joann."

"You have to learn these flash cards. You don't have time to count on your fingers."

• • •

Miss Wallace has taught at Samuel Coleridge Taylor School No. 122 for 37 years.

When she went to the school in 1931, the new edition had just been completed. Over the past 37 years "things have changed considerably," she said.

"The faculty has changed. This year it really has changed because this is a Model School."

The number of children in each class is smaller. At one time, there were as many as forty children per

(Continued on page 16)

AT TESTIMONIAL Friday evening, Miss Gladys Wallace was pinned with corsage by her sister, Mrs. Blanche Pettiford.

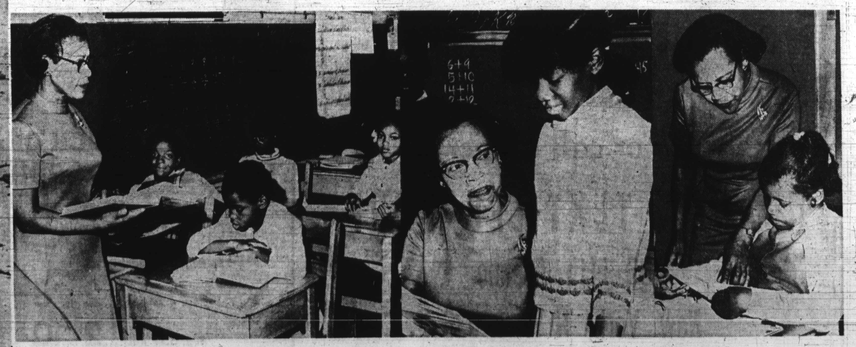

"REWARDING, VERY REWARDING" — Miss Gladys Wallace conducts a mathematics lesson with her fifth grade class at Samuel Taylor Coleridge School. She has taught at that same school for 37 years. "One time I had 48 in one class. For a while I taught in the auditorium where I had 96 at one time. It wasn't anymore of a problem then than now." There are 23 in her class this year.

EVEN AFTER CLASS — "Once you've been a teacher, you can't sit down." Miss Wallace here is talking with Rosadine Moore as other students gather around the desk of their retiring teacher.

"IT'S RIGHT HERE"—Miss Wallace shows Joann Craig how to find the answer to a math problem." We're adding in our heads and giving the answers right down the line."