AFRO Directory of Higher Education Institutions

INSTITUTION	PRESIDENT	ADDRESS
Alabama A&M College	Dr. R. D. Morrison	Normal, Alabama 35762
Alabama Lutheran Academy	Paul G. Elbrecht	Selma, Alabama 36701
Alabama State College	Dr. Levi Watkins	Montgomery, Alabama 36101
Albany State College	Dr Thomas M. Jenkins	Albany, Georgia 31705
Allen University	J. W. Hairston	Columbia, S.C. 29204
Arkansas A. M. and N	Dr. Lawrence A. Davis	Pine Bluff, Ark. 71604
Atlanta University	Dr. Thomas H. Jarrett, Acting Pres.	Atlanta, Georgia 30314
A & T State University	Dr. Lewis C. Dowdy,	Greensboro, N.C. 27411
Benedict College	Dr. Benjamin F. Payton	Columbia, S. C. 29204
Bennett College	Dr. Isaac H. Miller, Jr.	Greensboro, N.C. 27402
Bethune-Cookman College	Dr. Richard V. Moore	Daytona Beach, Fla. 32015
Bishop College	Dr. Milton Curry	Dallas, Texas 75241
Bluefield State College	L. B. Allen	Bluefield, W.V. 24703
Bowie State College	Dr. Samuel L. Myers	Bowie, Maryland 20715
Morris Brown College	Dr. John A. Middleton	Atlanta, Georgia 30314
Central State University	Dr. Herman B. Branson	Wilberforce, Ohio 45384
Chattanooga City College	Dr. Horace J. Traylor	Chattanooga, Tenn. 37403
Cheyney State College	Dr. Wade Wilson	Cheyney, Pa. 19319
Claflin College	Dr. R. V. Manning	Orangeburg, S.C. 29115
Clark College	Dr. V. W. Henderson	Atlanta, Georgia 30314
Coahoma Junior College	Mr. J. E. Miller	Clarksdale, Miss. 38614
Coppin State College	Dr. Parlett Moore	Baltimore, Md. 21216
Delaware State College	Dr. Luna I. Mishoe	Dover, Delaware 19901
Dillard University	Dr. Albert W. Dent	New Orleans, La. 70122
Elizabeth City State College	Dr. Marion Thorpe	Elizabeth City, N.C. 27909
Fayetteville State College	Dr. Rudolph Jones	Fayetteville, N.C. 28301
Fisk University	Dr. James R. Lawson	Nashville, Tenn. 37203
Florida A and M Univ.	Dr. Benjamin L. Perry, Jr.	Tallahassee, Fla. 32307
Florida Memorial College	Dr. R. W. Puryear	Miami, Florida 33132
Fort Valley State College	Dr. Waldo W. E. Blanchet	Fort Valley, Ga. 31030
Gammon Theological Sem.	Rev. M. J. Jones	Atlanta, Ga. 30314
Grambling College	Dr. Ralph W. E. Jones	Grambling, La. 71245
Hampton Institute	Dr. Jerome Holland	Hampton, Va. 23368
Mary Holmes Junior College	Dr. Donovan E. Smucker	West Point, Miss. 39773
Howard University	James Nabrit, Jr.	Washington, D.C. 20001
Howard University College of Dentistry	Dr. Joseph L. Henry, Dean	Washington, D.C. 20001
Howard University School of Religion	Rev. Samuel L. Gandy, Dean	Washington, D.C. 20001
Huston-Tillotson College	Dr. John T. King	Austin, Texas 78702
Jackson State College	Dr. John A. Peoples, Jr.	Jackson, Miss. 39271
Jarvis Christian College	Dr. J. O. Perpener	Hawkins, Texas 75765
Kentucky State College	Dr. Carl M. Hill	Frankfort, Kentucky 40601
Kittrell College	Rev. L. G. Horton	Kittrell, N.C. 27544
Knoxville College	Dr. Robert L. Owens	Knoxville, Tenn. 37921
Lane College	Dr. Chester Kirkendoll	Jackson, Tenn. 38301
Langston University	Dr. William H. Hale	Langston, Oklahoma 73050
LeMoyne College	Dr. Hollis F. Price	Memphis, Tennessee 38126
Lincoln University	Dr. Earl E. Dawson	Jefferson City, Mo. 65102
Livingstone College	F. George Shipman	Salisbury, N.C. 28144
Maryland State College	Dr. J. T. Williams	Princess Anne, Md. 21853
Miles College	Dr. L. H. Pitts	Birmingham, Ala. 35208
Mississippi Industrial	Dr. E. E. Rankin	Holly Springs, Miss. 38635
Mississippi Valley State	Dr. J. H. White	Itta Bena, Miss. 39041
Morehouse College	Dr. Hugh Gloster	Atlanta, Georgia 30314
Morgan State College	Dr. Martin D. Jenkins	Baltimore, Md. 21212
Morris College	Dr. O. R. Reuben	Sumter, S.C. 29154
Morristown College	Dr. Elmer P. Gibson	Morristown, Tenn. 37814
Norfolk State College	Dr. Lyman B. Brooks	Norfolk, Va. 23504
North Caroline College	Dr. Albert N. Whiting	Durham, N.C. 27707
Palmer Memorial Institute	Dr. Howard E. Bragg,	Sedalia, N.C. 27411
Daniel Payne College	Dr. J. K. Chandler III	Birmingham, Ala. 35312
Phillips School of Theology	Rev. Milliner Darnell	Atlanta, Ga. 30314
Prairie View A and M	Dr. Alvin I. Thomas	Prairie View, Texas 78661
Paul Quinn College	Dr. H. L. McCloney	Waco, Taxas 76703
Rust College	Dr. W. A. McMillan	Holly Springs, Miss. 38635
St. Augustine's College	Dr. Prezell R. Robinson	Raleigh, N.C. 27602
St. Paul's College	Dr. Earl H. McClenney	Lawrenceville, Va. 23868
St. Phillips College	Dr. C. W. Norris, Dean	San Antonio, Texas 78203
Savannah State College	Dr. Howard Jordan	Savannah, Georgia 31404
Shaw University	Dr. James Cheek	Raleigh, N.C. 27602
Shorter Junior College	Dr. H. Solomon Hill	North Little Rock, Ark. 72114
Simmons Bible College	Dr. W. L. Holmes	Louisville, Ky. 40210
Johnson C. Smith Univ.	Dr. Lionel H. Newsome	Charlotte, N.C. 28208
Smith-Madden Business	Mr. Garfield Childs, Dir.	Richmond, Va. 23219
South Carolina State	Dr. M. M. Nance, Jr.	Orangeburg, S.C. 29115
Southern University	Dr. Felton Clark	Baton Rouge, La. 70813
Southwestern Christian	Dr. J. Evans	Terrell, Texas 75160
Spelman College	Dr. Albert Manley	Atlanta, Georgia 30314
Stillman College	Dr. Harold N. Stinson	Tuscalcosa, Alabama 35401
Talladega College	Dr. Herman Long	Talladega, Alabama 35160
Tennessee A and I State	Dr. Andrew P. Torrence	Nashville, Tenn. 37204
Texas College	Dr. Allen C. Hancock	Tyler, Texas 75701
Texas Southern Univ.	Dr. Granville M. Sawyer	Houston, Texas 77004
Tougaloo College	Dr. G. A. Owens	Tougaloo, Miss. 39174
Tuskegee Institute	Dr. Luther Foster	Tuskegee Institute, Ala. 36088
Tuskegee School of Veterinary Medicine	Dr. T. S. Williams, Dean	Tuskegee Institute, Ala. 36088
Utica Junior College	Dr. Walter Washington	Utica, Miss. 39175
Virginia Seminary	Dr. C. M. Southerland	Lynchburg, Va. 24501
Virginia State College	Dr. James F. Tucker	Petersburg, Va. 23803
Virginia Union University	Dr. Thomas H. Henderson	Richmond, Va. 23220
Voorhees College	Dr. John F. Potts	Denmark, S.C. 29042
Edward Waters College	Dr. William B Stewart	Jacksonville, Fla. 32209
Wenonah State Junior College	Dr. T. A. Lawson	Birmingham, Alabama 35208
West Virginia State College	William J. L. Wallace	Institute, W. Va. 25112
Wilberforce University	Dr. A. P. Stokes	Wilberforce, Ohio 45384
Wiley College	Dr. T. Winston Cole, Sr.	Marshall, Texas 75670
Winston-Salem State	Dr. Kenneth Williams	Winston-Salem, N.C. 27102
Xavier University	Sister Mary Josephine	New Orleans, La. 70125

An Invitation From The

BOSTON PUBLIC SCHOOLS

Dear Teacher:

You are cordially invited to teach in the Boston Public Schools. Meet the exciting challenge of the urban center. Enjoy an excellent salary, liberal benefits, and pleasant working conditions in the historic and cultural center that is Boston.

Salaries for beginning teachers range from $7,000 to $8,800 in September, 1969. Experienced teachers may start at $10,100. More than 650 positions are attainable through in-service promotion.

Consider making your career a part of the new and exciting Boston.

R.S.V.P.
Board of Examiners
Boston Public Schools
15 Beacon Street
Boston Massachusetts 02108

Oregon teachers back NEA study on human rights

PORTLAND, Ore. — Saying that "there is still much to be done" to eliminate bias in education, the Oregon Association of Classroom Teachers (OACT) endorsed the NEA Report of the Task Force on Human Rights.

The OACT acted on Nov. 9 during its annual fall conference, thus becoming the first state classroom teacher group to back the report.

A resolution adopted by the association said:

"Whereas, Oregon has consistently provided leadership in human rights, and . . . there is still much to be done to eradicate discriminatory attitudes and practices.

"Therefore . . . the OACT endorse and implement the NEA report . . . through the Oregon Commission on Human Rights and Responsibilities."

Teachers pick AFT

In recent representational elections, held since the beginning of the 1968-1969 school year, teachers in Wilmington, Del., West Haven, Conn. and Woodbridge and North Bergen, N.J., have elected the American Federation of Teachers as their sole bargaining agent.

FLORIDA

A GREAT STATE TO LIVE AND TEACH IN

WE OFFER YOU A RARE OPPORTUNITY FOR PROFESSIONAL FULFILLMENT IN A PLEASING WORK ENVIRONMENT.

The climate for Florida education is progress. The technique is innovation. The dedication is to provide an educational program which meets the individual needs of each student. The watchword is quality.

FOR DETAILS ON ELEMENTARY, SECONDARY, VOCATIONAL-TECHNICAL, JUNIOR COLLEGE OPENINGS CONTACT:

DIRECTOR, RECRUITMENT OF EDUCATIONAL PERSONNEL
STATE DEPARTMENT OF EDUCATION
TALLAHASSEE, FLORIDA 32304

NAME.....

ADDRESS.....

DATE AVAILABLE.....DEGREE.....MAJOR.....

SUBJECT AREA AND GRADE PREFERRED.....

School decentralization needs teachers' support

By WILLIAM H. SIMONS

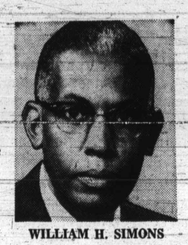

WILLIAM H. SIMONS
President, Washington, D.C. Teachers Union

Parents are demanding and are going to have a greater say in the operation of schools, whether the teachers are with them or against them. Teachers should want to be with the parents and not align themselves with the reactionary forces that fear community control.

The question of community control over public education is one of the burning issues of the day. The question centers around the extent the supporters of public education the taxpayers shall exercise direct control over the schools which serve their children.

The question should be academic at this point. The community, or at least segments thereof, has spoken. It is incumbent upon all who are involved in the educational process to convert the forces of the community into a meaningful program which will improve the educational opportunities for the students who attend the public schools.

One of the causes of the failures in public education has been the gulf that has arisen between the parents and the schools. Mutual trust between the parents and teachers is an absolute necessity if better education is to be provided by the public schools.

Only an alliance between the teachers and the community can defeat the beauracracy which has strangled education. Teachers working with the people in the community have far greater opportunity to develop their professional creativity than being forced to subscribe to the sterile curricula developed by those who are far removed from the actual situation.

The Washington Teachers' Union recognizes the community as a vital force in improving education. The Union feels that the community has much to offer in this respect. It does not offer a panacea for the failing educational system of today, but it might be an improvement.

• • •

To those who raise the question of hiring and firing as a smoke screen, the Washington Teachers' Union replies that it is willing to deal on an honest and realistic basis with any group. The community asks that teachers produce. The Union likewise is in agreement. Any teacher who is giving a satisfactory performance has nothing to fear.

The community realizes that in order to succeed in any program, there must be an orderly process. the community which is desirous of exercising control over its educational institutions stands ready to provide the optimum in working conditions for the teachers.

Norwalk, Connecticut

Forward Looking Teachers Needed For A Forward Looking Middle-Sized City School System.

Teaching and administrative opportunities in almost all grade levels and subject areas for September, 1969. previous full-time teaching Bachelor's Minimum $6500, maximum $10,400; an upward revision for 1969-70 is expected. Full-credit for experience. Up to two years salary credit for U.S. military service and peace corps. Applicants must meet connecticut teacher certification requirements.

Send for further information and/or application to the office of Mr. Carl Peterson (Director of Secondary Education or Dr. Alfred LaMarche Director of Elementary Education) 105 Main Street, Norwalk, Connecticut 06852.

TEACHING OPPORTUNITIES

Chula Vista City School District (Kg-6, Adjacent to San Diego, CA - área population, 75,000 - Class size 30 - excellent facilities, equipment and supplies - some team teaching - minimum credential requirement, BA and student teacher training $6,750 (BA) to $13,500 (BA) plus 60 and MA, 14 steps — Inquire, Chula Vista City School District, Personnel, P.O. Box 907, Chula Vista, CA. 92012.

YOU WILL ENJOY TEACHING

IN RAMAPO CENTRAL SCHOOL DISTRICT NO. 2
Spring Valley, New York

- A vital community less than one hour from New York City
- Excellent salaries
- Opportunity for graduate study
- Advancement and security in a rapidly growing area
- Total Program—Pre-K through Adult Education — Many special services
- Full experience credit
- All retirement paid

Apply to: Director of Personnel
Ramapo Central School District No. 2
50-A SOUTH MAIN STREET
Spring Valley, New York 10977

New Orleans scores 'first' again

Public-school integration first came to this city eight years ago amid demonstrations by angry whites. Recent while and colored citizens trooped to the polls to elect a Harvard-trained colored educator, Dr. Mack J. Spears, to the city school board.

It was the first time since Reconstruction that a predominantly white electorate in Louisiana had elected a colored candidate over a white one. Dr. Spears, dean of Dilard University, a largely colored school, polled 47,677 votes to 39,913 for attorney Albert J. Huddleston, who had urged during the campaign that voers decide on the basis of qualifications rather than race.

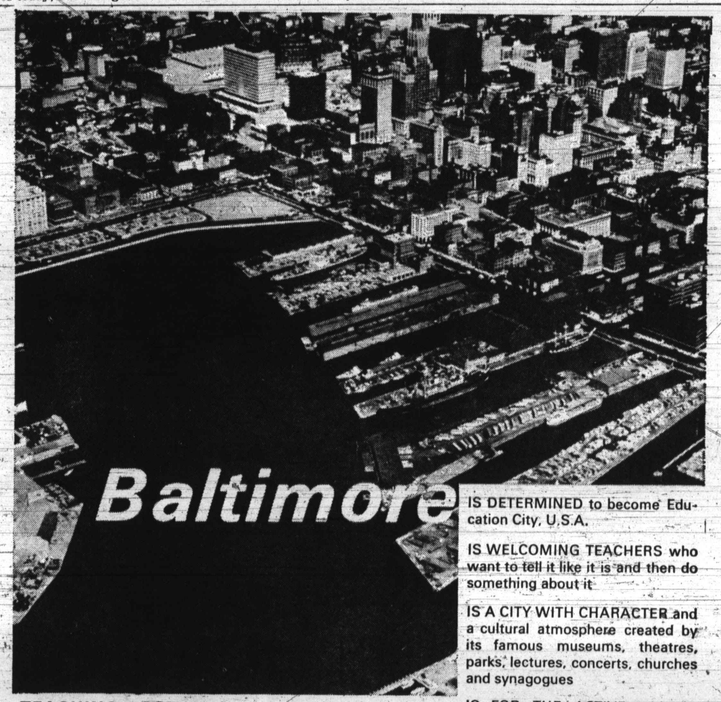

IS DETERMINED to become Education City, U.S.A.

IS WELCOMING TEACHERS who want to tell it like it is and then do something about it

IS A CITY WITH CHARACTER and a cultural atmosphere created by its famous museums, theatres, parks, lectures, concerts, churches and synagogues

IS FOR THE ACTIVE with its Chesapeake Bay and unparalleled boating, fishing, and swimming, with its parks, clubs, and Civic Center, with its spectator sports—Colts, Orioles, Clippers, Bullets, and Bays

IS FOR THE AMBITIOUS teacher who can do advanced degree work at institutions like the Johns Hopkins University, Loyola College, the Maryland Institute, the Peabody Conservatory, at state colleges and universities like Coppin, Morgan, and Maryland.

IS PROVIDING BENEFITS for its teachers that match those provided by most large systems along with a sound pension plan and Social Security

TEACHING POSITIONS

Elementary early school admissions (prekindergarten) • kindergarten • primary • middle elementary • upper elementary • elementary special curriculum • resource teachers in art, music, physical education, and reading
Secondary (junior and senior high) art • business education • classical languages • engineering • English • geography • history • home economics • industrial arts • mathematics • modern foreign languages • music • physical education • sciences • junior high special curriculum
Vocational vocational-technical high and general vocational
Special Positions counselors • psychologists • librarians • pupil personnel workers • school social workers • speech correction teachers • teachers of mentally, physically, and emotionally handicapped • therapists, occupational and physical • community-school field workers

Application blanks and further information may be obtained from the

Director of Personnel
Baltimore City Public Schools
3 East 25th Street
Baltimore, Maryland 21218