AFRO Sports

Camera Story of a Quick Finish

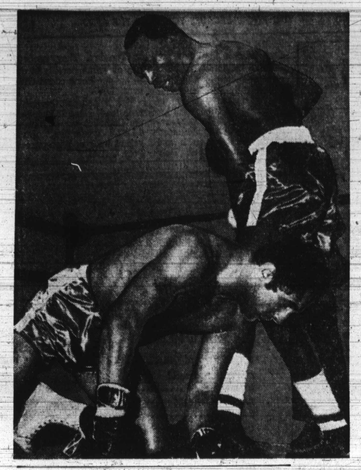

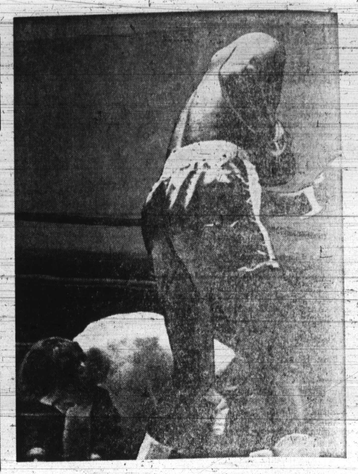

It ended all too quickly for Frank DePaula and his thousands of followers from Jersey City who traveled to New York's Madison Square Garden Wednesday night to see their man challenge Bob Foster for the world light-heavyweight title. DePaula was floored three times in the first round for an automatic technical knockout. In left panel, the champion from Washington (DC) has his man down the first time after vicious left hook. Center panel, Frank tries close-range fighting until head is cleared, meets Foster right uppercut. The end of the challenge came inthird period following crunching left hook to chin. He retired rules of three knockdowns in one round disqualifies DePaula.

Champ unhappy despite earning $554 per second

NEW YORK (UPI) — Bob Foster isn't satisfied, although he knocked down Frank Depaula three times in the first round for a technical knockout Wednesday night in his first light-heavyweight title defense.

To the near-sellout crowd of 16,129 at Madison Square Garden, it might have seemed an easy night's work. Foster was knocked down in the first minute of the round, but recovered to floor the challenger three times for a technical knock with only 2:17 gone in their scheduled 15-15-round bout.

• • •

The 30-year-old champion had nothing but complaints after the victory despite the fact he was unmarked, breathing easily, earned over $76,000, retained his title and scored one of the fastest kayos ever recorded in a light-heavy title bout.

"I don't think this was an easy night at all," the 6-foot-4 foster complained. "I've had easier fights. The one with Henry Hank was easier and it went 12 rounds. This guy was trying to take me out."

• • •

A little more than $554.80 per second, he didn't think it was enough after a long, unprofitable career.

"(Dick) Tiger got $100,000 when I knocked him out last May to win the title," said Foster. "I'm already looking for my next payday."

The champion, from Washington, D. C., came out in the first round with his trademarked left jab flickering to perfection. But as he danced to his left, the 28-year-old challenger ducked under the long arms and knocked him to the canvas with a left to the head and a right to the body.

• • •

The partisan crowd, which included Depaula rooter Joe Namath of the New York Jets, went wild but that was the only chance to cheer as Foster quickly took charge.

A flurry of punches had Depaula groggy seconds later and he went down from a right lead to the temple. Jumping up quickly, Depaula rushed at the champion as soon as the mandatory eight count was tolled by referee Johnny Lobiaco.

• • •

Foster connected with another flurry and Depaula went down the second time, obviously shaken as well as surprised since he had a reputation for having an iron chin.

Foster then measured the Jersey City brawler, and lashed out with three quick left hooks and a right to score his third knockdown for an automatic TKO.

The victory, his 28th by kayo, boosted Foster's record to 34-4 while Depaula's log dropped to 18-7-3.

Sifford to meet Sanders in match

SINGAPORE — Charles Sifford, who just won the 1969 Los Angeles Open, will play against Doug Sanders and Great Britain's Dave Thomas in the fourth round of "Shell's Wonderful World of Golf" international tournament colorcast over the NBC Television Network tomorrow (Saturday).

The match, filmed at the Island Course of the Singapore Island Country Club here, is part of Shell's nine match elimination tourney which will award $164,000 in total cash prizes.

Sifford in capturing the Los Angeles Open became the first colored winner of a PGA-sponsored tournament. He has been competing on the PGA tour for a number of years.

Sanders is the sixth leading golfer in total earning and has captured 17 tournaments in his career. Thomas is one of Great Britain's leading golf stars.

The Singapore Island course is a par-72 which runs 6,470 yds. long. It is a challenging layout with rolling terrain and sloping, tree-lined fairways. The rolling, tricky greens proved troublesome to all three golfers at times during the match.

• • •

Last week, Roberto DeVicenzo defeated Bert Yancy and Tony Jacklin at the Karen Country Club in Nairobi, Kenya. Other winners of preliminary matches are Arnold Palmer and Ben Arda.

Jimmy Demaret is the commentator and Gene Sarazen the host of Shell's golf series.

Bowie stake draws fine field, Barbs-John rematch

BOWIE, Md. — Guy Hugulet, Jr.'s Barbs Delight has been assigned 124 pounds highweight by Handicapper Lawrence J. Abbundi for the 52nd running of the $25,000 added Bowie Handicap, feature of tommorrow (Saturday's) Program at Bowie.

Barbs Delight will concede from two to 24 pounds to the other 32 eligibles in the seven furlongs test for 3-year-olds and upward.

Barbs Delight drops two pounds off his last outing when he was a fast-closing fourth in the six furlongs $22,450 Southern Maryland and should show to better advantage in the Longer Bowie Handicap.

• • •

James P. Mills' Salerno, beaten two lengths by John A. Hersberger's Juvenile John in the Southern Maryland, is weighted at 122, the same impost which he carried in his last start.

Juvenile John picks up four pounds of his Southern Maryland triumph and will be asked to carry 120 in the Bowie. Charles L. Shell's Sub Call, third in the Southern Maryland, gets in the Bowie under 118.

TAXES

State Comptroller Louis L. Goldstein said today that in view of the fact numerous inquiries are received during the filing period of the Maryland Income Tax returns, from persons who are members of the Armed Forces of the United States, the following information on the matter is being released:

Sherwood-Plymouth
Is Pleased to Announce The Addition of
FANIN NEWSOME
TO IT'S NEW CAR SALES STAFF

MR. FANIN NEWSOME
"Mr. Newsome extends an open invitation to all his friends to see or call him anytime on a NEW 1969 PLYMOUTH or VALIANT"
SHERWOOD-PLYMOUTH, INC.
5104 YORK ROAD
JUST NORTH OF COLD SPRING LANE
OPEN EVENINGS UNTIL 9:00 P.M. Tel. ID 5-3300

See the New '69 TOYOTA
AIR-CONDITIONING Available

TOYOTA
COROLLA Prices start at $1699 P.O.E.
And both Corollas give you: Reclining bucket seats, 2-00 hp. 1900cc in-torque engine, 0-18-60 in 16 sec. pick-up — top 90 mph — 25 miles or more per gallon, 4-on-the-floor & fully automatic transmission (optional) ● Dozens of luxury and safety features.
Test drive the Toyota Corolla, today . . . at
YOUR TOYOTA TEST-DRIVE HEADQUARTERS
FREE 24-HOUR DEMONSTRATION
FULKER MOTORS
4925 BELAIR RD., BALTIMORE 6, MD. ● PHONE-485-6400
TOYOTA Japan's No. 1 Automobile Manufacturer

ESCAPE from the ORDINARY
GO OLDS for '69
SALE

Over 200 Youngmobiles in Stock!
FOR 49 YEARS A NAME YOU CAN TRUST
A. D. ANDERSON
OFFICIALLY BALTIMORE'S LARGEST OLDS DEALER
CITY OLDS
4636 EDMONDSON AVE. RT. 40 LO. 6-8800

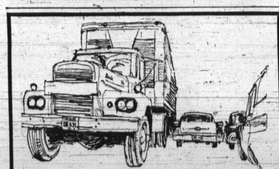
When You Need SURE Insurance on any Vehicle
● Auto ● Motorcycle ● Truck Insurance
Liability ..... Collision ..... Fire .....
Theft and SR-22 Insurance
Low Down Payment ● Convenient Monthly Terms
BE SURE TO SEE . . .
MR. LEE'S AUTO INSURANCE
1853 W. NORTH AVE.
436 E. NORTH AVE.
Phone 523-3525

THE BIG DATSUN DIFFERENCE

'66 H.P., overhead cam, bucket seats; 4 speed or auto. trans.
$1866.00 P.O.E.

'66 H.P. O.H.C. Bucket seats, 4 speed or auto. trans., disc brakes.
$1996.00 P.O.E.

White sidewall tires, heater and defroster, backup lights, bucket seats, 4-spd. synchromesh trans.
$2196.00 P.O.E.

Best in its class, Bucket seats, 4 speed ind. rear suspension.
$2766.00 P.O.E.
Town & Country MOTORS
8021 HARFORD RD.
665-7500
1 Mile S. of Beltway Exit 31

Morris Solin's HILLTOP MOTORS
SPECTACULAR BARGAINS
THE WORKING MAN'S FRIEND serving you, the auto shopper, with the greatest monetary savings. Buy a car at a price you can afford, money it's easy as pie to buy a car here.
PICK YOUR OWN DOWN PAYMENT
$1—$10—$25—$50 DOWN
Subject to credit rating, price of a car. A few examples listed below.
62 FORD XL Conv. Disp. . . . $395
65 CHEV. Belair V-8, A.T. Disp. . . . $895
61 CHEV. Belair, 4-Dr., R. and H. Auto trans., power steering, V-8 . . . $395
63 CHEV. 11 Monza S.S. Cpe. . . . $795
66 SIMCA . . . $495
65 FORD 2-Dr. 6 cyl. A.T. Disp. . . . $795
64 CHEVELLE Malibu S.S. Cpe. . . . $895
62 Chev. Impala, 2-Dr. H/top . . . $495
64 RENAULT Caravelle . . . $595
LOW, LOW, LOW PRICE BARGAINS
59 MORRIS MINOR . . . $49
61 VALIANT 2-Dr. Hardtop . . . $195
61 CHEVY II Nova Wagon . . . $195
61 CORVAIR . . . $195
62 VOLKSWAGEN Sedan . . . $295
65 VOLKSWAGEN Delivery . . . $395
60 VOLKS Sta. Wagon . . . $295
63 PONTIAC 2-Dr. H/top . . . $95
60 FORD Station Wagon . . . $95
60 PONTIAC 4-Dr. H/top . . . $95
61 CORVAIR ½ ton Panel Truck . . . $495
PLUS MANY OTHER BARGAINS
HILLTOP MOTORS
5450 REISTERSTOWN RD. 358-7718
NEXT TO HILATOP DINER

JARMAN JANUARY Break Away SALE!
Compare our deal anywhere
JARMAN PONTIAC
29th and Remington ● 235-6500
3 blocks east of 28th Street Expressway Exit
Lease-a-car
"The home of Pont-ic-tion"
Open 'til 9 P.M.

EXECUTIVE PONTIAC
"The Home Of Red Carpet Service"
'66 BONN. 2 door hardtop $1895.00 (1032A)
'66 G.T.O. 2 door hardtop $1695.00 (1067A)
'67 RAMBLER Amazon auto $1095.00 (1017A)
'64 T-BIRD Convertible & Hardtop $1295.00 (8AA-1204A)
'65 CATALINA Convertible Air loaded $1395.00 (1094A)
'67 GRAND PRIX Convertible $2595.00 (237A)
EXECUTIVE PONTIAC
3200 REISTERSTOWN RD. 542-5176

BACHELOR SERVICE—WE MEND!
SHIRTS—SHORTS—SOCKS
24 HOUR SERVICE
728-0612—MISS HARRIETT
HOURS—8 A.M. TO 6 P.M.

SPORTSQUIZ
presented by
THE CHRISTIAN BROTHERS BRANDY
Q. The National Hockey League has produced many fast-acting scorers. What player holds the record for fastest scoring in any one game?
A. In 1952, Bill Mosienko of the Chicago Black Hawks scored three goals in an amazing 21 seconds against the New York Rangers.

Q. Why is our brandy unique in all the world? A. Because we created it especially for "the American taste". This special taste has made it America's favorite.
THE MASTERFUL BRANDY
by The Christian Brothers
80 Proof. Sole Distributors: Fromm and Sichel, Inc., San Francisco, Calif.

Soothing relief for hard-working hands:
VASELINE® PETROLEUM JELLY. For hands so rough, so chapped, they actually hurt. Soothes and softens... provides a continuous film that protects against moisture better than watery creams and lotions. Get Vaseline® Petroleum Jelly. You pay a little more than for other brands of petroleum jelly...but your hands are worth it!

WANTED
PHOTO ENGRAVERS
LINOTYPE OPERATORS
MAKE-UP & FLOORMEN
JOURNEYMEN PREFERRED
● 37½ HOUR WEEK
● VACATION WITH PAY
● GROUP INSURANCE
APPLY – Personnel Dept.
AFRO-AMERICAN CO.
628 N. EUTAW ST. BALTO. 1, MD.

HIDE GRAY HAIR
Get SLICK BLACK
DOUBLE ACTION
COLORS GRAY HAIR BLACK
2 DRESSES HAIR IN PLACE
AT YOUR DRUGGIST

Mays, DiMag, Mantle in Astrojet tourney

RANCHO LA COSTA, Calif. (UPI) — Three of baseball's greatest centerfielders will match swings next month — golf swings, that is.

Hall of Famer Joe DiMaggio, Mickey Mantle and Willie Mays have agreed to compete in the third annual American Airlines Astrojet Golf Classic here Feb. 14-16.

One baseball player or former player is paired with a football counterpart in the 54-hole tournament at the La Costa Hotel and Country Club.

Thirty-three athlete teams will compete.

Los Angeles County, California, leads the nation in production of cutflowers and nursery stock.

COME TO
Lonnie's Lounge
1901 E. OLIVER ST. AT WOLFE
327-9639—675-7822
Grand Opening
CHAMPAGNE PARTY
MON.-TUES.-WED.
JAN. 27-28-29
★ Motion Pictures To Be Made By Sandy And Pat
Come In and Say Hello To
LONNIE & HAZEL SPRUILL
ROBERT 'CAZAZA' SPRUILL, GEN. MGR.
John 'Woodie' Wood, Asst. Mgr.
AND THE GANG
Robert Chester ● Robert Spruill Jr. ● Minnor Eames
Maria Warrell ● John 'Weir' Solomon ● Herb. Sewell

FINEST LIQUORS WINES & BEERS
Sandwiches of all Kinds
Cut-Rate Package Liquors
OPEN SUNDAYS

LEFT BANK JAZZ SOCIETY, Inc.
BEGINS ITS 5th CONSECUTIVE SEASON OF LIVE JAZZ CONCERTS

THE DIZZY GILLESPIE QUINTET
THIS COMING SUNDAY, JANUARY 26, 1969
At The
FAMOUS BALLROOM
1717 N. CHARLES STREET
5 'TIL 9 P.M. - COME EARLY

Lenny MOORE'S CLUB "24"
"Baltimore's Jazz House"
4723 GWYNN OAK AVE.
ONE BLOCK SOUTH OF LIBERTY HEIGHTS AVE.
6 BIG DAYS OF ENTERTAINMENT
NEVER A COVER OR MINIMUM!
SPECIAL EVERY TUESDAY "SOCIAL SECURITY NIGHT"
Featuring Your Own S.S. Man EDDIE GOUGH and HIS GROUP
COME EARLY AND GET A GOOD SEAT
Drinks 2 FOR $1.00
EVERY WEDNESDAY NITE MARK WEST TRIO
EVERY THURS. NITE Eddie GOUGH AND HIS GROUP SWINGING OUT WITH THE SWINGERS
FRIDAY SAT. and SUNDAY FUZZY KANE TRIO
Featuring- FUZZY KANE-PIANO- MONTY POULSON-BASS WARREN GANT -DRUMS
EARLINE REED "Baltimore's Lady of Song" VOCALS
Happy Hour every Day 3 to 7p.m.
WEEK ENDS INCLUDED
Note. . ONLY CLUB IN TOWN WITH AMPLE FREE PARKING ADJACENT

Ella, Leslie Uggams vie for Vegas box office

LAS VEGAS — Clashes between big names in the entertainment business are not men to this town of bright lights and spinning wheels, but one of the more interesting boxoffice battles of recent years is currently being waged.

The principals are Ella Fitzgerald, the plump veteran of dulcet tones, and Leslie Uggams, the svelte young pretty of varied talents.

Miss Fitzgerald is teamed with comic Myron Cohen at the Flamingo, while Miss Uggams and mimic David Frye are featured at the nearby Sands.

Reviews of the two shows are presented in the current edition of "Variety" as follow:

• • •

"The euphony of Ella Fitzgerald and Myron Cohen will bring on enough casino cacaphony for the next month to assure neat blend of enticement.

"The Fitzgerald quality and style is still persuasive after 35 years of songalogy which has embraced jazz, swing, pop and rock.

Over that span of time, her repertoire has been built into one of the most formidable listings of any singer in show biz today as shown by the tremendous spate of waxings.

"Only a few of these go into her nitery vocalogs, however.

"She prefers to sing ballads and scat rhythm tunes that can prod an extra tingle of response from her audiences, whether within intime surroundings or in the more expansive showcases such as Vegas provides."

• • •

"Leslie Uggams' new act, conceived and staged by Tony Mordente, is a lulu.

"She does such rousers as "Those Were the Days, My Friend," "Trolley Song," "Get Me to the Church on Time," and "Hallelujah Baby," plus a wild jazz rock version of "Rockabye Baby." blends softies such as "It Only Takes A Moment," "A Place For Us," "If You Go Away," "This Time," latter sung with such emotion real tears could be seen by ringsiders at opening show.

ELLA FITZGERALD LESLIE UGGAMS

Ella sings

HOLLYWOOD (UPI) — Paramount television lined up June Allyson, Greg Morris and Don Porter for a 90-minute feature, "Love

Singer Lou Rawls bows in TV show

HOLLYWOOD — On Monday night, "The Big Valley" aired an episode over ABC, entitled "Joshua Watson," and it is newsworthy because it marked the dramatic debut of soul singer, Lou Rawls and also because it was written by writer Robert L. Goodwin.

In 1965, Goodwin distinguished himself by cracking the TV color line when he sold three scripts to NBC's "Bonanza."

Over the past three years, Goodwin has written for all three major networks, selling to such shows as, "Daktari," "Cowboy in Africa," "Tarzan," "Mod Squad," "Julia," "The Outcasts," and a script for last season's "Dundee and the Culhane," which won him an Emmy nomination.

• • •

"Joshua Watson," with Lou Rawls in the title role, is the story of a black cowboy, his involvement with the Barkley family and his struggle to live as a free man in the wild west.

"The Big Valley" series stars Barbara Stanwick, Richard Long, Peter Breck, Lee Majors, Linda Evans and Napoleon Whiting.

ROBERT L. GOODWIN

Fiberglass firm hit with U.S. bias suit

WASHINGTON—The U.S. Justice Department claims there is racial discrimination at the Anderson, S.C., plant of the Owens, Corning Fiberglass Corporation.

A suit filed by Attorney General Ramsey Clark will seek an injunction to end the alleged discrimination.

Mrs. Chisholm is moving target

WASHINGTON — Rep. Shirley Chisholm, D-N.Y., the first colored woman elected to Congress, has moved to another apartment after thieves ransacked her old one.

Mrs. Chisholm told police she returned to her apartment last weekend and discovered $540 worth of garments missing. She promptly moved to another apartment.

Week in BASKETBALL

COLLEGE RESULTS

Morgan 77, Hampton 60
S.C. State 102, Morehouse 71
Grambling 106, Tenn. State 104
Wiley 111, Arkansas AM and M 109
N. Salem 90, Fayetteville 80
S.C. State 106, Fisk 94
Tenn. State 81, Gannon 76

COLLEGE SCHEDULE

Friday
Ulster at Balto. Comm. College
Monmouth State at Howard
Norfolk State at Va. Union
N.Y. Tech at St. Paul's
Fort Valley at Ala. State
Friendship at Morris

Saturday
Bloomfield at Coppin State
Md. State at Eliz. City
Sullivan at Balto. Comm. College
A and T at Johnson C. Smith
St. Augustine's at St. Paul's
N.Y. Tech at Virginia State
Salisbury St. at Lincoln
Rhode Island at Livingstone
Shaw at Fayetteville
N. Salem at N.C. College
Kansas State at Ogletborpe
S.C. State at Bethune
Barber-Scotia at Durham B.C.
Friendship at W. Piedmont

Monday
Lincoln at Howard
Md. State at Quantico
Delaware State at Bowie St.
St. Paul's at Livingstone
N. Salem at Eliz. City
Virginia State at Hampton
Morgan at S.C. State
Ft. Valley at Bethune
Friendship at Evans College
T. Southern at Tenn. State

CIAA Ratings

FIRST DIVISION

SCHOOL	W	L	Rating
Elizabeth City	9	0	24.30
Md. State	8	2	24.27
Fayetteville St.	8	2	21.60
Morgan	7	3	21.43
A and T State	5	0	20.00
Norfolk State	7	2	20.00
Virginia Union	4	4	18.00
Winston-Salem	6	3	18.33

SECOND DIVISION

Shaw Univ.	4	4	15.00
Fayetteville	3	5	14.50
Hampton	3	6	14.44
Delaware State	3	6	13.25
Howard Univ.	2	6	12.50
Saint Augustine's	2	6	12.50
Livingstone	3	8	12.00
J.C. Smith	1	7	11.25
Virginia State	0	8	10.00

Individual Scoring

	TP	Avg.
Davis, Fayetteville	310	38.7
Dandridge, Norfolk	306	38.8
Ford, Md. State	322	37.8
Pritchard, Saint Aug.	63	36.0
English, W. Salem	361	35.9
Sharpe, Norfolk	354	35.4
Chew, N.C. A and T	163	33.1
Davis, Howard	300	32.8
Winters, Delaware	239	31.8
Oliver, Eliz. City	277	31.5
Berry, Livingstone	217	19.7
Green, St. Paul's	157	19.6
Hill, Hampton	155	19.4
Kilgore, Shaw	114	19.0
Pridgen, N.C. College	166	18.4
Monroe, Fayetteville	319	18.3
Hopson, Md. State	317	18.1
Gilmore, Saint Aug.	146	18.0
Lewis, Morgan	280	17.5
Morris, Union	213	17.7

Aura Sonic Labs, Inc.
236 E. 25th St.
Distinctive Audio Creations
FIRST QUALITY RECORDINGS AT LOW RATES.
ALL RECORDINGS ARE CONSIGNERED FOR NATIONAL DISTRIBUTION
Call 889-1445—12:30-7:30 p.m.
STUDIO AVAILABLE—24 HOURS 7 DAYS
Entrance on Guilford Ave.

Sagel's Liquors
LAST WEEK OF SCOTCH SALE!
Sale Dates UNTIL JAN. 31st
B & L $3.59 1/5
B & L $4.49 QT.
Ambassador 8-YRS. OLD $5.69 1/5
Ballantine $5.49 1/5
CUTTY SARK $5.69 1/5
CUTTY SARK $6.99 QT.
DEWAR'S WHITE LABEL $5.79 1/5
BLACK BULL 100 PROOF $5.99 1/5
GRANT'S 8-YRS. OLD $5.69 1/5
JOHNNIE WALKER RED $5.69 1/5
JOHNNIE WALKER RED $6.99 QT.
JOHNNY WALKER BLACK 1/5 $7.49
J & B $5.69 1/5
J & B $6.99 QT.
HAIG $5.49 1/5
HAIG $7.08 1/5 PINCH BOTTLE
KING GEORGE $4.49 Qt.
TEACHERS $5.39 1/5
TEACHERS $6.79 QT.
MARTIN'S V.V.O. 5.69
WHITE HORSE $5.49 1/5
THORNE'S 10-YR. OLD $6.79 1/5
VAT 69 $4.99 1/5
MANY OTHERS ON SALE!
HOUSE of LORDS $4.89 1/5
SAGEL'S DISCOUNT LIQUORS
838 839-43 W. NORTH AVE.
(NEAR LINDEN)