Mrs. Gray wins decree; hubby's friend in court

Mrs. Mary C. Gray, 2600 block White Ave., a key-punch operator, this week received a divorce from her husband, Fred S. Gray, 3500 block Orchard Ave.

Judge William J. O'Donnell signed the decree Jan. 20, after Circuit Court Master William C. Baxter heard testimony on Jan. 9.

At the hearing before the master the wife's testimony as to her husband's infidelities was backed up by the testimony of the girlfriend.

The wife told the court she had decided to forgive her husband and take him back, "but instead of being faithful and keeping his promise, he went back to the same woman and he is staying with her now."

The girlfriend also present in the court added insent in the court added insult to injury when she testified, "Yes, he returned to me."

FEB. 3-JUNE 2

A course in Real Estate Principles, approved by the Real Estate Commission of Maryland for those seeking permanent licensing as real estate salesmen, at the Catonsville Community College for the spring semester. The course will carry three college credits and is scheduled for Monday evenings from 6:30 to 9:00 p.m., February 3rd through June 2nd.

Business Opportunity

Must sell, retiring. Only business of its kind on Broad Street, Newark, N.J. Over 32 years dance studio with hostesses. Can gross $50,000 yearly, full price $20,000. Terms arranged. Write for full details to the

Afro-American Newspaper
100 Clinton, Ave.
Newark, N.J.

HALL FOR RENT
for
Supper, Meetings, Parties
Reception, etc.

1221 Myrtle Avenue
(Mt. Olive Beneficial Assoc.)
Office open 3:00 to 8:00 p.m. Daily (Closed Wednesday) or
Call 233-4057

ATTENTION WOMEN
Have That New Look
HEADQUARTERS For WIGS and HAIRPIECES of
100% Human Hair Wigs $19.95
Full Line of Hair Styling Products
IRVIN'S AID PHARMACY
631 W. LEXINGTON ST.—685-1948
Prescription Specialists

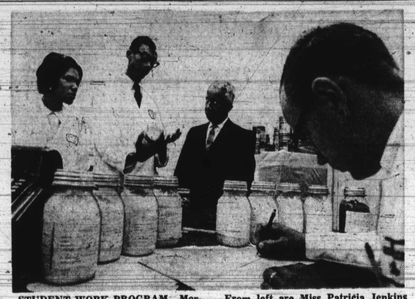

STUDENT WORK PROGRAM—Morgan State College students review their work experience at the Analytical Laboratory of W. R. Grace and Co., Davison Chemical Division. From left are Miss Patricia Jenkins and Phillip Harding, Morgan students; James H. Murphy, coordinator of Summer Placement at Morgan and Frederick S. Bell III, Davison technician.

Morgan-Grace Co. project opens career opportunities

That career opportunities are opening up for college-educated black students is shown by a cooperative venture between Morgan State College and a prominent chemical company.

Miss Patricia Jenkin, 22, a senior, and Phillip Harding, 20, a junior, both students at Morgan State College, have accomplished a major step in their professional careers.

They have also proved to business and education that cooperative effort can provide new opportunities and better training for black youths.

These two young people after completing a special summer work program, are now employed on a part-time basis at the Analytical Laboratory of W. R. Grace and Co., Davison Chemical Division.

They are continuing their education at Morgan State College and at the same time are building for what migst be professional careers in Baltimore with Davison Chemical.

It was all made possible by James J. Murphy, coordinator of Cooperative Education and Summer Placement at Morgan State, who set up the plan with D.C. Hubbard and R. W. Courtney of the Davison Industrial Relations Department.

Mr. Murphy points out that the Morgan staff is constantly seeking opportunities for self-improvement for our students. I feel that our students can benefit greatly by working for a private company or some branch of the government.

"In addition, I am confident that these employers will profit by the skills and training the students bring to their jobs and by the ideas they bring back to our campus."

Miss Jenkins and Mr. Harding set out to prove that Mr. Murphy's plan would work.

During the past summer, they started working full-time at the Analytical Laboratory of Davision's Curtis Bay Works in South Baltimore.

The plant is Davision's principal manufacturing center for industrial chemicals, and the laboratory does round-the-clock work in process and quality control.

Since both students are majoring in chemistry at Morgan State, they believed, as did Davison, that they could learn a great deal and make themselves more valuable by working at the Laboratory, applying their chemical skills.

Miss Jenkins has worked in the "wet analysis lab" where she learned the techniques of analyzing production samples using many of the techniques she had learned in chemistry courses.

This laboratory is of the classical "test-tube" type where production samples are analyzed in liquid solution using the traditional beakers, pipettes and other well-known glassware of the chemical laboratory.

Miss Jenkins did some work involving the newer instrumentation in the laboratory such as atomic absorption methods of analysis, even though she prefers work she likes to describe as "beaker-pushing."

Phil Harding, took a position in another department of the laboratory where he worked on silica gel products which are fine-sized, powdery chemical materials made at the Curtis Bay Works for use as paint additives.

His job also involved testing of these materials to determine their characteristics and insuring that they met the quality standards set by the plant prior to shipment.

Mr. Harding, whose mother is secretary of the Board of Education of Baltimore County, is not the first member of his family to work for Davison. His father was employed at the Curtis Bay Works some years ago.

When asked about their experiences at Davison, both Miss Jenkins and Mr. Harding were enthusiastic about their work and about the spirit of the people at the lab.

As Miss Jenkins put it: "I've always realized the importance of a good education, but the practical experience on the job makes you more valuable."

Both students commented on the closeness and friendliness among their co-workers, and Mr. Harding added:

"Working together as closely as we do inspires me to do my best. I think more students should take advantage of this kind of opportunity."

Summing up his views on the student employment program, Davison's director of Marketing and Administrative Services, Donald C. Hubbard, noted: "We have been quite pleased with the work of Pat Jenkins and Phil Harding. I am certain that they have benefitted from their industrial experience. They have proved to us that Mr. Murphy's student work program can contribute materially to both education and industry."

Missing Panther elected U.S. 'president-in-exile'

TORONTO (UPI) — Eldridge Cleaver, the elusive Black Panther leader who has avoided California authorities for more than three months, was not able to attend his own inauguration Monday as "president in exile" of the United States.

Cleaver was installed in absentia at the headquarters of the Union of American Exiles, an organization that aids American draft resisters who have fled the U.S. to the Toronto area.

When Cleaver failed to appear to take the oath Wayne Lawrence, a 21-year-old American, stood in for him at the ceremony arranged by a group of six exiled Americans. Cleaver is being sought by Canadian and American authorities on California warrants for bail jumping and assult.

Cleaver was chosen as the president in exile in a mock election in which the other candidates were comedian Dick Gregory and a dark horse named "Pegasus the Pig."

Some 30 people attended the ceremonies which include a speech by 21-year old Dale Abernathy who said the newly inaugurated President Nixon would "carry on" the policies of Lyndon B. Johnson.

After the inauguration the group proceeded by foot to the American Consulate on University Avenue, not far from the exiles' St. George St. headquarters. They carried signs saying "remember Johnson, resist Nixon," and "president-in-exile Eldridge Cleaver."

JANUARY

Dr. Theodore L. Low, director of the education department of the Walters Art Gallery, will be the speaker at the weekly luncheon lecture sponsored by the gallery at 1 p.m. at the Stafford Hotel. His topic will be "Illusion in Art."

Nearly half the women in the population between the ages of 18 and 65 are in the labor force, and the percentage continues to rise. Nine out of ten girls can expect to be gainfully employed at some time during their lives, according to the Labor Department.

SATURDAY'S HOURS:
Downtown 9:30 to 5:30 Westview, Towson, Southdale 10 to 5:30
Eastpoint 10 to 9:30

for telephone shopping call 727-4321 as early as 8:30 a.m.

HUTZLER'S

most make-up isn't made for darker skins
Melanin Make-up is!

At last—a group of cosmetics scientifically created to give a flawless natural look to complexions from pale beige to ebony. The foundations are specially blended to match the "Melanin" coloring in your skin, and then coordinated with a collection of powder, lip and eye colors.

Make a new you with Facial-Do color creations for the darker complexion. Highlight your best features with MOKA and shade away the rest with COKA, $4
New Spray-Away body moisturizer is super absorbable and helps restore dull dry skin to a silky smoothness, $4
Hutzler's Toiletries—all stores

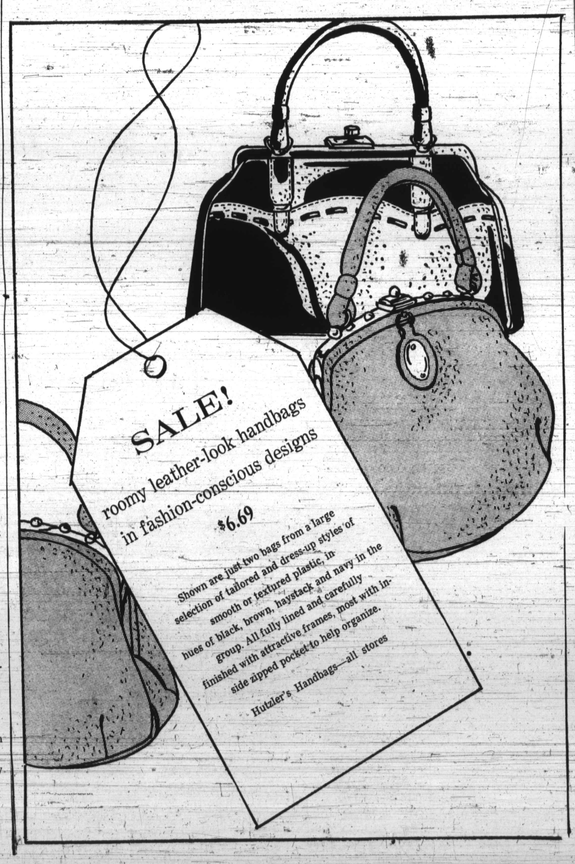

Discover america close-up

The best way to see America . . . scenery level from the big picture windows of a Continental Trailways bus. Your close-up view of our vast land begins when you relax in your seat aboard America's best . . . the Continental Trailways Silver Eagle® Today's buses are quiet, luxuriously comfortable and completely climate-controlled. They're rest room equipped for your added convenience. Come on aboard!

easiest travel on earth
Continental Trailways
TRAILWAYS BUS TERMINAL
210 W. Fayette St. Phone 752-3113

AMONG OFFICIALS and guests who spent a gala evening at North Point Gardens when the Baltimore Chapter o fthe National Association of Business and Professional Women entertaned at a dinner dance, Friday evening were: First panel at left, Mrs. Frances P. Johnson, vice president; Mrs. Edna D. Johnson, governor; Mrs. Elvera N. Richardson, president; Mrs. Jacqueline A. Fleming, public relations chairman; center panel, Miss Sandra Fleming and Mrs. Shirley W. Smith; and at right, Mr. and Mrs. Henry Norris.

Surprise shower for Lorraine Burrell

Miss Lorraine Burrell, who will be married to Major James Dorsey tomorrow (Saturday) was given a surprise household shower by members of her club, the Sequoias, Sunday afternoon.

Laden with goodies and gifts, the members went to her home for the affair, where, under the directions of Mrs. Doris Staton, they arranged an attractive horseshoe of pink and white fern, added myriad cut flowers and arranged the gifts.

• • •

Members of the club which hosted the party were Mesdames Ertie Delaney, Beverly Tucker, Mary Buster, Margeria Green, Pearline Carter, Doris Slaton, Doris Pollard and Ellaweise Minser.

Their invited guests were:

Mesdames Jean Chancey, Shirley Rhodes, Magdalene Parker, Mary McClellan, Irene McQuay, Frances Buckson, Rosetta Dirsey of Wellsboro, N. J., Lillian Scott of Silver Spring, Md., Bernice Slater.

Mesdames Shirley Kearney, Loretta Parkinson, Ida Smith, Josephine Charles, Delores Hawkins, Vincedora Kane, Barbara Whitings, and Daisy Gilchrest.

Mesdames Shirley Edwards, Joesther Smith, Marian Starks, Vivian Thomas, and Alice Greene, who were unable to attend, sent gifts.

• • •

Miss Burrell, the daughter of Mrs. Adelaide Burrell, is a policewoman in this city. Her fiance is currently based at Walter Reed Hospital in Washington.

Their wedding will take place in the Augsburg Lutheran Church, 2610 Garrison Blvd., Saturday afternoon at three.

Walters Art

The Walters Art Gallery opened the 1969 season this week with its first major show, "Precious Books — East and West."

This is a selection of the most important illuminated manuscripts in the collection of the Gallery, a collection which is considered to be one of the two foremost in the country. The Gallery is at Charles and Centre Sts., and is open to the public.

Gadabouting in Baltimore

Miss Frances Aileen Hamlett will be wed to Dwight Taylor

with Lula Jones Garrett

Miss Frances Aileen Hamlett daughter of Mrs. Allie Hamlett, will be married to Dwight S. Taylor on February 22, it was announced this week. The ceremony at two in the afternoon, will take place in the Lyndhurst Ave. home of the bridegroom-elect's parents, Dr. and Mrs. Julius Taylor. Both Miss Hamlett and Mr. Taylor are '68 graduates. . she from Morgan State College and he from Lincoln University.

• • •

The fact is, the next few months will bring a new status to any number of the town's popular young women.

On February 8, Miss Linda Darnell Hopkins (she's the daughter of Mr. and Mrs. John Hopkins) will become the bride of Harry Rayner Parker, Jr. Their wedding will take place at two in the afternoon in the Cathedral of Mary Our Queen.

• • •

Invitations are in the mail for the marriage of Sevalyn Emily Hill to John Ronald White of February Sevalyn Emily Hill to John Ronald White on Feb. 1. The ceremony will take place in Saint James Episcopal Church at one o'clock. Miss Hill is the daughter of Mrs. Margaret Sterrette Johnson.

Also issued have been invitations to the wedding of Miss Bernadette Brown, who is to become the bride of Daniel H. Murphy on February 15th. The bride-elect is the daughter of Mr. and Mrs. Benjamin F. Brown, and her fiance, son of Mr. and Mrs. John H. Murphy 3rd. The ceremony is scheduled for Saint Edward's Catholic Church at noon.

This Saturday (the 25th) Miss Lorraine Burrell will be married to James Dorsey in her home on Ocala Ave.

The marriage is scheduled for three in the afternoon.

• • •

The engagement of Miss Sandra Jeanette Flemings, daughter of the Rev. Mr. and Mrs. O. E. Fleming of Lochearn, Baltimore County, to James E. Dingle Jr., son of Mrs. James E. Dingle and the late Mr. Dingle, has been announced.

MISS FRANCES HAMLETT

MISS SHIRLEY M. CARTER

The bride-elect is a graduate of Bowie State College, a member of the Lambda Kappa Mu Sorority, the Baltimore chapter of Business and Professional Women, and a teacher in the Baltimore City public schools. Mr. Dingle is a Postal Department employee. An April wedding is planned.

• • •

And then there's Miss Shirley Mae Carter, daughter of Mr. and Mrs. Fred Carter of Glen Burnie, who will become Mrs. Rodney D. Alston in May. The ceremony has been scheduled for First Baptist Church of Early Heights, with the Rev. Mr. Rich officiating. Mr. Alston is the son of Mr. and Mrs. Joseph Alston of Alhambra Street of this city.

Initiating the '69 meetings of the Baltimore Chapter of Girl Friends, Mesdames Maxwell Chatman and Paul Chester entertained at a luncheon in the Sheraton Inn, Saturday. As is not unusual with the group, the G.F.'s were having such a gay time that getting to, even sidewise, the business of the day was a chore.

But Mrs. Elmer Patterson did manage to report on the Christmas Cotillion; Mrs. Irma Roy, on the needs of the "Chatter Box," the national organ of which she is editor; the president, Mrs. Thomas Wheatley, national affairs; and Mrs. Robert Rea, plans for the group's dinner-dance in May.

Members there included Bernice and Georgeanna, the hostesses, of course; Margaret Driver, Ruth Jennifer, Laura Jones, Catherine Law, Gwendolyn Lynch, Lula Mackay, Olga Parker, Mae Parrott, Agnes Patterson, Maizie Rea, Gwendolyn Roper, Irma Roy, Gaynell Spaulding, Frances Vessells,

(Continued on page 8)

MR. AND MRS. MACK CURETON celebrated the 50th anniversary of their marriage at a recepton in Baltimore, recently.

Mr., Mrs. Cureton wed half century

Mr. and Mrs. Mack Cureton observed a golden wedding anniversary, Saturday, and though the couple has no children of their own, nieces and nephews came from a half dozen cities to make the occasion a memorial one.

The 50th anniversary date was marked with a reception in the Madison Avenue Odd Fellows Hall, which was attended by approximately 200 guests.

• • •

On the occasion Mrs. Cureton wore a gown of gold crepe featuring a jeweled yoke. Her corsage was of orchids, and receiving with her and Mrs. Cureton were the four nieces who arranged the reception.

They were Mesdames Emma E. Jones of this city, Mrs. Henrietta Davis and Mrs. Bernice Cannon of New York City, and Mrs. Eunice Bell of Washington.

• • •

Mr. Cureton has recently retired from the Revere Cooper and Brass Works, where he was employed for 43 years. Both he and Mrs. Cureton are members of Morning Star Baptist Church.

Following the reception, they entertained all of their other nieces and nephews, who also participated in the celebration at their home.

• • •

The latter included Mr. and Mrs. Booker T. Duckett of Washington, Mr. and Mrs. Elisha Duckett of New York City, Harmon R. Duckett of Chicago, Ralph Boozer of Indiana, Mrs. Mabel Cromer, Paul Boozer and Ollie Boozer of Pittsburgh, Pa., Mrs. Alice Stemmer of Washington, Mrs. Lanie Boozer of New York, Mr. and Mrs. Oscar Duckett and Mr. and Mrs. Juniush Bell of Washington.

JANUARY 29

"Drugs And The Law," is the title of discussion at the YWCA, Franklin St. and Park Ave., at 8 p.m. Public is invited.

Chi Psi Sigma entertains at cabaret party

Chi Psi Sigma Fraternity held its annual cabaret party in the Winchester Armory, here, recently.

Tables, over which individual members presided, were grouped around the fraternity's emblem which centered the hall, and were over-hung with a rugh multicolored star.

Chairman of the party committee was Wallace E. Blackwell. The former president-elect, James H. Foote, has assumed office as president. He succeeds Frank Jones.

Hosts and their special guests were:

Messrs. and Mesdames William S. Lyles, Billy Lynch, Aaron Ellis, Vernon A. Kelly, Grayson P. Williams, Moses G. Perry, Jr., Frank Jones, Wallace E. Blackwell, Leonard W. Thompson, James H. Foote, Vincent Dodson, McNeal Brockington, Jesse P. Peaker, William H. Nelson, Jr., and Cleveland A. Chandler. Messrs. Arlington Phillips, Augustus Yerrell, George D. Gilbert and William C. Dare.

• • •

Their guests included:

Messrs. and Mesdames Walter T. Simms, Jr., Lee E. Lamar Quarles, Elmer Braxton, Edward Waters, Leroy Taylor, Ernest Ridley, James T. Alston, Walter Braxton, Samuel Rockwell, Arthur Clash, Clarence Briscoe, R. J. Hayberry, Irvin N. Laddey, Clarence Ringgold, Lish G. Sims, J. Henry Phillips.

Messrs. and Mesdames John D. Tucker, Archie D. Williams, Edward J. Wharton, Carroll Robinson, Walter Brown, Earl Banks, Paul Turner, Mallmore Simpson, George Meekins, Clarence Roy, William Burke, Vernon Baylor, Glendi John, Vernon Johnson, Caesar Thompson, Carl Case, Luther Jackson.

Messrs. and Mesdames Leroy Turner, Scott Wiley, Ernel Tyler, Earl Parker, Alfred Gardner, Gaines Lansey, James Asker, Arthur Francis, Henry E. Harley, Washington, D.C., Endorsel Harris, Washington, D.C., Garfield McMillan, Washington, D.C., Wilbert A. Kelly, Lorenzo Felder.

Messrs. and Mesdames Joseph Johnson, Lawnside, N.J., Avon Wright, Douglas Martens, Bodell Whetington, Washington, D.C., Frederick Lonesome, Edward Short, David Joyner, William Perry, Frank Black, Stanley Mumford, John Jones, Eugene Logan, Roscoe Greene.

Messrs. and Mesdames Ronald Veasey, R. Corrington, Philadelphia, Pa., Herbert Marshall, Van B. Yerrell, Howard Wright, Richard Malowe, Edward Woods, Andrew Williams, Joseph S. Niles, Hebron Weems, G. E. Washington, E. Robert Urquhery, William N. Turks, John Tilghman.

Messrs. and Mesdames Jesse Thomas, Count Thomas, Robert C. Tarter, Hermie J. Sydnor, Arthur L. Spencer, Arthur Snowden, H. F. Smith, Alfred Smith, Albert F. Smith, Vernon R. Shelly, Frank Russell, Elijah J. Fletcher, Jr., Charles Roscoe, Keebe Rooks, Langston Ray.

Messrs. and Mesdames James A. Richardson, Joseph B. Robinson, Clarence Ray, Timothy Patterson, Linwood Oliver, Wade Muldrow, Tyler Munford, and Essex Munford, Philadelphia, Pa., Daniel M. Morrison, George C. Mitchell, Philadelphia, Pa., Russell R. McCoy, Charles J. McCloud, William Lewis, Vernon Johnson, John C. Jones, Clarence E. Jones, Luther Jackson.

Messrs. and Mesdames Henry F. Johnson, Lanham, Md., Charles B. Jackson, Clifford Holland, Jack E. Holmes, David E. Holden, Charlotte, N.C., Charles G. Hilles, Albert L. Hawkins, Winston J. Hall, Melvin Hall, James A. Grove, Thomas W. Grooms, Harry Grooms, Rufus Gardner, George Allen.

Messrs. and Mesdames Saunders Freeman, Arthur Francis, Anthony Flowers, Gilbert Fitzgerald, Valen Lewis, Kenneth Dyer, Russell H. Dorsey, Jr., John H. Ellis, Lennie Danford, S. Coningsloe, T. Farlow, Cox, Fian Couch, Andrew Cary, Washington, D.C., William Carruth, Herbert Brown.

Messrs. and Mesdames Freeman Brown, Edward L. Brown, Milburn Boyer, Jerome Bowman, Richard Blackwell, John Blackwell, Harrison Benton, Benjamin Baylor, Charles McAlster, Joppatown, Md., Milton B. Allen.

Dr. and Mrs. George P. Brown, Major and Mrs. Vivian Rice, Lt. Col. and Mrs. Jack E. Holsey, and CWO and Mrs. John P. Lyles, Earl Jenkins, Sr.

Mesdames Helen Miles, Margaret Johnson, Betty Brown, Frances Finney, Margaret O'Neal, Bessie Quickley, Evelyn DeMitee, Mabel V. Hawkins, Ann Boyd, Betty Cole, Marie Gross, Bessie Hodge, Raymond Kelly, Jean Street.

Mesdames Rachael Wilson,

(Continued on page 8)

MR. AND MRS. EMMANUEL JONES were married in Baltimore, recently Mrs. Jones is the former Miss Glenda Hall.

Jones-Hall wedding held

Miss Glenda Hall, daughter of Mr. and Mrs. Edward Williams, was married to Emmanuel Jones, here, recently.

The ceremony, which took place in the home of the bride's grandmother, Mrs. Pauline Fauntleroy of Division St., was performed by the Rev. George Baynard.

• • •

The bride, who was attended by Miss Ada Mae Hutchinson, wore a floor-length dress of silk linen in a pale gold, with a matching veil of silk net caught from a Dior bow. She carried yellow and white carnations.

Miss Hutchinson wore an ivory gown with matching accessories and carried white carnations.

Harry Jones was best man for Mr. Jones.

BALTIMOREANS seen at Inaugural Balls in Washington, Monday evening, included, from left: Mr. and Mrs. Frank DeCosta, Dr. and Mrs. James D. Shepperd, Mrs. John Fulton, Mr. and Mrs. Marshall W. Jones and Mr. and Mrs. Henry A. Williams.