MORE OF 1968'S GREAT YEAR IN SPORTS

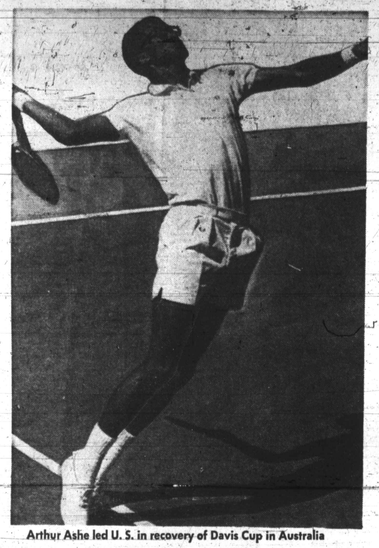

Arthur Ashe led U. S. in recovery of Davis Cup in Australia

Knee operation benched great Gale Sayers for year

Heisman Trophy winner O. J. Simpson and wife became new parents

AFRO SPORTS BONUS

Ex-champ Archie Moore saluted Ezzard Charles, victim of malady

Lew Alcindor
top college cager

Monte Irvin
baseball executive

Joe Frazier (left) blasted Oscar Bonavena in defense of title

Jimmy Hines
'fastest human'

Elvin Hayes
eyes NBA rookie nod

Earl McCullouch
top NFL rookie

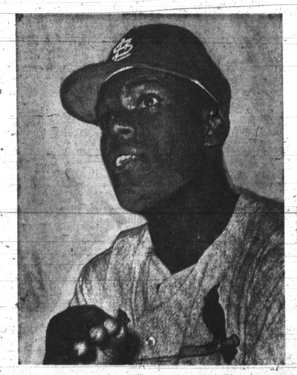

Bob Gibson smashd 54-year mark in mound effectiveness

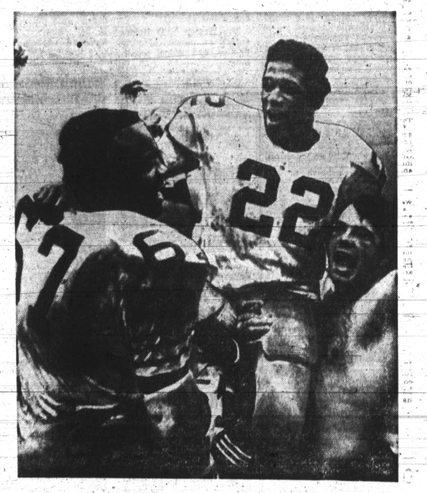

Texan Mercury Morris erased marks of greatest collegiate rushers

Ron Johnson pleased Michigan coeds, outdid Tom Harmon, Red Grange

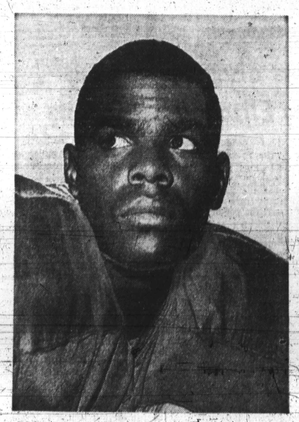

Denver Broncos used first tan quarterback, Marlin Briscoe

Lee Elder amazed nation with gallant head-to-head Nicklaus battle

WANT TO SELL...BUY...RENT...HIRE? USE THE CLASSIFIED ADS

For Fast Results. Just Call....728-8200

New Year's Tributes

BROWN — A New Year's Tribute to the memory of my dear husband, LEON A., who passed November 19, 1963:

There'd sh opening
gate at the end of
the road
Through which each
must go alone.
And there's a light
we cannot see
our Father claims
His own.
Beyond the gate
your loved one
Finds happiness and
rest.
And there is comfort in the thought
That a loving God knows best.

Loving Wife,
RITA BROWN.

FORD — A New Year's Tribute to the memory of our dear beloved mother, CARRIE E. FORD, who departed this life May 4, 1966:

There is not a day that goes by,
Mom,
That we don't speak your name.
Since you have been gone, life has
not been the same.
The sweet memories of you are so
precious and dear.
And will live with us year after
year.
God blessed us with a ruby rare,
He blessed us with you, Mother
dear
You stuck by us through good
times and bad;
You were the best Mother anyone
could have had.
You sacrificed your life — no one
could give more
We know He had something very
good for you in store.
God alone knows the tears we hear,
God alone knows how much we
care.
How much we miss you, words
could never say.
The loss grows deeper with each
passing day.
Some day we will meet on that
blessed shore,
And will live together forever
more.

Forever In Our Hearts:
Loving Daughters,
(Miss) MARLENE FORD
(Miss) DORIS FORD.

In Memoriam

HUTCHINS — In loving memory of my dear mother, SUSIE M., who passed away January 1, 1965:

Loving and kind in
all her ways,
Upright and just to
the end of her days;
Sincere and true, in
her heart and mind,
Beautiful memories
she left behind.

Devoted Son,
EARL.

Card of Thanks

MARK E. GARDNER

Our heartfelt thanks to all who extended comforting sympathy and help in our recent sorrow. For the beautiful service, floral offerings and other kindness, we are deeply grateful.

THE FAMILY.

HALL — The family of the late EUGENE H. HALL, wishes to express its gratitude to the many friends for their kind expressions of sympathy during its recent bereavement. Our special thanks to Father Henry Offer and Rev. Marion Spencon.

EDITH E. PATSCOTT

The family wishes to thank all friends for floral designs and all acts of kindness shown during their recent bereavement. Special thanks to Dr. A. J. Payne, Rev. Charles Green, Washington, D.C. and other ministers. Also thanks to Morton and Dyett Morticians.

MRS. HATTIE MILTON
and FAMILY.

VIRGINIA SMALL.

We wish to thank our many friends and neighbors for the kindness and sympathy shown to us during the illness and death of our dear loved one. We want to thank our many friends for the beautiful floral offerings, also for the use of their cars. We especially thank Rev. Sidney H. Daniels. Also the George G. Kelson Funeral Home. May God's blessings be with each and every one of you.

THE SMALL FAMILY.

Help Wanted—Female

SECRETARY WANTED

Interesting position available for experienced secretary to company executive. Must have good typing and shorthand ability.

Call Personnel
Afro-American Co.
728-8200

Comptometer Operators
(Senior)
$4.579-$5.811

Immediate vacancies in Central Payroll Division. One Yr. experience in Comptometer Operation required. Excellent benefits: 13 days paid vacation- sick leave; retirement system.

APPLY
Civil Service Commission
10 South St.
Balto., Md.
Weekdays 8:30 A.M.-4:30 P.M.
An Equal Opportunity Employer

BABYSITTER WANTED — Walbrook section. 4 hours per day. 367-0046.

HOUSEKEEPER, LIVE IN. Care of 8 year old boy in exchange for room and board. In quiet home. 945-7900.

ELDERLY LADY — Live in, care for 1 child in exchange for room and board plus small salary. 764-9155.

Help Wanted—Male

MEN

Apartment Management Company requires top flight men as apartment, aprtment supers and porters. If experienced and you want to tie in with a company offering a good deal Call:

VE. 7-2900

For Appointment

MAN — To drive pick-up truck and clean-up work. Savas office, 1725 Maryland Avenue.

Help Wanted—Male

ACCOUNTANT

EASTERN SHORE COLLEGE

Must be college graduate with at least 3 years experience in data processing applications to accounting. Should have imagination and desire to "Do a Job."

call . . . BUSINESS MANAGER
at . . . PRINCESS ANNE
651-2212
After 10 A.M., After January 1, 1969

ENVIRONMENTAL HEALTH TECHNICIANS

The Pennsylvania Department of Health has immediate openings for Environmental Health Technicians in the field of Air Pollution Control. High school graduation or equivalent certification of formal training including or supplemented by courses in algebra, chemistry or physics will qualify you for an interesting career. No experience necessary. Starting salary $174.50 bi-weekly with annual 5% increments and excellent opportunities for advancement. These are Civil Service positions with attractive fringe benefits.

Experienced technicians may qualify for higher level positions.

Please call or write to:

JOHN G. CLELAND, Acting Director
Division of Air Resource
Management and Research
Bureau of Air Pollution Control
P.O. Box 90
Harrisburg, Pennsylvania 17120
(717) 787-6548
EQUAL OPPORTUNITY EMPLOYER

ENGINEERS

A Bachelor's Degree in chemical, industrial, mechanical or civil engineering will qualify you for a challenging position in the field of air pollution control with the exist in Harrisburg and in the Regional Offices throughout the State. No experience necessary. Starting salary $8,163 with annual 5% increments. All positions are Pennsylvania Department of Health. Vacancies now Civil Service with attractive fringe benefits.

Higher level positions to starting salaries of $12,075 are also available for engineers with experience in the control of air pollution.

Please call or write to:

JOHN G. CLELAND, Acting Director
Division of Air Resource
Management and Research
Bureau of Air Pollution Control
P.O. Box 90
Harrisburg, Pennsylvania 17120
(717) 787-6548
EQUAL OPPORTUNITY EMPLOYER

ELECTRICIANS SHEET METAL WORKERS JOINERS

Apply
Bethlehem Steel Corp.
SHIPBUILDING DIV.
815 KEY HIGHWAY
BALTIMORE, MD. 21230
An equal opportunity employer in the Plans for Progress Program.

ELECTRICIAN

Excellent opportunities for first class electrician experienced in general plant maintenance. Some electronic experience preferred. Starting rate $4.07 per hour plus many company paid benefits. Must be available for shift work. Give education and experience in letter. Write P. O. Box 1857.

An equal opportunity employer in the plans for progress program.

MARINE CHIEF ENGINEER

Familiar with twin turbinie main propulsion plant with four boilers.

Apply
BETHLEHEM STEEL CORP.
Shipbuilding Division
815 Key Highway
Baltimore, Md. 21230
An Equal Opportunity Employer in the Plans for Progress Program

ACCOUNTANT

to assist in various phases of cost accounting. Will handle production data, cost, sales, inventory and cost statements Prefer night school student majoring in accounting. Salary commensurate with experience and/or education.

Contact: J. Willin
355-4900, Ext. 327
W. R. GRACE & CO.
Davison Chemical Co.
Curtis Bay Works
Baltimore, Maryland

JANITORS

Day time positions open in Baltimore area. Must be able to start at 7:30 a.m. Experience not necessary. Paid vacation and holidays. Apply

MR. FINCHUM
2024 Maryland Ave.

FACTORY WORKERS

We offer you an opportunity to earn above average wages as Spring Assemblers. We have a unique piece-work payment system that is based on the amount of work you produce. After completion of your training period you should earn between $2 and $3 per hour. 52 weeks of employment with benefits that include holidays, vacations, and medical insurance. No. 28 Bus Line stops in front of our building. Apply in Person Only.

COMFORT SPRING CORP.
2700 HOLLINS FERRY RD.
An Equal Opportunity Employer

Help Wanted—Male

BETHLEHEM
SPARROWS POINT
SHIPYARD
NEEDS
SHEETMETAL
MECHANICS
SHIPFITTERS
(Steel Fabricators)
(Iron Workers)
WELDERS
OUTSIDE MACHINISTS
ELECTRICIANS
PIPEFITTERS &
PLUMBERS
COPPERSMITHS
LOFTSMEN
BURNERS
CHIPPERS

We have a long-range shipbuilding program, liberal company paid employee benefits, including family Blue Cross and Blue Shield and sickness and accident insurance after 240 working hours. Pension plan. Credit union. Nine paid holidays and liberal vacation.

APPLY
BETHLEHEM
SPARROWS POINT
SHIPYARD
SPARROWS POINT
MARYLAND

An Equal Opportunity Employer In the Plans for Progress Program

BRICKLAYERS and LABORERS

Top wages. Heated work. Permanent employment. See foreman:

Ben Franklin Dist. Center
(Building No. 40)
Kilroy Ave. and Beaverdam Rd. Greater Baltimore Industrial Park.
COCKEYSVILLE, MD.
Call 1-588-8403

PORTERS — For general restaurant work. Day or night shift. Full time and part time. Apply between 2:00 p.m. and 5:00 p.m. — Brentwood Inn, AT. 5-0520.

COOKS — Capable of cooking all kinds of seafood and meats. Day or night; full time and part-time. Apply between 2:00 p.m. and 5:00 p.m. — Brentwood Inn, AT. 5-0520.

REPAIR MAN — Part time, for real estate houses. Good pay. LE. 9-2916.

Help—Male, Female

SALES OPPORTUNITY
$9600 to $16,200

If you are a successful salesman and interested in joining an 87-year-old National Organization with over $400,000,000 in assets, Ask for Mr. Coke for a personal and confidential interview.

TELEPHONE 828-9331

BANK EMPLOYMENT
MERCANTILE SAFE DEPOSIT & TRUST COMPANY
Has Openings For:
MANAGEMENT TRAINEE
(Accounting Background)
CLERK TYPIST
NIGHT GUARD
DAY GUARD
KEY PUNCH CLERK
(Experienced)
SECRETARY
(Experienced)
Interviewing in Room 800
Mercantile Bldg.
Baltimore and Calvert Sts., between 10 A.M. and 3 P.M.
All applicants considered regardless of race, creed, color, sex or national origin.

BARBER WANTED — Immediate opening. Good business. 75 percent. 945-1990.

Cash Loans

MONEY PROBLEMS SOLVED HERE!
No red tape. No Co-signer, your signature only. No charge if we can't help you.
Not A Loan Co.
Refused Cases Our Specialty
CONFIDENTIAL 889-5525

Services

J. ARNETT FRISBY
Property Management
Rents Collected
Repairs
1527 PENNA. AVE.
523-1900

Child Care

CHILDREN CARED for or boarded by the week in my home. Reasonable rate. Licensed. 307-1345.

Instructions

LEARN TO drive in 3 days. A-1 Driver Training. A.Twaler 4-0009.

PIANO LESSONS at home. Adults, children. Easy method. Mr. Tee, 764-8136.

Lost and Found

REWARD. — For black and tan German Shepherd, male, 9 months. Scar on top of head. Lost in Bolton Hill Area, December 23rd. 523-4630.

Mov. - Haul. - Trucks, etc.

Move The Right Way
B. & M. MOVERS
Day or Night
542-7131 - 542-8783

BURDEN MOVING & HAULING
Local and Long Distance
$4.50 and up per room
FULLY INSURED
669-0794 Day
664-3896 Eves and nights.

MASON'S MOVING & HAULING
1829 PENNSYLVANIA AVE
$14 PER HOUR.
Fully Insured Storage.
We Buy Used Furniture
NO. 9-6433 NO. 9-2060
HOME PHONE 367-6222

Ferguson Moving and Hauling
Clean yards. basements.
945-3047

Business Opportunities

4 UNIT LICENSED apartment house — Hot water heated. Separate gas meter. East Baltimore Street above Aon. $35.00 week. Ranges, refrigerators and some furniture included. DL. 2-9080.

2132 EAST NORTH Avenue — Store with modern apartment. Both in fine condition. Store suitable for beauty shop, barber shop, grocery store, etc. Apartment has rooms and modern bath. Full carpeting and private entrance. Price for quick sale — $2,950 gr. rent — $48. Will help finance. Kent Realty Company — 220 East Lexington Street, PL. 2-2635 — Evenings RO. 6-0117.

For Sale — Furniture

BUNK BEDS
complete with
SPRINGS and MATTRESS
reg. $89.95
SALE PRICE **$69.95**
BEN'S - DI. 2-4644
527-33 N. CHESTER ST.

3 PIECE BEDROOM set with boxspring and mattress; $50.00. Good condition. 947-7974.

For Sale—Misc.

NO CREDIT NEEDED
No one turned down because of bad credit.
NEED A TV, WASHER REFRIG., STEREO, FURNITURE?
Call Mr. Kay — 747-8742
Day Or Nite

WASHERS, REFRIGERATORS, dryers. $29.95 up. Also repairs on all makes. Guaranteed in writing. Call anytime. 675-5350.

Call Now 542-3674
FREE HOME PRESENTATION
New & Floor Samples
● TELEVISIONS ● STEREOS
● WASHERS
● REFRIGERATORS
NAME BRANDS
FAST DELIVERY—EASY TERMS
NO CREDIT PROBLEMS
Call Today—Deliver Tomorrow
Call Now — 542-3674
For FREE Home Presentation—
See Them In Our Showroom
KING APPLIANCES
3823 LIBERTY HEIGHTS AVE.

For Rent

Barber Shop for Rent, Fully Equipped.
In the heart of Pimlico
367-3300 or 484-0049.

Office & Bus. Space

OFFICE FOR RENT
1503 PENNA. AVE.
3 room office suite. Newly paneled front room. Excellent condition. Reasonable rental.
LE. 9-2284

Church For Rent

1501 EDEN STREET — Church for rent with apartment. 663-8261 — 728-9094.

Garage For Rent

REAR 903 North Gilmor Street — Large garage for storage. Newly renovated. Reasonable rent. Seen only by appointment. 566-7185 — nights. 728-8514.

Store For Rent

805 SOUTH FREMONT Avenue — Store for rent. Call OR. 5-8298.

1926 MOSHER STREET — Fine business location. Good for any business. Very reasonable. 563-3154 466-2389.

GWYNN OAK area — Store for rent, 35 x 15. Beauty shop, etc. Call LI. 5-2710.

652 GOLD STREET — Excellent location for church and other business. -RO. 6-0314.

Store W/Liv. Quarters

Chain or Retail Outlets
APPLY AT
516 ST. PAUL ST.
1144-46 PENN. AVE.
2nd and 3rd floors. $125 mo.
2235 FREDERICK AVE.
$125.00 per month
$250 per with living quarters
1006 W. BALTIMORE ST.
$125 Month.
1913 W. LANVALE ST.
$100 Month
UNITED REALTY CO.
Milton F. Kirsner, President
Eves. WI. 7-3369, 752-4809
LE. 9-6998

509 SOUTH FREMONT Avenue — Store with large 3-room apartment. Call OR. 5-8298.

Rooms For Rent

SINGLE ROOMS
Now available in one of Balto's leading hotels. All recently remodeled. Modern showers on every floor. Maid service provided. As low as $11.00 per week. Call Mr. Whittington.
NO. 9-9816

2 ROOMS FOR rent in private home. Elderly couple or elderly single person. 366-3054.

FURNISHED ROOM — For man only. Must be employed. Company allowed. 859-4900.

FURNISHED BEDROOM — 2126 Bolton; 2306 Calvert; 2109 St. Paul. Private entrance. 484-1586 for appointment.

FURNISHED ROOMS — 1637 N. Broadway — 2011 East Preston — 2438 N. Calvert (with bath). BE. 5-5061.

FURNISHED ROOM for rent — Respectable employed person. Prefered or welfare. 685-3356.

WALBROOK SECTION — Large room, newly decorated. Share bath. 566-8615.

FURNISHED ROOM — Kitchen and bath. Man. 406 North Franklintown Road. LO. 6-1000.

3932 CLIFTON AVENUE — In Christian home. Quiet respectable person. No drinking. Reference. Call evenings 947-2385.

FURNISHED ROOM for rent — Call LO. 6-8969.

FURNISHED ROOM for elderly gentleman, steadily employed. Call after 5:00 p.m., NO. 9-4190.

FURNISHED LARGE front room on 2nd floor — Lady preferred. 947-7151.

2101 McCULLOH STREET — Quiet respectable person. No drinking, no immoral purpose. Reference. Call 669-5252.

FURNISHED ROOM — Use of kitchen. Settled couple or single lady or man. Edmondson Village section. 566-2694.

UNFURNISHED 1½ room, private bath. 1606 Edmondson Avenue. Call NO. 9-5620 or LA. 3-4413.

Rooms & Apts.

2008 GUILFORD AVENUE — Newly decorated. Furnished rooms and apartments. Apply 2032 Guilford.

For Sale—Misc.

1734 EAST BALTIMORE Street — Nicely furnished 2 3 4 and 5 room apartments. $12.50 — $14.50 and $18.00 weekly includes free heat, gas and electricity. Newly decorated. VE. 7-1640 — nights PL. 8-1133 or apply 219 East Preston.

2524 EAST NORTH AVENUE — 3 apartments. 1st floor3 rooms, summer kitchen, bath. 2nd floor 3 rooms, bath. Includes heat. 484-2487.

409 EAST LAFAYETTE — 3rd floor, 3 rooms and bath. Ideal for 1 or 2 people. $16.00 weekly including gas and electricity, heat and hot water. 243-8030 — evenings 484-2180.

421 EAST CHASE — 1st floor, 3 rooms and bath. $15.00 weekly including gas, electricity, heat and hot water. 243-8030 — evenings 484-2180.

1727 WEST LANVALE — 1st floor, 4 rooms and bath. $13.00 week. Call OL. 5-6075 or HU. 6-0094.

804 NORTH STRICKER Street — 2nd floor rear. Unfurnished. Bright kitchen, bedroom, private bath, including heat, gas, electricity, hot water, range. 484-2487.

1800 WEST FAYETTE Street — 3 rooms and bath. Call RO. 6-5461.

NICELY FURNISHED, modern, clean apartments. Good locations. Reasonable. Adults. 764-8686.

Apartments For Rent

APTS. FOR RENT
New Forest Hill Apts.
3631 Liberty Hghts. Ave.
1 bedrm. Apt. — $24 wk.
Whitelock Apts.
601-611 Whitelock St.
1 bedroom, $20 wk.
New Druid Park Apts.
3000 Reisterstown Rd.
One Efficiency Apt. — $18 wk.
One - 2 Bedrm. Apt.—$24 wk.
3014 Reisterstown Rd.
One bedrm, apt.—$18 wk.
Mt. Royal Apts.
2306 Mt. Royal Terr.
Efficiency, $17 wk.
1424 Argyle Ave.
3 rms., bath. $12 wk.

2504 BROOKFIELD AVE.
1st flr., $20 week.
We furnish heat, hot water, stove, refrigerator, janitor service.
Herbert Kaufman, Inc.
3000 Reisterstown Rd.
NO. 9-2275 - NO. 9-2276
CLOSED SATURDAY

MELVIN PARK APTS.
Old Frederick Road
at Winters Lane
Weekly Rentals $16
RI. 7-4190
Open Daily 8:30 a.m. to 5 p.m.

APT. FOR RENT
EDMONDSON VILLAGE
714 GRANTLEY ST.
Beautiful 2 bedrm., large liv. rm., kit., bath, all utilities included.
FL. 2-4307

FURNISHED
613 N. WASHINGTON ST.
Near Johns Hopkins Hospital
1 room and bath—FURNISHED $15.00 Weekly.
All utilities included.
SA. 7-4240

Northwood Section
BEAUTIFUL MODERN APT.
Located in quiet tree shaded court.
1633 LOCKWOOD RD.
Private Entrance. Convenient to Northwood Shopping Center. 3 rooms including modern unit kitchen and modern tile bath.
Heat Included.
SA. 7-4240

PARK LANE
3314 ROYCE AVE.
Private Entrance
Attractive 3 room and bath apt.
Heat Included
SA. 7-4240

2614 Park Heights Terrace
Private Entrance
4 ROOM APT.
Attractive apartment, 4 rooms and bath.
Heat Included.
SA. 7-4240

FURNISHED
1409 EUTAW PL.
2, 3, 4 rooms and bath.
LE. 9-2916

715 NORTH EDEN Street — 2-4 and 3 room apartments. $12.50 week includes free heat, gas and electricity. Newly decorated. VE. 7-1640 — Nights PL. 8-1133 or apply 219 East Preston.

1522 WEST LANVALE — 1st floor, 3 rooms and bath. Just painted. $14.00 weekly. 243-8030 — evenings 484-2180.

414 EAST NORTH AVENUE — 2-3 and 4 room apartments. Newly decorated. $13.50-$18.00 and $20.00 week, including free heat, gas and electricity. VE. 7-1640. Nights PL. 8-1133 or apply 219 East Preston.

MODERNISTIC — Storm windows. 798 Dolphin Street. Call 383-2307.

Apartments For Rent

BEAUTIFUL APTS.
NORTHWEST BALTO.
4031 WOODHAVEN AVE.
(off 3000 blk. Garrison Ave.)
1st flr., 3 rms. and bath, hdwd. floors, excellent condition, $26 per week, gas and electric included. Adults only.

2819 W. COLDSPRING LA.
NEWLY DECORATED.
2nd flr. apt. 3 rms. and bath, hardwood flrs. $22 per week plus gas and electric. Adults only.

NORTHEAST BALTO.
812 McCABE AVE.
(off 5200 blk. York Rd.)
Excellent Condition.
2nd flr. apt. 3 rms. and bath $23 per wk. Includes gas and electric. Adults only.

All Apts. Are Private
Adults only please
TIME REALTY
823 N. CHARLES ST.
SA. 7-5525

APTS. FOR RENT
STADIUM AREA
1702 E. 30th ST.
Lovely 1st flr., one bedrm., large liv. rm., din. rm., kit. & bath, basement. All utilities included.
FL. 2-4307

2633 E. PRESTON ST.
4-Room 1st Fl. Apt.
Attractive apartment, 4 rooms and bath.
Heat Included
WI. 7-1500

APT. FOR RENT
3000 blk. E. FEDERAL ST.
Deluxe Apartment
Modern 3 rooms, tile bath. All utilities included. $108 month.
LOUIS SINGER
LE. 9-7933 ID. 5-6795
RO. 4-3089

2305 AIKEN ST.
Private Entrance
Attractive apartment, 3 rooms & bath. Heat Included.
WI. 7-1500

653 N. BENTALOU ST.
4-ROOM 1st FLOOR APT.
Attractive apartment, 4 rooms and bath. Heat, hot water and electricity included.
MU. 5-3377

FOREST PARK AREA
3920 NORFOLK AVE.
Private Entrance
4 room apt.
Attractive sun parlor front, 4 rooms and bath.
Heat Included
WI. 7-1500

APT. FOR RENT
ED. VILL. AREA
143 N. DENISON ST.
2nd floor. Living room, bedroom, unit kitchen, tile bath. Private entrance. Use of basement. Fenced Yard. Heat and hot water included
LE. 9-4340

DEC