KEEN TEEN SCENE

By KAREN BANFIELD

The holiday spirit has really hit Baltimore. The new year will really get an enthusiastic welcome from the Jet Set.

There have been so many dances and swinging happenings Keen Teens around town will probably be too tired to welcome in the new year.

With almost a week to go before school opens again there is still plenty of time for seeing old friends and making new ones.

On the day after Christmas, at the Club Venus, approximately 500 teens helped the Sigma Omega Kappa Sorority celebrate this joyous holiday season.

This was the third anniversary dance for the Gamma Chapter of the sorority.

In troduced for the first time was the Delta chapter, the younger chapter of the sorority.

Members of the Gamma chapter are:

President, Karyn Rouse; vice president, Marchia Armstead; treasurer, Sydney Burnett; secretary, Marcia Malone; dean of pledges, Barbara Curry; historian, Monica Jones; sergeant-at-arms, Karen Banfield;

Business manager, Janifer Baker; members, Jo Ann Blackmore, Ardyth Diggs, Jo Ann Jones, Sharon Joyner, Yvonne Marshall, and Janicia Thomas.

Featured at the dance to keep the crowd swinging were the Temproes and Band. The Temproes include Michael Hamm, Bill Griffin, Melvin Henry, Marvin Leneau, and special attraction, Miss Dianne Griffin.

The group sang the familiar sounds of the Temptations, Intruders, Miracles, Dionne Warwick and Marvin Gaye.

* * *

Guys and gals from all parts of the city joined the gay crowd. Some of the teens were:

Henry Wood, Nathaniel Williams, Walter "Chipper" Brown, Christopher Williams, George Young, Dominic Hartz, Chucky Williams, Joe Green, Tia Thompson, Eddie Watson, Bernard Leneau, Jill Smith, Cheryl Powell, Darlynne Hunter.

Guy Evans, Donnie Dennie, Debbie Brooks, Debbie Holley, Paulette Collins, Anna Tindall, Reggie Speight, Paula Diggs, James Sturdivant, Kathy Fields, Ava Fields, Donna Kirby, Harry Jones.

Clinton Coleman, Chauncey Manson, Joyce Smith, Sheila Ey, George Evans, Helen Armstead, Sharon Johnson, Adrienne Banfield, Lynn Carpenter, Libby Julian, Donna Gardner, Michelle Jones, Karen Willis, Diedra Smith; Pery Winchester, Janice Bowie, LaVerne Nicholson, Stephanie Birdsall, Sharles Hughes, Margot Jones, Larry Allen, Joyce Price, Billy Ringgold;

Alan Burkett, Linda Taliaferro, Linda Philson, Henry Young, Marjean Davis, Jonny Pratt, Craig Wright, Steplanie Burnett, Nathaniel "Buzzy" Thomas, Roxanne Miller, and Doris Low.

* * *

Also sponsoring holiday happenings were the Phi Alpha Sigma fraternity, the Rho Sigma Tau fraternity, and the Whatnauts Social Club. The first mentioned took place at the Howard Room of the Civic Center on Christmas night the Rho Sigma Tau fraternity, "Pets," also held their dance at the Civic Center's Howard Room.

Their affair was held Dec. 27 and the crowd was entertained by the Chryslers and the Monarchs. To bring the weekend to an eventful close, the Whatnauts Social Club held a swinging soul session at the Famous Ballroom.

This week should be filled with more swinging happenings, so be sure and write me to let me know about them. New Years has always been the time for celebrations, so don't leave the rest of the keen teens out. Let me know about the happenings so I cant let Baltimore know.

To make sure there is something left to do after the holidays, the Excelsior Social Club will have a psychedelic dance January 11 at the Holiday Inn.

To bring in the full mood of the dance, mod wear is the attire of the night. Featured at the dance will be a psychedelic band to make sure the atmosphere is just right.

So girls, start sewing or shopping for that special outfit you want to make your grand entrance in. For more information about this soul session contact Kathy Fields Mo. 4-2719.

To let me know about your organization or individual happenings, write to me at 3700 Springdale Avenue 21216.

FOREIGN GUESTS — Mrs. Dorothy of the International Visitors Committee was among hostesses for a reception Friday night at 3900 N. Charles St. held in honor of foreign visitors here. Among them were Maurice Ebe of Nigeria, left, and Tibabu Kidane, right, of Ethiopia. Mike Bryant of Morgan College was among residents greeting the visitors.

The Bay Down On

PHYLLIS C. KIRKLAND

The Mu Rho Chapter of Omega Psi Phi Fraternity, Inc. held its fourth annual scholarship dance Saturday at the Annapolis National Guard Armory.

The dance was staged for the benefit of the scholarship the chapter gives to a graduating senior boy from a school in the area.

The young man is chosen by criteria set by the chapter as they do not feel counselors are always able to have objective opinions, according to Charles Hall.

Requirements are academic potential, social competency, potential and financial need based on the number of children in the family and total family income.

The youngster's ernest desire to attend college is also a factor.

Each potential candidate is interviewed by fraternity members along with intercounselors, ministers an other persons.

* * *

The affair was enjoyed by almost 1,000 guests dancing to the music of the Claude Mathis Band of Washington.

An added incentive was the cash awards which each guest had a chance to win. One hundred dollars went to Jerry Moore, rental manager for a real estate firm.

It was rather hilarious to see Dr. Alexander Wiseman, head of the graduate school of Bowie State College, hustling about as a pledge.

Officers of the Mu Rho Chapter are: Charles Hall, (basileus) physicist at a ship research and development center Joseph Smith, (vice basileus), biologist with the state;

Jerome Edwards, (K.R.S.), supervisor of special education for Anne Arundel County; Jerome Pendell (K.R.) shop instructor, Prince Georges County; Robert Jefferies, (chaplain), supervisor with the Board of Education, Calvert County and Walter Mills, (parliamentarian), principal, Parole Elementary School.

* * *

It was obvious that "we ain't ready" when guests talked, laughed, and failed to stand when the "Quee" hymn was sung. Though we are from "big foot" country and ignorant, we found this surprising and certainly unfair to an organization which presented its guests with a fabulous evening, is serving its community and helping its race.

* * *

Our sincere sympathy to the family of John McHugh who died last week in the Anne Arundel General Hospital.

Mr. McHugh was the lone black program analyst at the Ship Research and Development Center; and taught two years at the Johnson C. Smith University in Charlotte, N.C.

He was also athletic coach at the Booker T. Washington High School, Columbia, S.C., before moving to this area. He was a member of Mu Rho Chapter of the Omega Psi Psi Fraternity.

* * *

Maurice Foote, rehabilitation therapist at the Crownsville State Hospital; was the star attraction on the program of the annual employee-patient party last week.

"Doing his thing" with an original African dance, Mr. Foote also painted the contemporary mural, the background scenery.

A former Annapolis teacher, he is one of the few black artists in the area and does an excellent job with patients in his program in the Anne Arundel County Unit of the hospital.

* * *

Among holiday guests at our house were Mr. and Mrs. Roy P. Cunningham of Florence, S.C.

Mr. Cunningham, an Omega, retired last May after 18 years as principal of the Carver Elementary School in Florence and 36 years as educator and principal in the public school system of South Carolina.

He is active in community affairs, and called "the old pro" for his counseling to individuals and groups who need help.

Mrs. Cunningham, presently teaching in the Carver School, is a former dean of women, Talladega College, Talladega, Ala.;

Also former counselor at the Indiana University, Bloomington, Ind. and former reading instructor in the Education Department, Southern University, Baton Rouge, La.

She is a member of Alpha Kappa Alpha Sorority.

The Cunninghams are our mom and pop. Dr. Roy P. Cunningham Jr., son and a physician in the "Magic City," who was unable to visit due to flue epidemic in the area.

* * *

The Jennings Road Community Association, organized in 1960 before Community Action programs became "the thing," celebrated with guests and friends, its annual Christmas party last week. Hosts were Howard Jennings Sr. and son Pat.

The association, under the dynamic leadership of "Cliff" Williams, president, has among its successes, public road and garbage facilities, county mail service and street lights.

Presently it has on a membership drive to encourage participation of others in the area to get county maintained roads, lights and better living conditions in rental houses for the entire community.

Other officers are Mrs. Catherine Burse, secretary; Mrs. Flossie Clark, vice president; Mrs. Odessa Murray, treasurer.

* * *

We wish to extend our sincerest hopes for a most pleasant and joyous holiday season.

Be black and be proud.

We don't know what color Christ was, but he was given to us for our hope, our salvation. It is a season to be thankful, to extend brotherhood and hope of better things to come.

To all we wish a happier and more prosperous 1969 to all.

Our special thanks to our "bosses" (editors) who have been most patient and helpful to a "new reporter."

Without their encouragement and help, "Down on the Bay" might not have been as helpful as we hope it has been in the past four weeks.

Happy New Year!

—Black lawmakers

FROM PAGE 1

our own solidarity."

"We are working constructively and not vindictively," added Sen. Welcome.

* * *

Mrs. Lee was not present at the meeting.

Knowledgable political observers expect the nine Democrats in the black coalition to vote for Mr. Mandel who is almost assured of election to replace Vice President-elect Spiro T. Agnew.

This move would place the black coalition in a position firmly within the Mandel-controlled state Democratic organization.

* * *

In responding to an AFRO question about legislation announced for the General Assembly session, the group said that they had not yet met to discuss any proposed statutes but that they would get together at a later date.

Fourth District Del. Troy Brailey commented on a bill that would define the use of a gun by police, calling it "a very bad bill" and that he planned to "vigorously oppose it in the legislature."

Pressed on the choice of the bloc for governor, Sen. Mitchell said that "we have not endorsed any candidate at this time. We have not set a time to decide as yet."

Seven of the ten legislators involved in the working coalition plans attended Sunday's meeting including.

State Sen. Welcome and Mitchell along with Arthur A. King (Prince George), and Baltimore delegates Floyd B. Aadms (2nd District), Troy Brailey, Isaiah Dixon, Jr., and Lloyal Randolph, all from the Fourth District.

Other members of the group Dr. Aris T. Allen (Anne Arundel), Joseph A. Chester (2nd District), and Calvin Douglass (4th District, did not attend the meeting.

PRAYER CHANGES THINGS

Write your request to Evangelist E. O. PETE
2017 N. Minneapolis St.
Wichita Kansas 67214
for reply send self addressed stamped envelope

SECRETARY WANTED

Interesting position available for experienced secretary to company executive. Must have good typing and shorthand ability. Attractive salary for the right person.

Call Personnel

Afro-American Co.

728-8200

—Apollo mission

FROM PAGE 1

the Canary Islands, along the first revolution ground track of the spacecraft to recover the astronauts should there have been a lunar vehicle malfunction prior to orbital insertion.

After the Apollo 8 spacecraft was commited to a lunar mission, the Sandoval, homeported at Norfolk, Va., was released to carry out normal fleet operations.

Navy Ensign Peter J. Selwood, son of Mr. and Mrs. John L. Selwood of 3123 Rittenhouse St., NW, Washington, D.C., is serving onboard the amphibious transport USS Francis Marion, a unit of Task Force 140 for the manned flight of Apollo 8.

During the flight of Apollo 8, Francis Marion maintained its position in the mid-South Atlantic to be ready to recover astronauts throughout the mission, covering the Atlantic landing area in the event the spacecraft was unable to land in the Primary Landing Area in the Pacific.

Francis Marion, a unit of the Amphibious Force, U.S. Atlantic Fleet, is homeported at Norfolk, Va. and was returned to normal fleet operations when the Apollo 8 mission was completed.

* * *

Marine Privates First Class Dana A. Warnick, son of Mr. Thomas A. Warnick of 1811 Alabama Ave., Washington, D.C., Silas Goodell III, son of Mrs. Sadie Ballenger of 1602 13th St., NW; and Andre V. McCray, son of Mrs. Alice McCray of 2422 Elvan's Road, SE, Washington, D.C., celebrated Christmas in Vietnam this year as members of the First Marine Division.

Since 1966, First Division Marings have been serving in Vietnam during the Christmas holidays. Their mission then was the same as it is now: train the South Vietnamese armed forces, conduct operations against the communist guerilla infrastructure and help the people of South Vietnam build a strong, democratic nation.

* * *

While Americans are giving thanks for the blessings of the ebbing year, more than 25,000 men of the First Marine Division will be standing guard, conducting patrols and engaging the enemy, bringing the people of South Vietnam one step closer to realizing the true meaning of Christ's birth: "Peace on earth, good will toward men."

* * *

Also Marine Private First Class Francis H. Winn, son of Mrs. Roy E. Ward of 1914 Connecticut Ave., NW, Washington, D.C., celebrated Christmas in Vietnam this year as a member of the First Marine Division.

Marine Corporal James S. Perry, son of Mrs. Marie Perry of 424 11th St., NE, Washington, D.C., also celebrated Christmas in Vietnam this year as a member of the First Marine Division.

* * *

Also Marine Lance Corporal Lawrence G. Carroll, son of Mrs. Julia G. Carroll of 5215 Addison Road, NE, Marine First Lieutenant Herman E. Macklin, son of Mrs. W. T. Macklin of 5311 14th St., NW; and husband of the former Miss Alberta C. King of 1865 Swann St., NW, Marine Private First Class James H. Pearson son of Mrs. Inez Pearson of 522 Irving St., NW, and husband of the former Miss Frances A. Thoms of 3013 Sherman Ave., NW, all of Washington, D.C., celebrated Christmas in Vietnam this year as members of the First Marine Division.

* * *

Marine First Lieutenant John L. Nalls, son of Mr. and Mrs. James W. Nalls of 6150 30th St., NW, Washington, D.C., and husband of the former Miss Corrie M. Van Hemert of 4711 Cumberland Ave., Chevy Chase, Md., was awarded his first air medal while serving with the First Marine Aircraft Wing in Vietnam.

The wing has been awarded the Presidential Unit Citation for its combat achievements during the period of May, 1965 to September, 1967.

Navy Commander Kleber S. Masterson, son of VADM and Mrs. Kleber S. Masterson of 2300 E St., NW, has returned to San Diego, Calif. aboard the guided missile frigate USS Horne.

The ship has completed its maiden deployment with the U.S. Seventh Fleet off the coast of Vietnam.

Horne spent 35 days positively identifying and flight following nearly 12,000 Navy, Marine, Air Force and Army flights. In addition Horne had positive control of many special daily flights and more than 1,000 combat air patrols.

Serving 51 days as strike support ship, Horne flight followed about 8,000 aircraft from seven aircraft carriers.

The San Diego-based ship served as search and rescue ship for 80 days.

* * *

Army Private First Class Harold F Jackson Jr., 20, whose mother, Mrs. Helen J. Jackson, lives at 4211 Vietnam, as a combat engineer.

Division (Airmobile) in 16151 Sherwood St., Washington, D.C., was assigned Dec. 1 to the 25th Infantry Division in Vietnam.

Carter; lives at 801 E. Main St., Stamford, Conn. His wife, Charlotte, lives on Route 1, Perryville, Md.

* * *

Army Specialist Five Ralph M. Carter Sr., son of Dec. 2 to the 101st Airborne ton, D.C., was assigned Mrs. Madeline Washington, Gault Place, NE, Washing-

His father, Arthur A. Airman Theodore W. Segears, son of Mr. and Mrs. Benjamin F. Segears of 2416 Evarts St., NE, Washington, D.C., has completed basic training at Lackland AFB, Tex. He has been assigned to Sheppard AFB, Tex. for training in aircraft maintenance. Airman Segears is a graduate of Phelps Vocational High School.

Airman Charles E. Markham Jr., son of Mr. and Mrs. Charles E. Markham Sr. of 1001 60th Pl., NE, Washington, D.C., has completed basic training at Lackland AFB, Tex. He has been assigned to Lowry AFB, Colo. for training in the supply field. Airman Markham is a 1967 graduate of Fairmont Heights Senior High School.

* * *

Airman Michael C. Kane, son of Mrs. Corine A. Kane of 1013 K Street, Northeast Washington, D.C. has completed basic training at Lackland AFB, Tex. He has been assigned to Ft. Lee, Va. for training as a food services specialist. Airman Kane is a 1968 graduate of Eastern High School.

Airman Leroy E. Mason, son of Mr. and Mrs. Leroy E. Mason of 4138 Seventh St., NW, Washington, D.C., has completed basic training at Lackland AFB, Tex. for training in aircraft maintenance. Airman Mason is a 1968 graduate of Bell Vocational High School.

* * *

More than 4,250,000 World War I and II veterans will receive $236 million in dividends on their GI insurance policies during 1969.

* * *

Average daily cost per patient in Veterans Administration hospitals during 1968 was $39.34 for general hospitals.

Postal rate hike starts Wednesday

According to Warren M. Bloomberg, postmaster, postal rates for newspapers and magazines and other material mailed at the second-rate will be increased effective tomorrow, (Wednesday).

Mr. Bloomberg pointed out, that the increase results from the postage law enacted in 1967, and that the Jan. 1 hike is the second phase of the increase.

The first phase was put into effect the first of 1968 and the third phase will go into effect Jan. 1, 1970, he said.

The second-class rate increase affects general interest, nonprofit and classroom publications.

Rates also will increase Wednesday for controlled circulation publications.

These are primarily trade, technical and industrial journals which generally do not charge a subscription fee and are not eligible for second-class rates.

* * *

The 1967 postal law called for a three-step raise for controlled circulation publications, to be effective the same dates as the second-class increases, he stated.

Except for home-county mailings, postal rates for newspapers and magazines mailed second-class are based on the weight of the publication, the amount of advertising it contains and the distance it is mailed.

Mr. Bloomberg further reported that, effective Jan. 1, rates for editorial or non-advertising matter in commercial publications will be increased from 3 to 3.2 cents per pound.

Rates for advertising content depend on the distance the publication is mailed.

These zone rates now range from 4.6 to 15 cents per pound of content. The new advertising zone rate range will be 4.9 to 16 cents, he said.

In addition, he said, there are special lower second-class rates for classroom publications and publications of nonprofit organizations. These rates also will be increased Jan. 1.

Second-class or controlled circulation mailers who need more detailed information on the new rates should contact the U.S. Post Office, Baltimore, Md. 21233 or Public Relations 962-2141.

TEEN TALK

By MICHAEL BELFIELD

As the New Year approaches we can look back at the year that's gone past and think about the many things that happened.

The year 1968 was one of tragedy, joy and hardships. One of the most tragic events of 1968 was the assassination of the Rev. Dr. Martin Luther King Jr.

He was the apostle of non-violence and the leader of the black community. Another tragedy was the death of Sen. Robert F. Kennedy, the brother of the late John F. Kennedy.

He, like his brother, was struck down by an assassin's bullet, while campaigning for the nomination for the Presidency.

Some of the joys were the Colts winning the Western Division title, and NFL Championship; Maryland's first heart-transplant, the surprising showing of the Bullets, the James Brown; Supremes and the Temptation shows at the Civic Center.

Some hardships were the transit strike, the garbage strike and the riots.

These are just a few of the events of 1968. Let us hope for a better and more prosperous time during the coming year.

* * *

On Friday three space age pioneers completed their mission and returned to Earth. The three astronauts had circled the moon and took pictures in preparation for future landings.

I hope we, the young people of today, can do our share in the future to help our country and our world.

Birthday wishes go out this week to Miss Betty Lee who will be 18 on Jan. 4.

Top 5

1. I'm Gonna Make You Love Me
2. Cloud Nine
3. For Once in My Life
4. I Heard It Through the Grapevine
5. Rudolf the Rednose Reindeer

Sprots Scene

Not anything in the MSA until after school resumes.

The Bullets meanwhile are still on top in their division, with the most games won by any other team in the NBA.

* * *

I didn't get a chance to attend the dance given by the Phi Alpha Sigma Fra Christmas night.

I heard it was something else, and the two bands were "out of sight." Congratulations to the PAS Frat on its success.

Happy New Year to:

Pythias Jones, Sammy Sydnor, Verna Jones, Carolina Cotton, Paula Francis, Schawann Patterson, Debbie Richardson, Willie Jones, Edwin Hopkins, Yvonne Worrell, Joe Butler, Billy Sydnor, Aystin Sydnor;

James Bevell, Vannessa Brown, Pamela Lee, Jackie Coleman, Carolyn Bolling, Carolyn Duckett, and to Brenda Mason and all my friends all over Baltimore.

That's it for this week. Let me know about any parties, dances, club activity or anything that is of interest to the teenagers.

Send your cards and letters to: Teen Talk, AFRO-AMERICAN, P.O. Box 1687, Baltimore 21203, Maryland.

Happy New Year.

—TJD, City Council

FROM PAGE 1

Mr. Gibson recalls the bitter defeat sustained by the mayor in October when Walter P. Carter was rejected as director of CAA in the council chambers.

The Gibson appointment is viewed as another test of wills if disposing councilmen decide to continue to balk on the confirmation.

Executive Appointments committee chairman Councilman Clement J. Prucha said that a committee meeting on Mr. Gibson will be held on January 16.

"I'm still checking him out," Mr. Prucha said Monday. He said that he did not know of Dr. Julian's statement about 13 councilmen being opposed to the nomination.

Another factor in the furious "horsetrading" at City Hall is the controversial "Pool Parlor" bill passed by the council in its last session.

* * *

The bill, which is championed by First District Councilman Dominic DiPietro and Second District Councilman Joseph V. Mach and Mr. Prucha, would open pool halls with more than five tables to 16-year-olds until 2 a.m.

Peter Marudas, an aide to the mayor, said that the mayor plans no action on the measure prior to Jan. 15 when he returns from the Super Bowl.

"The mayor wants to listen to both sides," Mr. Marudas said. Mayor D'Alesandro will talk with proponents and opponents of the measure before making his decision, the aid reported.

Dr. Julian, the Fourth District councilman who led opposition to the bill, said that he would seek ways to have the bill vetoed by the mayor.

The bill has attracted widespread attention and has lined up the council and City Hall along a liberal and conservative line of demarcation.

Furor created by the bill's passage in the council has resulted in an avalanche of mail from citizens who are opposed to the measure that would make pool halls more accessible to minors and keep them opened longer.

* * *

Debate on the bill in the council was bitter and at times emotional, but the conservative faction of the law-making body prevailed in adopting the measure.

With Mr. Gibson's confirmation in question, the fate of a controversial civil service position, and the mayor's action on the "Pool Parlor" bill pending, the New Year at city hall should produce some political pyrotechnics.

Bill Martin, Va. State coach, dies

PETERSBURG, Va. — William M. Martin Jr., head basketball coach of Virginia State College since 1965 died Friday of a bursted artery in the brain in a Richmond hospital.

Martin was 45. The Virginia State basketball team will be directed for the remainder of the season by Claude Flythe, a swimming coach here. Martin's team had lost all its five contests and his concern was considered a factor in his unexpected death.

Mrs. Hall

Final rites for Mrs. Cosine Hall will be held today (Tuesday) at George G. Kelson Funeral Home, 1348 N. Calhoun Street, at 12 noon. Burial will follow in Arbutus Memorial Park.

Mrs. Hall, 51, a former hospital worker was a native of Baltimore.

She is survived by three sons, five grandchildren, three sisters, four brothers, and two aunts.

COLTS, N.Y. JETS ON COLLISION COURSE

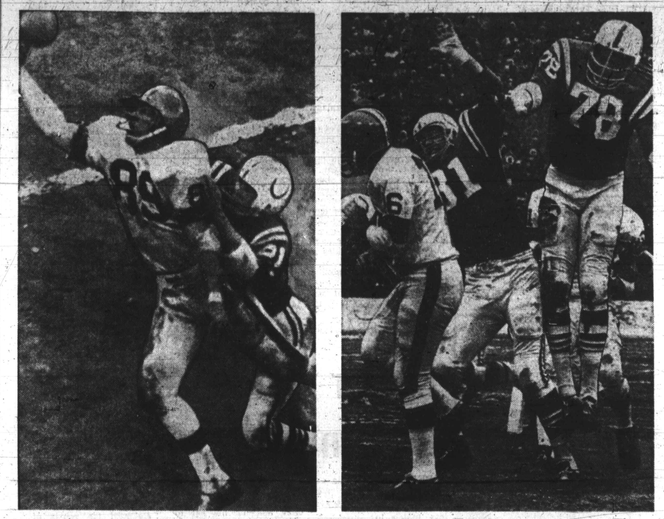

Vicious Volk manhandles Milt Morin of Browns

Baltimore's Braase (81), Bubba harass Browns' Nelsen

Same story for QB Frank Ryan as Braase, Bubba deck him

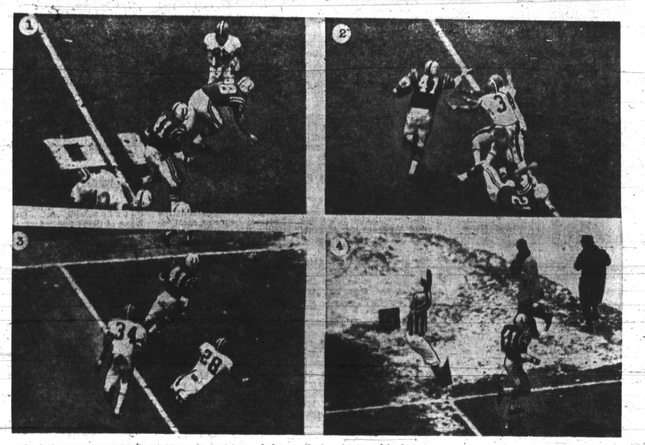

Action sequence as Tom Matte scores touchdown behind Orr blocking in 34-0 win over Browns

AFRO SPORTS BONUS

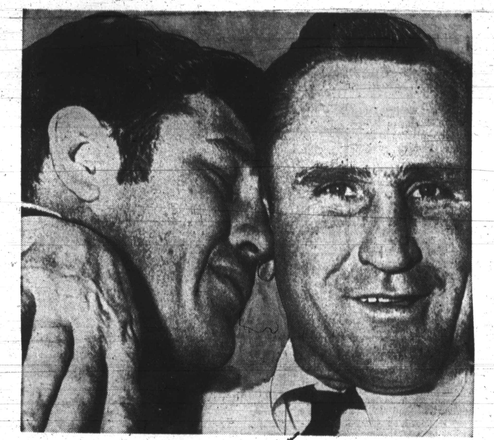

Baltimore coach Don Shula (right) embraced by worn Tom Matte

This way to Miami

The Baltimore Colts and New York Jets have cleared the last hurdles on their collision course to the Super Bowl at Miami, two Sundays hence.

They qualified to meet each other in ways that were entirely different.

Baltimore completely dominated the Cleveland Browns, beating them in every phase of the game to run up a 34-0 margin.

New York eked out a 27-23 victory over the Oakland Raiders in her American Football League title game, a contest which many felt the Jets won only because they got a major part of the breaks.

No matter the size or narrowness of the result in either game, the fact remains that the Colts and Jets will occupy the opposing benches in the Orange Bowl on January 12. And that will bring about an interesting development.

It will set up a confrontation between the Colts and a number of their former chattels, the famous of whom, naturally, are the coach, Weeb Ewbank, and the team's defensive captain, Johnny Sample.

Split end Bake Turner is still around the Jets' Shea Stadium home round. And so are fullback Mark Smolinski and offensive tackle Winston Hill, both of whom had brief excursions to the Baltimore camp.

But major interest centers around Ewbank and Sample.

Weeb was the head coach here for the only two previous NFL championship teams in Baltimore—in 1958 and 59. He was replaced by the present mentor, Don Shula, for the 1963 season, but immediately caught on with the new Jets club in the AFL.

It is no secret that Ewbank felt he was the victim of a quick thumb in Baltimore. Consequently, it is understandable that he relishes the opportunity to face his old charges at Miami.

But Sample is something else. The swaggering former All-Pro at Baltimore has loudly denounced the Colts and the National Football League for what he insists was a "blackball."

For three years, he has contended that Baltimore, Pittsburh, Washington and Chicago railroaded him. And he has boasted of what he would do if ever he had the chance to play against the NFL champion in the Super Bowl.

Now he has it—SAM LACY

Happy duo: Jets' coach Weeb Eubank, QB Joe Namath

Meanwhile Jets' Ralph Baker was saving Oakland game with recovery

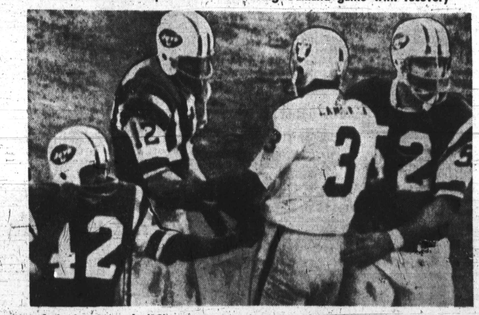

Jet's Joe Namath (12), mates commiserate with Raider QB Lamonica