Morgan theatre group to give 'Lysistrata'

The Ira Aldridge Players at Morgan State College will present a translation of "Lysistrata," by Donald Sutherland, on January 17, 18 and 19, at the Murphy Fine Arts Center on the campus.

Performances on Jan. 17 and 18 will be at 8:15 p.m.

There will be a 3:15 p.m. matinee on Jan. 19.

First written and produced in the Fifth Century B.C., Aristophanes' "Lysistrata" is one of the most riotous comedied ever created.

In its breadth of scope, it encompasses intellectual thought, animal farce, and social and political satire.

In its combination of two universal themes, war and sex, it is expansive enough to explain the past and future histories of the world.

The cast includes Deborah Turner in the title Role of "Lysistrata;" Karen Bell as "Kalonike;" Sannuella Gilmer as "Myrrhina;" Deloris Hervert as "Lampito;" Edgar Sorrells as the "Commissioner;" Ralph Hawkins as "Cinesias;" and many others.

The production will be directed by Harmon Watson of the Morgan faculty.

Admission is $1.50.

Morgan students will be admitted free. For further information, call the Morgan State College Box Office at 323-2270, Ext. 276.

Come to Church Christmas

ROSE MARIE DAVIS SMITH and ALICE GANTT
of
ROSE MARIE'S HOUSE OF BEAUTY
Wishes You A Merry Christmas & Happy New Year

15 Years In Business
Rose Marie House of Beauty
428 MOSHER ST. NO. 9-9819

TO OUR MANY CUSTOMERS AND FRIENDS
COVINGTON'S POULTRY — SEA FOOD AND CARRY-OUT
614-616-168 LAURENS ST. 523-4499 — 523-0050
MARKET STALLS 116 - 117 - 130 - 131

Season's Greetings
Kenneth O. Wilson
President
and
THE BALTIMORE MUTUAL INVESTMENT CO. INC.

VERNON R. BAILEY

SAMUEL WADE

GREETINGS

As the peace of this wonderful Christmas season settles, like freshly fallen snow, around your home, we send you warm good wishes and joyous greetings . . . and with them, our most sincere gratitude for your kindness. Happy Holidays!

GEORGE G. KELSON
VERNON R. BAILEY, Successor
Funeral Home
1346-48-50 NORTH CALHOUN STREET
NO. 9-7585 LA. 3-1520
VERNON R. BAILEY, Licensed Funeral and Embalmer
SAMUEL WADE, Licensed Funeral Director
WILIAM BROWN, Funeral dir. and embalmer
Come In For Your FREE 1969 Calendar

SEASON'S GREETINGS
TO OUR MANY FRIENDS

We Thank You For Patronage. Here's Hoping That Your New Year Will Be Filled With Prosperity, Good Health And Happiness.

HATTIE' HEAD HUNTERS
2319 Reisterstown Rd.
Baltimore, Md. 21217
669-9587
HATTIE R. SMITH, Prop.

NINA'S BEAUTY CENTER
3006 W. North Ave.
Baltimore, Md. 21216
Phone 947-2092
JUANITA MONROE Prop.

BETTY'S BEAUTY SALON
1701 W. North Ave.
Baltimore, Md. 21217
Phone 728-9756
BETTY BROWN, Prop.

GREETINGS
May the cheery sounds of Christmas carry with them the warmest joys, and thanks to you, our good friends and customers.
WALBROOK BOWLING
A
GOLD PIN FUN CENTER
3104 W. NORTH AVE.—BALTIMORE, MD. 21216
566-1050
"Room to spare for everyone"
Mrs. Estella Finks Miss Fern Scotland

Merry Christmas
DORSEY'S CITGO
SERVICE STATION
PENNA. AVE. and MOSHER ST., PArk 8-9485
JAMES T. DORSEY Prop.
FRANK HARRELL Mgr.

LAWRENCE HALL FAYE NETTLES JOHN BROOKS

The Dolfield Barbershop And Staff
Extends Season's Greetings To Our Many Patrons and Friends.
We Specialize In The Bush, Facials, Massages, In-Grown Hair Treatments and Latest Hair Styles For Men And Women.
3531 DOLFIELD AVENUE — PHONE 367-9760
Hours: 9 a.m. to 7 p.m. Tuesday to Saturday

Christmas
May the spirit of good will to all men be your guiding faith forever.

OLIVER W. CLARK
TEXACO SERVICE STATION
Diesel Fuel & Gas
2130 N. MONROE NO. 9-4280

CHRISTMAS GREETINGS

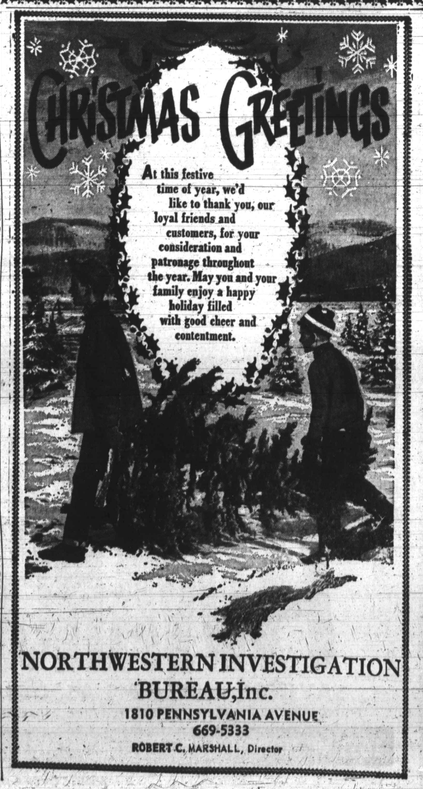

At this festive time of year, we'd like to thank you, our loyal friends and customers, for your consideration and patronage throughout the year. May you and your family enjoy a happy holiday filled with good cheer and contentment.

NORTHWESTERN INVESTIGATION BUREAU, Inc.
1810 PENNSYLVANIA AVENUE
669-5333
ROBERT C. MARSHALL, Director

MERRY CHRISTMAS

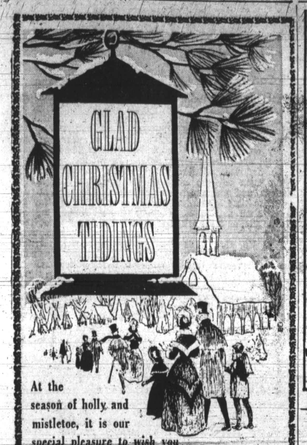

At the season of holly and mistletoe, it is our special pleasure to wish you a Merry Christmas and to express our thanks for your patronage throughout the year.
Lipman ELECTRIC COMPANY
2013-23 W. NORTH AVE. (Rear) Baltimore 17, Md.
NO. 9-4090

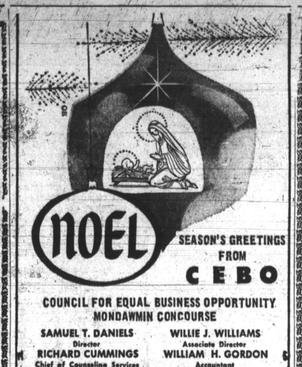

NOEL
SEASON'S GREETINGS FROM
CEBO
COUNCIL FOR EQUAL BUSINESS OPPORTUNITY
MONDAWMIN CONCOURSE
SAMUEL T. DANIELS Director
WILLIE J. WILLIAMS Associate Director
RICHARD CUMMINGS Chief of Counseling Services
WILLIAM H. GORDON Accountant
JAMES L. WATKINS Public Relations

Season's Greetings
Mrs. Verda Welcome
Extends to all best wishes for a Merry Christmas and a Happy New Year.
She renews her pledge to work for the betterment of the community and the state as she continues to serve as Senator 4th District, Maryland Legislature.

Greetings with every good wish for a beautiful Christmas! And may we express our sincere joy in serving you. Your patronage is appreciated.
SARITA'S LaCHARME SALON
142 N. Hilton St. Phone 366-9706
MISS MARY L. OAKS, PROPRIETRESS

May the spirit of this glorious season bring peace and happiness to you and your family.
HENDIN'S Hollywood Fashions INC.
1725 PENNA. AVE.

A happy home — that is our wish for you and your family at this very special time of year. And for the real pleasure of serving you, our thanks!

AGETSTEIN, Michael		922-1403
AGETSTEIN, Myna		664-4752
ALTSHULER, Sidney	484-2566	484-5717
CHASE, Morton		358-0740
COLLECTOR, Bernard		486-5846
CORMAN, Helen		486-6866
CUMMINS, Israel		922-7560
EPSTEIN, Bernard	944-4670	944-4667
FELDSTEIN, Jack		764-0166
FINEBLUM, Jerome		764-2652
GARNETT, Donald		542-6596
GLASSBAND, Bernard		367-1991
GURALNICK, Elaine		358-4945
HARVEY, John		367-6943
MCCOY, David		542-6645
MCCREADY, Pinkney		922-5258
RICHARDSON, Joseph		664-4905
SCHRAGO, Beatrice		358-4748
STRAUSS, Herman		764-3478
TANNENZAPF, Larry		764-1487
WEINER, Abe	764-6855	764-3706

DAN NATHANSON & STAFF
Realtor
5505 REISTERSTOWN ROAD
358-7766 358-7766

MRS. BROWN

Season's Greetings
To Our Many Friends
BROWN'S FUNERAL HOME
MARGARETTA (ROBINSON) BROWN
FUNERAL DIRECTOR
BEAUTIFUL CHAPEL
Res.: 3106 Walbrook Ave.
Baltimore, Maryland 21216
Phones: LO. 6-6901, 945-8758, 728-1188
"ALL DETAILS ARE PROVIDED FOR"
Some Members of Our Staff Have Had Over 40 Years Experience With Some of Baltimore's Finest Undertakers.
Peace On Earth and Goodwill Toward All Men

GEORGE D. BROWN, SR.

DONALD G. BROWN

HAROLD SANDERS
GEORGE M. HOWARD
WILLIAM EADY
JAMES BRENT
CECIL DAVENPORT
FUNERAL LIVERY SERVICE

Joyous Christmas Greetings
EDGEWOOD LIQUORS
3302 Edgewood Street—LI. 2-7888
EVERYDAY IS DISCOUNT DAY AT EDGEWOOD LIQUORS

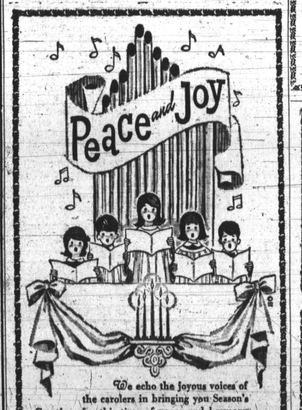

We echo the joyous voices of the carolers in bringing you Season's Greetings for this time of peace and harmony.
M. GOLDSEKER REALTY CO.
218 W. FRANKLIN ST.
MU 5-3377

Season's Greetings
FREDERICK O'NEAL
MONDAWMIN PHOTO SERVICE
1-DAY SERVICE
2117 MONDAWMIN MALL
LA. 3-6364

Yuletide Joy

W. M. K. CLARKE

To My Friends and Patrons:
I wouldn't miss this pleasure for the world.
I want to send you my very best wishes. . . for a wonderful holiday sea ion.
Thank you very much for your kind patronage and your warm friendship.
To you and your family I extend every good wish for a healthy and very prosperous NEW YEAR.
Sincerely yours,
WM K. CLARKE
BELMONT BILLIARD PARLORS

Greetings
MARY F. BURNS
FLORIST
2356 PENNA. AVE.
NO 9-3377