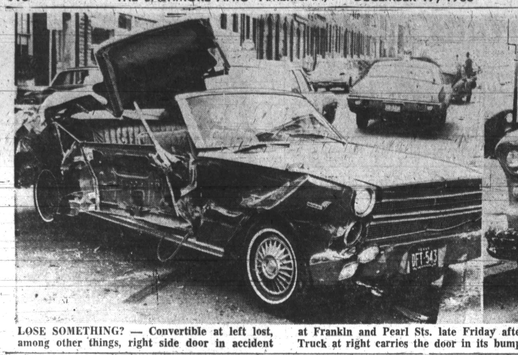

LOSE SOMETHING? — Convertible at left lost, among other things, right side door in accident at Frankin and Pearl Sts. late Friday afternoon. Truck at right carries the door in its bumper.

Dr. King's last story: 'Tragically unprepared'

CHICAGO (UPI) —Dr. Martin Luther King Jr., in his last published work, said America is "tragically unprepared" to solve the problems of race relations and poverty.

The civil rights leader, shot down in Memphis, Tenn. in April, said, however, he was optimistic that justice for all black people would come, but not "without radical changes in the structure of our society."

The nation waited until the black man was explosive with fury before stirring itself even to partial concern" Dr. King wrote.

"Confronted now with the interrelated problems of war, inflation, urban decay, white backlash and a climate of violence, it is now forced to address itself to race relations and poverty, and it is tragically unprepared.

"What might once have been a series of separate problems now merge into a social crisis of almost stupefying complexity."

* * *

But

In a "Testament of Hope" published in the 15th holiday anniversary issue of Playboy Magazine, the advocate of nonviolent civil and domestic policies; urged more political and economic power for the colored Americans and said solutions to his people's problems "Must be constructive and rational" and that rioting accomplishes nothing.

"I am not sad that black Americans are rebelling," he said. "This was not only inevitable but eminently desireable. Without this magnificent ferment among colored people the old evasions and procrastinations would have continued indefinitely . . . These are our bright years of emergence; though they are painful ones they cannot be avoided."

King, castigated by militant blacks for moving too slow on racial issues, said, "No president has really done very much for the colored American."

He said presidents Kennedy and Johnson received much undeserved credit for helping nonwhites.

"This credit has accrued to Lyndon Johnson and John Kennedy only because it was during their administrations that colored Americans began to do more for themselves.

"Kennedy didn't voluntarily submit a civil rights bill, nor did Lyndon Johnson. In fact, both told us at one time that such legislation was impossible."

He criticized the Johnson Administration's military buildup and the U.S. role in Vietnam and the Dominican Rep. intervention.

He charged the present leadership is "amazingly devoid of statesmanship; and when creative statesmanship wanes, irrational militarism increases.

"In this sense, President Kennedy was far more of a statesman than President Johnson. He was a man who was big enough to admit when he was wrong—as he did after the Bay of Pigs incident.

But Lyndon Johnson seems to be unable to make this kind of statesmanlike gesture in connection with Vietnam."

* * *

In calling for a greater nonwhite role in the drafting and implementing of U.S. foreign policy, King said, "Our disastrous experiences in Vietnam and the Dominican Republic have been, in one sense, a result of racist decision making.

"I honestly feel that a man without racial discrimination—would be in a much better position to make policy decisions and to conduct negotiations with the underprivileged and emerging nations of the world (or even with Castro, for that matter) than would an Eisenhower or a Dulles.

"The American Marines might not even have been needed in Santo Domingo had the American ambassador there been a man who was sensitive to the color dynamics that pervade the national life of the Dominican Republic.

"Black men in positions of power . . . would not be so unconscionable as to trade or traffic with the union of South Africa, nor would they be so insensitive to the problems and needs of Latin America that they would continue the patterns of American exploitation that now prevail there," King said.

In citing progress of the black man, King said "When doubts emerge, we can remember that only yesterday nonwhites were not only grossly exploited but negated as human beings. They were invisible in their misery.

"But the sullen and silent slave of 110 years ago, an object of scorn at worst or pity at best, is today's angry man. He is vibrantly on the move; he is forcing change, rather than waiting for it in pathetic futility.

"In less that two decades, he has roared out of slumber to change so many of his life's condition that he may yet find the means to accelerate his march forward and overtake the racing locomotive o history."

CAMP LEJUNE, N.C. — Marine Private Douglas J. Perry, son of Mr. and Mrs. Conway Perry Sr., of 41 N. Abington Ave., has completed two weeks of training under simulated combat conditions in the fundamentals of day and night patroling, employment of infantry weapons, survival methods and assault tactics at the North Carolina Marine Corps Base.

File new addresses with DMV

The Commissioner of Maryland's Department of Motor Vehicles requests all motorists who have moved to a new address during the past year to file their new address with the Department by mail immediately.

Renewal tag applications will be mailed to the address now listed on Department records.

Undelivered applications will not be forwarded, but will be returned as undeliverable to DMV.

Motorists who have failed to change their address on their driver's license can use the "change of address form" attached to their operator's license.

Requests for change of address on vehicle registration cards should contain tag and title numbers along with the new address and full name of owner.

Hospital plan for neighboring community

The Johns Hopkins Hospital announced a program last week that will increase its outpatient services and which will tentatively expand health services to the East Baltimore community.

The reorganizing of outpatient work at the hospital will be aimed at improving the quality of care, increasing efficiency, and decreasing a current operating loss of $1.5 million annually, according to Hopkins officials.

The projected plan for East Baltimore will include developing "out-of-hospital" care in a graduated program of health services.

The Johns Hopkins University president Dr. Lincoln Gordon and the Hospital Board of Trustees made the announcement last week.

The new program, including a project to supply health care to the new city of Columbia, will be under the newly-created Office of Health Care Program.

The Trustees of the Hospital have appointed Dr. Robert Heyssel as director of the new office.

"Provisions of broadly available health care services at reasonable cost has become recognized as an urgent national need. Its solution requires a concerted approach. to the restructuring of systems of health care delivery, whose traditional patterns contain serious inefficiencies in hospital practices, use of professional time, and other elements.

"The great university medical centers are in a unique position to contribute to the development of more effective patterns," Dr. Gordon and Dr. Russell A. Nelson, president of the hospital said in a joint statement.

* * *

"In East Baltimore, any health care program must have adequate financial support for federal, state and local governmental sources such as Medicare and Medicaid, as well as usual health insurance coverage.

"Furthermore, we believe that health care programs must be developed in cooperation with the community to be served.

"While many discussions already have been held with various community leaders, arrangements must be made for continuing consultation and participation by community representatives.

"New services may include the creation of general care clinics in the neighborhood and the development of new methods for early and rapid diagnosis," the state said.

AIRMAN WILLIE WILLIAMS, son of Mrs. Martha Artis, 1818 W. Fayette St., has completed basic training at Lackland Air Force Base, Texas and is assigned to Keesler AFB, Miss. for administrative training. He is a Douglass High School 1967 graduate.

Sgt. Robinson in Thailand

U.S. AIR FORCES, Thailand — Sgt. Howard T. Robinson, son of Mr. and Mrs. Adrain J. Robinson of 3730 Cottage Ave., is a member of the outstanding Class II Consolidated Base PERSONNEL Office of 1968.

Sergeant Robinson is an administrative specialist in the 388th Combat Support Group, Korat Royal Thai AFB, Thailand.

His office was cited for providing outstanding service and highly effective administrative support for the 388th.

The sergeant, a graduate of Edmondson High School, attended Baltimore Junior College.

Loyola sets 3 new departments

Loyola College of Baltimore has announced the development of three new departments specializing in education as part of the expansion of its graduate school.

In announcing the change in Loyola's education programs, Dr. Frank Evans, recently appointed dean of the graduate division, said:

"The development of these new departments is part of the expansion of services now being made by both the undergraduate and graduate divisions of Loyola's Evening College."

Gilbert Clapperton, Ph. D., has been named chairman of the new Department of Psychology. This division will oversee the graduate program in school psychology and the undergraduate programs in psychology.

The newly organized department of Education will have Francis Fairbank as chairman. He will have responsibility for undergraduate programs in secondary education in both the day and evening colleges.

Mrs. Lucy Kotarides will head the third new department—the Department of Reading and the Education of the Exceptional Child. This department will coordinate programs in reading, speech pathology, special education, mental retardation, and emotional disturbance.

Youthful escape artist flees from courthouse

Minutes before they were to appear in Juvenile Court last Friday, two youths, ages 12 and 13 broke out of the lockup at the Courthouse.

Police officers in attendance discovered they had raised the screen in the bathroom of the Room 126 lockup and had squeezed between the bars.

One of the youngsters was due to face charges of 59 burglaries.

The 12-year-old, who resides in the 500 block N. Gilmor St., was termed an "expert escape artist."

Police state that he dug his way through the plaster last week at Pine Street Station and "flew the coop."

One officer told the court, "I'll not be able to sleep until we catch him. We just got him back from digging out of Pine Street and now he's gone again."

The youth was described as wearing Maryland Training School for Boys garb, beige shirt and drab olive coat and pants.

He had been committed to the training school Aug. 28 and immediately ran away.

Captured on Dec. 2, he was lodged at Pine Street but made his get-away soon by digging a hole in the plaster big enough to squeeze his small body through.

His parents report he has been "on the wing" many times, "perhaps because he likes to be free."

The other youngter, age 13, has been charged with numerous thefts under some 13 aliases, the court was told.

Among burglaries charged to the 12-year-old between Aug. 28 and Dec. 2 are coats, watches, pistols, TVs, radios and stereos from homes in the Garrison Blvd., Belle Ave., N. Gilmor St., Forest Park Ave. and Reisterstown Rd. and Park Heights Area.

On the little fellow's juvenile record so far are 1965, '66, '67 and '68 convictions of breaking and entering cars, trespassing on railroad property, theft of a milk truck and running away from home.

Instructor free on $7,500 bail

Marvin Peay, 23, 2500 block N. Aisquith St., was released on $7,500 bail Friday by order of Judge Harry A. Cole.

M.R. Peay, a Congress of Racial quality (CORE) job training instructor, is charged with the Oct. 31 murder of Willie Lee Harris, 20, 1700 block Darley Ave. who was fatally wounded in an altercation in front of a bar in the 2200 block Harford Rd.

The deceased man sustained a bullet wound in the left side. Nelson R. Kandel, attorney, represented Mr. Peay at the bail hearing before Judge Cole.

Testifying as character witnesses for the [illegible] were Francis Pullen, a CORE official and the Rev. Thomas B. Scott, pastor of the Holy Bibleway Baptist Church, 1846 N. Collington Ave.

Mr. Peay who is single resides with his father and a sister.

Sister plays detective in wig theft

The Criminal Court trial involving a 26-year-old man in breaking and entering a Monticello Ave. and Monument St. wig shop last August was interrupted Wednesday.

Midway, with Judge Sol Liss presiding, the defendant's sister was allowed to state she had been doing some private detective work and had discovered "new witnesses."

She concluded a request for postponement by saying, "I don't want my brother to go to jail."

Granting the postponement to Tuesday, Dec. 17, Judge Liss stated, "We want the defendant to have every opportunity."

Judge Liss also instructed the Sheriff's Office to get names and addresses the sister had discovered and summon the witnesses to court.

The trial will be continued in the Couthouse Annex, 227 St. Paul St. in Judge Liss's new courtroom on the 9th Floor Dec. 17 at 9:45 a.m.

Two beautiful gifts. One beautiful Bourbon.

$4.89 4/5 Qt. $4.89 1 Traveler

Got a traveling man on your list? Give him the Old Crow Traveler. Beautiful. Need a gift for the man who stays close to home? Give him the regular Old Crow bottle. Beautiful. Either way, you're giving smooth, mellow Old Crow, the world's most popular Bourbon. In fact, after 133 holidays, you might say giving Old Crow's become a tradition.

Old Crow
world's most popular Bourbon

Smirnoff

Smirnoff makes the party rock.
Talented Smirnoff. It bedazzles orange juice. Snaps up holiday punch. Adds brilliant sparkle to whatever's good to drink. That's why the choicest holiday parties come in Smirnoff packages.

Smirnoff Vodka leaves you breathless.

WANT TO SELL...BUY...RENT...HIRE? USE THE CLASSIFIED ADS

For Fast Results... Just Call....728-8200

In Memoriam

GOLDSBOROUGH — In loving memory of my dear wife, CHRISTINE, who passed away December 20, 1967.
My lips cannot tell how I miss her,
My heart cannot tell what to say;
God alone knows how I miss her
In a home that is lonesome today.
Husband,
JAMES GOLDSBOROUGH

JACKSON — In loving memory of my dear brother and uncle, JOSEPH A. JACKSON, who passed away December 16, 1966.
Two years have passed since that sad day
When the one we loved was called away;
God took him home — it was His will;
Within our hearts he liveth still.
Sister,
MARY E. HAMMOND
And FAMILY

WALKER — In loving memory of my dear husband and father, JOHNNY WALKER, who passed away December 16, 1964.
We do not forget you, nor do we think
We think of you often, and will to the end;
Gone and forgotten by some you may be,
But dear to our memory you ever will be.
Wife, WILLA
Daughters, CARLOTT
And MARVELYN

WOOD — In loving memory of my dear daughter and our sister HENRIETTA C. WOOD, who passed away December 17, 1960:
You've taken your lonely journey,
To the beautiful haven above,
Away from this world of sorrow;
To your home of eternal rest.
I'll not the tears fed at your grave,
That tells of the hearts, that are torn,
But the lonely tears in the after years,
Are memories silently born.
Your Loving Mother
Mrs. KENNETTA WOOD
Sisters, LUCY
GERTRUDE, HELEN
And BERNETTE

Card of Thanks

JULIA MARIE ANGELES
We wish to thank our many friends and neighbors for the kindness and sympathy shown to us during the illness and death of our dear wife and mother. We want to thank our many friends for the beautiful floral offerings, also for the use of their cars. We especially thank Rev. Clayton, Rev. Arthur Payne and Rev. Andrew Nance. Also to Kelson Funeral Home. May God's blessings be with each and every one of you.
Husband, Daughter,
JARRETUS STRAUGHN

BAILEY — The family of the late DAVIS RANDOLPH, wishes to express its deepest gratitude to its many friends and neighbors for their kindness and sympathy, the beautiful floral pieces and the use of their cars during its recent bereavement. We especially wish to thank the Rev. Moye of Ames Methodist Church of Baltimore, Md. and Bishop Ballington of Charles Town, W. Va., also the Kelson Funeral Home for their wonderful service and assistance. May God's blessings be with each and everyone of you.

MARY E. BUCHANAN
Our heartfelt thanks to all who extended sympathy and help in our recent bereavement. We especially thank Rev. Sidney Daniels and Rev. Marcus O. Wood and Providence Baptist Church. Also Marshall Jones Funeral Home. We are deeply grateful.
Husband,
MR. CHARLES C. BUCHANAN
Daughter,
MRS. THELMA A. BALTIMORE
Sister-In-Law,
MRS. EDNA B. WHITE

COOMBS — We wish to thank our many friends, relatives and neighbors, priest for their acts of kindness, messages of sympathy, mass cards, beautiful floral offerings and contributions received during our sad bereavement in the death of our beloved son, and father GEORGE SEYMOUR JR.
The COOMBS Family

"WILL CLARENCE LEWIS
We are deeply grateful to our pastor and choir of the Church of Christ. Our deepest appreciation for every act of love and tenderness to relatives here and in other states, loved ones and school associates for the many cards and telegrams and to the Marshall N. Jones Jr. Funeral Home for the very excellent service. Extreme gratitude is given to the many relatives and friends who so graciously provided care. "God bless each one of you."
Mother,
RUBY LEWIS
And Sister,
TERESA

Help Wanted

QUALITY CONTROL — High School Graduate. Some chemistry and math helpful. Opportunity for advancement and merit increases. Complete benefits and stable employment. Apply U.S. Gypsum Co. 5500 Quarantine Road, Baltimore, Maryland or call 335-6000. An Equal Opportunity Employer.

Help Wanted—Female

CLERK-TYPIST
A large industrial concern in the Dundalk area has an immediate, permanent opening for a clerk-typist. Applicants should be over 18 yrs. of age type 45 words per minute, shorthand 80 words per minute.
Ideal working conditions, 5 day work week 8 a.m. to 4:30 p.m. Starting salary $2.48 per hour plus free fringe benefit program (life insurance, hospitalization vacation, etc.)
Applicants should send complete resume of personal history and educational background to:
PERSONNEL MANAGER
P.O.: Box 357
Balto., Md. 21203
An Equal Opportunity Employer.

SECRETARY WANTED
Interesting position available for experienced secretary to company executive. Must have good typing and shorthand ability.
Call Personnel
Afro-American Co.
728-8200

ELDERLY LADY — Live in, care for 1 child in exchange for room and board plus small salary. 764-[illegible]

WOMAN — OVER 25 to work in grocery store. Day or night shift. Top salary. Apply 948 West Fayette Street.

PRESSER TRAINEE — For industrial laundry work. 5 day work week, paid holidays, paid health and welfare insurance, paid vacation. Apply in persons, Eastern Overall Cleaning Company, 2606 Wilkens Avenue, Baltimore 21223.

Help Wanted—Female

NURSES
Baltimore Nursing Homes require licensed practical nurses. These are top salaried CHARGE positions that afford excellent growth opportunities and fringe benefits. Please call Mrs. Slaysman or Mrs. Fearins:
669-4455

SECRETARY
SECRETARIAL POSITION available in progressive state hospital. Position requires one year successful stenographic experience.
call 647-5200 ext. 212
CROWNSVILLE STATE HOSPITAL

BABYSITTER 4 days a week for 4 hours. Walbrook Area. 367-0546.

NURSES — LPN — Full time for nursing home. Good starting salary and benefits. Jewish Convalescent Home. Call 664-3531.

EXPERIENCED AS (1) Medical Assistant (2) LPN or (3) R.N. Part time afternoons in Doctor's office. Write box 1355, c/o Afro-American Newspapers, 638 North Eutaw Street.

Help Wanted—Male

MEN
Apartment Management Company requires top flight men as apartment, apartment supers and porters. If experienced and you want to tie in with a company offering a good deal Call:
VE. 7-2900
For Appointment

MAN
Able to repair investment properties. Transportation necessary. Apply
1335 W. North Ave.

Carpenter
Steady work. Good salary. Transportation necessary. Apply
1335 W. North Ave.

MARINE CHIEF ENGINEER
Familiar with twin turbine main propulsion plant with four boilers.
Apply
BETHLEHEM STEEL CORP.
Shipbuilding Division
815 Key Highway
Baltimore, Md. 21230
An Equal Opportunity Employer in the Plans for Progress Program

BRICKLAYERS and LABORERS
Top wages. Heated work. Permanent employment. See foreman:
Ben Franklin Dist. Center
(Building No. 40)
Kilroy Ave. and Beaverdam Rd. Greater Baltimore Industrial Park
COCKEYSVILLE, MD.
Call 1-588-8403

REPAIR MAN — Part time, for Real Estate houses. Good pay. Lic. 9-3814.

Help Wanted—Male

FACTORY WORKERS
We offer you an opportunity to earn above average wages as Spring Assemblers. We have a unique piece-work payment system that is based on the amount of work you produce. After completion of your training period you should earn between $2 and $3 per hour. 35 weeks of employment with benefits that include holidays, vacations, and medical insurance. No. 26 Bus Line stops in front of our building. Apply in Person Only.
COMFORT SPRING CORP.
2700 HOLLINS FERRY RD.
An Equal Opportunity Employer

BETHLEHEM
SPARROWS POINT
SHIPYARD NEEDS
SHEETMETAL MECHANICS
SHIPFITTERS (Steel Fabricators) (Iron Workers)
WELDERS
OUTSIDE MACHINISTS
ELECTRICIANS
PIPEFITTERS & PLUMBERS
COPPERSMITHS
LOFTSMEN
BURNERS
CHIPPERS
We have a long-range shipbuilding program, liberal company paid employee benefits, including family Blue Cross and Blue Shield and sickness and accident insurance after 240 working hours. Pension plan. Credit union. Nine paid holidays and liberal vacation.
APPLY
BETHLEHEM
SPARROWS POINT
SHIPYARD
SPARROWS POINT
MARYLAND
An Equal Opportunity Employer in the Plans for Progress Program

BARBER WANTED — 600 block North Pulaski Street. 945-1870.

COLLEGE GRADUATE
PUBLIC HEALTH REPRESENTATIVE
Baltimore City Health Department
$6,637-$8,391
No experience necessary. Locate and counsel persons with communicable diseases. Must be college graduate, male with license and car; ability to work with people.
APPLY: George W. Rogers, 752-2000, ext. 322 or Civil Service Commission, 10 South Street, weekdays from 8:30 a.m. to 4:30 p.m.
An Equal Opportunity Employer

Help Wanted—Male

Licensed 3rd Grade
STATIONARY ENGINEER
Interested in the stability in benefits of state employment.
Call 647-5200
ext. 213
CROWNSVILLE STATE HOSPITAL

ROOFERS
Experienced — Built-up House and Industrial
M. I. Sachs & Sons
Roofing Company
3605 WOODLAND AVE.
542-4142

PLANT GUARD
Excellent pay. Job security. Military experience and driver's license required. Shift work involved.
W. R. GRACE & CO.
DAVIDSON CHEMICAL DIVISION
Call Mr. Willin
355-4900, ext. 327

ELECTRICIANS
SHEET METAL WORKERS
JOINERS
Apply
Bethlehem Steel Corp.
SHIPBUILDING DIV.
815 KEY HIGHWAY
BALTIMORE, MD. 21230
An equal opportunity employer in the Plans for Progress Program.

PLUMBER'S HELPER or journey man needed for real estate work with owner. Must have experience. $125.00 to start, chance for advancement. Retirement. 5-1-60 Nights. Ft. 8-1132 or apply 315 East Preston.

A CAREER Opportunity — For serious young men with one of Maryland's leading finance companies. Must be a High School Graduate and have car. This is a career opportunity. On the job training. No experience necessary. Top salary. Call Mr. Ellison 243-8250.

MAN — To drive pick-up truck and clean-up work. Savon office, 1725 Maryland Avenue.

MAN — For Industrial laundry work. 5-day week, paid holidays, paid health and welfare insurance, paid vacation. Apply in person to Eastern Overall and Cleaning Company, 2606 Wilkens Avenue, Balto., Md. 21223.

Help—Male, Female

COLLEGE SENIORS
CITY OF BALTIMORE
offers
a wide variety of
CAREER OPPORTUNITIES
Tests held daily
at
9:00 a.m. and 1:00 p.m.
December 16 thru January 3
Immediate interviews for EMPLOYMENT AFTER GRADUATION
Civil Service Commission
10 South Street
Baltimore Maryland 21202

BANK EMPLOYMENT
MERCANTILE SAFE DEPOSIT & TRUST COMPANY
Has Openings For:
CLERK TYPIST
SECRETARY
Experience
STENOGRAPHER
Experience
NIGHT GUARD
PORTER
Interviewing in Room 800 Mercantile Bldg.
Baltimore and Calvert Sts., between 10 A.M. and 3 P.M.
All applicants considered regardless of race, creed, color, sex or national origin.

BARBER WANTED — Immediate opening. Good business. 75 per cent. 945-1850.

ORGANIST WANTED — Good pay. If interested call 566-5846.

Notices

THE ADVERTISING DEPARTMENT WILL BE CLOSED
CHRISTMAS DAY, DEC. 25, 1968
All classified ads (reader type) will have to be in this office by Monday, December 23, 1968 — 10:00 a.m.
The deadline for Friday, December 27, 1968 is Thursday, December 26, 1968 before 10:00 a.m.

MORRIS' TAILOR Shop — 1003 Pennsylvania Avenue going out of business. December 20, 1968. Pick up your clothes.

Instructions

INDIVIDUAL TUTORING
A student can be taught how to read and to spell. A student can be taught arithmetic. Adults prepared for high school equivalency certificate. Adults prepared for Civil Service examinations.
BALTO. INDIVIDUAL TUTORING
1630 E. Cold Spring La.
near No. 3 Bus
323-6850

LEARN TO drive in 5 days. A-P Driver Training. 4 Twater 4-3099.

Child Care

CHILDREN CARED for or boarded by the week in my home. Reasonable rate. 367-1869.

Cash Loans

MONEY PROBLEMS SOLVED HERE!
No red tape. No Co-signer, your signature only. No charge if we can't help you.
Net A Loan Co.
Refused Cases Our Specialty
CONFIDENTIAL 889-5525

Home Improvements

BIG LEAGUE SPECIALS
PRE-FINISHED PANELING
2 PATTERNS
4' x 8'
$3.84 EA. DELIVERED
CEILING TILE
64' carton $6.85
LEAGUE LUMBER CO., INC.
721 S. CAROLINE ST.
OR. 5-7700
ask for
Walter Henderson

Auto For Sale

'68 MALIBU Sport Coupe like new. 6-cylinder standard transmission. 358-7915.

For Sale — Furniture

LINOLEUM MART
5213 PARK HEIGHTS AVE.
Next To Pimlico Race Track
Parking Lot
SPECIAL
9 ft. x 12 ft.
VINYL SURFACE RUGS
$8.95
9 ft. x 12 ft.
CARPET RUGS
$39.95
367-1522

Help Male, Female

SALES OPPORTUNITY
$9600 to $16,200
If you are a successful salesman and interested in joining an 87-year-old National Organization with over $400,000,000 in assets, Ask for Mr. Coke for a personal and confidential interview.
TELEPHONE 828-9331

ACCOUNTING MACHINE OPERATOR
Position available in Accounting Office of Crownsville State Hospital. Requirements high school graduate with courses in Bookkeeping, minimum of 3 months experience in the operation of an Accounting or Bookkeeping Machine.
call
647-5200 ext. 212
for interview

LOOKING FOR A JOB?
CALL THE HOPKINS JOB LINE
955-6741
AN EQUAL OPPORTUNITY EMPLOYER

For Sale—Furniture

USED FURNITURE LOW PRICES
4221 PRIMROSE ST.
(Off 5800 blk. Reisterstown Rd.)
358-7070

BUNK BEDS
complete with
SPRINGS and MATTRESS
reg. $89.95
SALE PRICE $69.95
BEN'S — DI. 2-4644
527-33 N. CHESTER ST.

For Sale—Misc.

CREDIT PROBLEMS? No Credit Needed
NEED NEW COLOR TV, STEREO, REFRIG., WASHER, BEDROOM, LIVING ROOM or KITCHEN SET?
CALL MR. JERRY
LI. 2-3461
Pimlico Furniture
5216 Reisterstown Rd.
No One Refused —
No Red Tape

NO CREDIT NEEDED
No one turned down because of bad credit.
NEED A TV, WASHER REFRIG., STEREO, FURNITURE?
Call Mr. Kay — 747-8742
Day Or Nite

BRAND NEW! FLOOR SAMPLES
One of A Kind
Slightly Scratched
Dent & Bent Sale
Less Then Cost!!
4-pc. Bedroom Set $125
Bunk Beds $55
Living Room Set $99
Rugs ..9x12 Nylon $30
Portable T.V. $89
Stereo W/AM-FM $130
Color T.V. $250
Auto Washer $180
14 Ft. 2-Door Ref. $240
Wringer Washer $88
PIMLICO FURNITURE
5216 REISTERSTOWN RD.
LI. 2-3461
FREE PARKING
EASY CREDIT

1965 LINCOLN CONTINENTAL
Convertible: New Tires and Top. 40,000 Miles, white leather upholstery AM-FM radio. Car in perfect cond. Private owner. $1695.00.
Call 252-9165

Business Opportunities

OFFICE
500 sq. ft. Prime tenant. Ideal for any business. Wonderful advertising exposure. Air conditioned. All utilities included. Parking. Low rental. Central location. Call Bernard Glassband. 486-8086.

Dan Nathanson — Realtors
358-7766

Business Opportunity
DRUG STORE
Near Stadium. Business and property. Owner will help finance. 3 apt. property. Leonard Parr. TU. 9-8647.

Dan Nathanson, Realtor
358-7766

1845 WEST NORTH Avenue — Office space and apartment. Being renovated. City Realty Brokers, FA. 5-6448.

BEAUTY SHOP for rent or 2 booths. Fully equipped. Call evenings and all day Saturday, Sunday after 3 p.m. WI. 5-0034.

TAVERN — West Baltimore. 7 days. Will finance. Ideal for partners. BA. 5-1984.

BARBER SHOP — Fully equipped, ready to go. Payson Street at North Avenue. Rent reasonable. HU. 6-3880.

Store W/Liv. Quarters

Chain or Retail Outlets
APPLY AT
516 ST. PAUL ST.
1144-46 PENN. AVE.
2nd and 3rd floors. $125 mo.
2235 FREDERICK AVE.
$125.00 per month
$250 per with living quarters
1006 W. BALTIMORE ST.
$125 Month
1913 W. LANVALE ST.
$100 Month
UNITED REALTY CO.
Milton F. Kirsner, President
Eves. WI. 7-3309, 752-4809
LE. 9-6998

STORE & DWELLING
1634 N. GILMOR ST.
Oil heat, 7 rms. $20 wk.
LA. 3-3771

2750 WEST FAIRMOUNT Avenue — Beer Store: 3 rooms and bath. Fine business section. Grocery here over 30 years. Always a money-maker. No competition. LI. 3-3134 — HU. 6-2367.

NORTHEAST Section — 1725 Ashland Avenue. For rent; store with 6 rooms. Call 327-3085.

Mov. - Haul. - Trucks, etc.

MASON'S
MOVING & HAULING
1829 PENNSYLVANIA AVE
$14 PER HOUR.
Fully Insured Storage.
We Buy Used Furniture
NO 9-4633 NO 9-3900
HOME PHONE 367-6222

BURDEN
MOVING & HAULING
Local and Long Distance
$4.50 and up per room
FULLY INSURED
669-0794 Day
664-3896 Eves and nights.

Ferguson
Moving and Hauling
Clean yards, basements.
945-3047

Move The Right Way
B. & M. MOVERS
Day or Night
542-7131 - 542-8783

Office & Bus. Space

OFFICE FOR RENT
1503 PENNA. AVE.
3 room office suite. Newly paneled front room. Excellent condition. Reasonable rental.
LE. 9-2284

Business For Sale

MODERN SELF-SERVICE FOOD MARKET FOR SALE
Park Heights Section
Fully equipped with late modern fixtures. Excellent opportunity for aggressive man.
PE. 2-7710 from 4 to 7
Saturday from 11-9; Sunday from 12 to 5. If no answer 358-4461

Store For Rent

4354 PARK HEIGHTS Avenue — Large corner basement store. Suitable any business. 752-8726.

NORTH and FULTON—Busy transfer corner. Ideal for any small business. 243-6030 or 669-7287.

506 SOUTH FREMONT Avenue — Store for rent. Call OR. 5-8296.

1926 MOSHER STREET — Fine business location. Quiet business section. Very reasonable. 542-3134 — 486-2392.

Store W/Liv. Quarters

509 SOUTH FREMONT AVENUE — Store with 3 room apartment. Call OR. 5-8296.

Call Now 542-3674
FREE HOME PRESENTATION
New & Floor Samples
● TELEVISIONS ● STEREOS
● WASHERS
● REFRIGERATORS
NAME BRANDS
FAST DELIVERY—EASY TERMS
NO CREDIT PROBLEMS
Call Today—Deliver Tomorrow
Call Now — 542-3674
For FREE Home Presentation—
See Them In Our Showroom
KING APPLIANCES
3823 LIBERTY HEIGHTS AVE.

Room, board

FURNISHED ROOM for rent and board. 3100 block Ellerslie Avenue. Call 235-7224.

Rooms For Rent

FURNISHED ROOM
$12 WEEK
Modern furniture.
1101 N. BROADWAY
Near Johns Hopkins Hospital
1 room and bath.
All Utilities Included.
MU. 5-3377

SINGLE ROOMS — Now available in one of Balto's outstanding hotels recently modeled. Modern showers on every floor. Maid service provided. As low as $11.00 per week. Call Mr. Washington.
NO. 9-9816

LINDEN AVENUE, 1727 — 1st floor, front. Large room with private bath. Clean. $12.50 a week. 325-4178 — RO. 6-7602.

FURNISHED ROOM for rent — Use of kitchen. Employed gentleman. Call 945-7900.

FURNISHED AND unfurnished rooms. Couple. Use of home 542-5412.

FURNISHED ROOM — 2101 McCulloh Street. Quiet place. No drinking. References. Call 669-3382.

FURNISHED ROOM for rent. Use of whole house. 366-5834.

FURNISHED ROOM — $175 Bolton. 2208 Calvert. 2109 St. Paul. Private entrance. 484-1154 for appointment.

2106 BOLTON STREET — Furnished room, bath. Refrigerator, heat includes. Adults only. $13.50 weekly. 923-6000.

FURNISHED ROOM — For man only. Must be employed. Company allowed. 669-6009.

LARGE FURNISHED Room — For single man, offers privacy and quietness. Call 945-0328.

FURNISHED ROOM for rent — Elderly lady. Use of house. Call 367-6488.

FURNISHED ROOM — 2nd floor front. Settled couple or gentleman. Use of kitchen. 800 block Thomas Avenue. 523-9445.

BROOKFIELD AVENUE — Furnished, nice clean room. 669-1358 or 358-5318. Apply 913 Whitelock Street.

FURNISHED ROOM — Board desired. Retired man. Reference. 566-2694.

SETTLED Lady who desires room and board in nice home. Located in Ashburton Section. For information call 367-2824.

NEATLY FURNISHED room for rent, to single employed gentleman. Call 669-7444.

FURNISHED OR Unfurnished room — 2310 Wichita Avenue, near the new Provident Hospital. Seen from 8 a.m. to 1 p.m.

FURNISHED ROOM, private kitchen. $13.00 a week. Call 945-7151.

LARGE FURNISHED front room — for rent — For a quiet working gentleman. Heat and hot water. Forest Park section. 664-1244.

FURNISHED ROOM for rent working man only. 3030 East Federal Street. 342-3837.

FURNISHED ROOM FOR rent — Call 664-2937. Board, if desired.

NEWLY FURNISHED to a settled gentleman. Company allowed. Near bus line. Call before 2 p.m. 523-4388.

FURNISHED ROOMS — 1837 North Broadway, 2011 East Preston. 2626 North Calvert (with Bath). BA. 5-8081.

Rooms & Apts.

2008 GUILFORD AVENUE — Newly decorated. Furnished rooms and apartments. Apply 2033 Guilford.

Apartments For Rent

4040 W. COLD SPRING LA.
Private Entrance
4 ROOM APT.
Attractive apartment, 4 rooms and bath.
Heat Included
LO. 6-6300

MT. ROYAL TERRACE, 2042 — 2 rooms and bath. All utilities. HU. 4-0468.

715 NORTH EDEN Street — 1 and 3 room apartments. $15.00 week includes free heat, gas and electricity. Newly decorated. VE. 5-1646 — Nights Ft. 8-1132 or apply 315 East Preston.