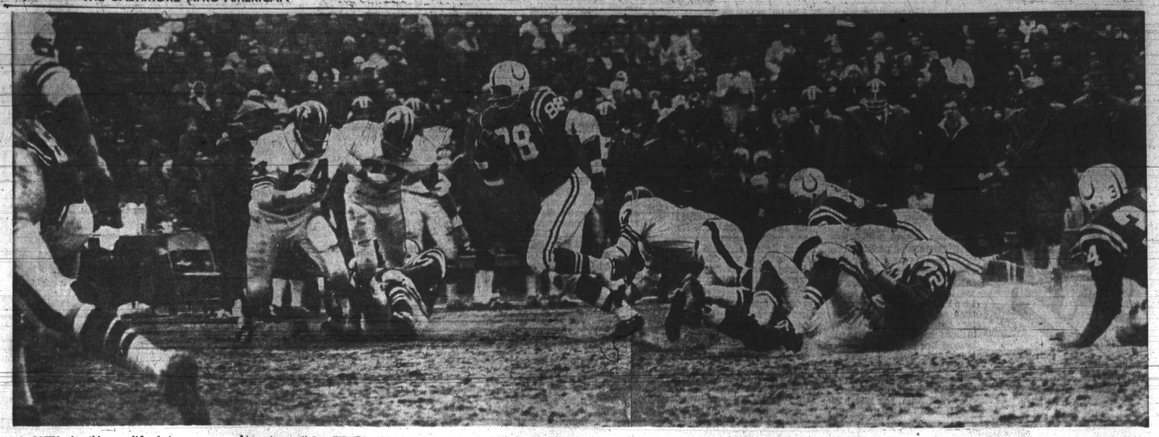

BIG JOHN—As this candid photos shows the first mistake the Atlanta Falcons made Sunday was to show up at Memorial Stadium. Here the Colts' big, strong tight end John Mackey (88) literally ran over and through would-be tacklers to score six of the 44 points the Hosses posted in closing out their 1968 home season to the delight of 60,236 delerious fans who represented the 36th consecutive sell-out crowd since the Colts began doing business 16 years ago. With the help of teammates, right, Big John leaves sprawled Falcons in the dust only to be challenged by Grady Allen (84) and Nick Rassas (27), left. He ignored them.

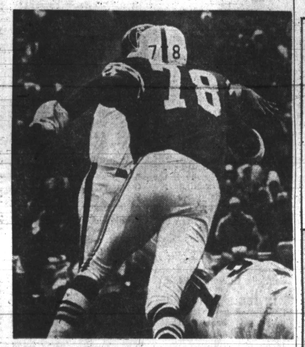

BAD NEWS — Falcon quarterback Randy Johnson, literally and figuratively smothered by Bubba Smith, barely gets rid of ball before Colt giant defensive end sends him crashing to the turf. Randy and back-up Falcon quarterback Bob Berry had little less than no luck against the charging Hosses, who allowed them not a single point in what must have been one long afternoon for the visitors.

MSA Scoreboard

TUESDAY SCHEDULE
Fresh-Soph Basketball
Mervo at Doulass
THURSDAY SCHEDULE
Varsity Wrestling
N. Western at School for Blind

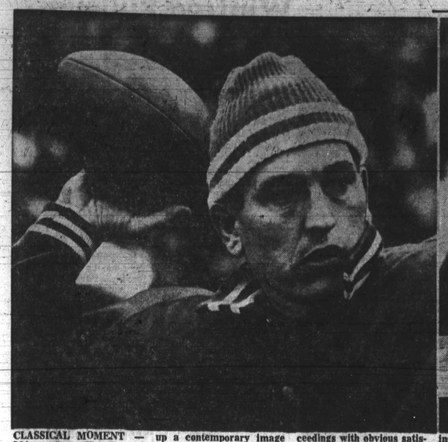

CLASSICAL MOMENT — Miss Cora Howell and Daryl Felton, center, strike up a contemporary image of "Madonna and Child" while following Colt proceedings with obvious satisfaction. Miss Howell's faint smile was caused by a Colt brilliant run towards paydirt. He was stopped short when Falcon defenders Brezina, Freeman, and Dunaway catch hin in a 'bind.'

institution, a warming-up Johnny Unitas, who moved an entire Memorial Stadium to a standing ovation when he took command of the controls from Earl Morrall for the first extended play this season since he was injured in a pre-season game. Young Felton evokes symoathy for Falcon run-[illegible] who is heading for a head-on collision with Colt Defender Austin.

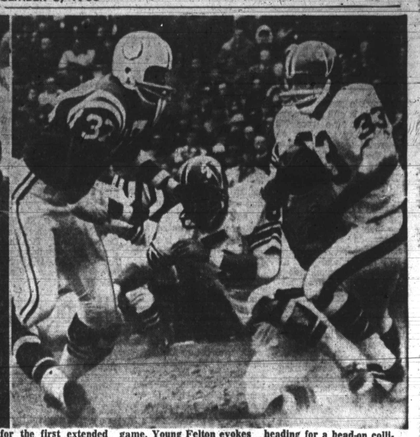

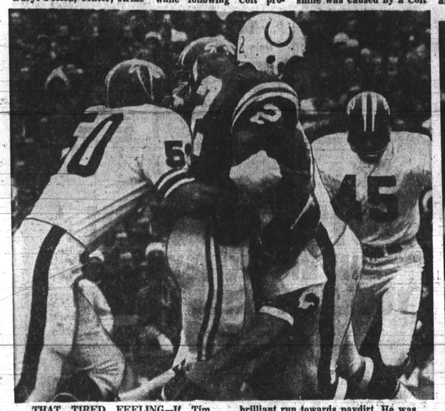

THAT TIRED FEELING—If Tim Brown has that tired feeling it's understandable. He became the object of Falcon affection at the end of a

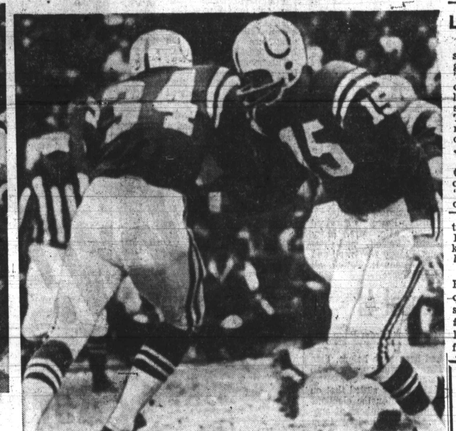

TEAMWORK—Earl Morrall, (15), the "best substitute quarterback in the game today," it has been said, hands off to fullback Terry Cole, the Colts' moder version of Jim Thorp, during highlight of the Stadium final in which the Hosses horned their attack for an upcoming battle with the tough Green Bay Packers next Saturday.

Lefty Gomez MC for 'Tops' dinner

Vernon (Lefty) Gomez, a standout pitcher on the great Yankee teams of the '30's and early '40's and one of baseball's most-highly sought after-dinner speakers, will serve as Toastmaster at the 16th annual "Tops In Sports" Banquet and Dance here January 10.

Gomez, who once said that the reason for his success as a pitcher was "clean living and a fast outfield" has done nothing to change his nickname of El Goofo even though his crazy antics are now confined to banquet halls across the country.

Gomez, who posted 189 victories in his 14 years in the Yankee uniform, was trailed by Archie Clark of Philadelphia and Tom Hawkins of Los Angeles each hitting at .521.

Larry Siegfried of the Boston Celtics a perennial challenger for the foul shooting lead hurtled from fifth place to assume the lead at .867 with 78 successfull tries out of 90 attempts.

WEAR IT NATURAL or COMB IT STRAIGHT

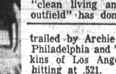

Dry looking, dull, kinky hair looks lively—in seconds, when you apply a dab of MURRAY'S HAIR DRESSING POMADE. Adds sparkling highlights. Never sticky or greasy. Straight, hard-to-manage hair becomes softer, silkier and hold that just combed look all day. A favorite for more than 40 years.

MURRAY'S HAIR DRESSING POMADE

Contains no acids, alkalies or other harsh irritants. It's the inexpensive way to good grooming. On sale at all drug and cosmetic counters. Trial size 25¢—Economy size 50¢. Get MURRAY'S today.

MURRAY'S SUPERIOR PRODUCTS CO.
656 Charlotte Ave., Detroit, Michigan 48201

TONIGHT
FIRST HOME GAME
BASKETBALL

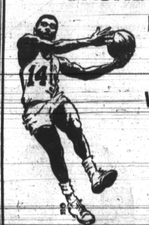

MORGAN STATE COLLEGE
vs.
VIRGINIA UNION
TUES., DEC. 3
8 p.m.
Hurt Gymnasium
ADMISSION....$1.00
STUDENTS.....50¢
NEXT HOME GAMES
SAT., DEC. 7—JERSEY CITY STATE TEACHERS
MON., DEC. 9—DELAWARE STATE

'Winning attitude big thing for Bullets'—Gus

Call it "momentum" or "winning attitude" or anything else you wish, says Gus Johnson, it amounts to one big, important thing: it makes you hard to beat.

"It's a great feeling," says the bouncing giant of the league-leading Baltimore Bullets. "It's a great feeling to open the morning paper and confirm what you knew when you went to bed the previous night — that you're No. 1.

• • •

ANOTHER BIG test faces Johnson and the Bullets tonight (Tuesday). And before you finish discussing this one, still another will be in Thursday night.

Oscar Robertson and the Cincinnati Roys invade Civic Center tonight. And on Thursday, it'll be the formidable, though slow starting, Los Angeles Lakers, with Elgin Baylor, Jerry West and Wilt Chamberlain.

• • •

"WHEN YOU'RE up top and can look down on teams like Boston and Philadelphia and Cincinnati, it has to give you a lift," says Johnson. For such a long time, we've been looking up from below and trying to console ourselves with the thought: 'Well, we're just ten games out, etcetera.'

"That's like whistling in a graveyard."

• • •

TO WHAT does Johnson attribute the sudden good fortune of the long-maligned Bullets?

"There are a number of things, the first being winning attitude. Without that, with a loser's philosophy, personnel means nothing.

• • •

"BUT IMPORTANT, too, has been the big help we've gotten from the kid, Westley Unseld.

"This boy doesn't make the spectacular moves of Earl (Monroe) but he gets the job done. He learns fast, he's strong and he's gaining confiddnce.

"For a while, we had to prod him to move in on the ball and the board. He acted as though he thought that, with his tremendous size, he'd hurt somebody. It took a little time for us to get across to him that nobody up here's being compassionate with him, so forget it. Finally, he's caught on.

"Unseld's a valuable asset. He has furnished that big rebounder we needed so badly, and he's rapidly learning the league.

"With him working out as well as he has, and Jack Marin and Ray Scott coming off the bench and delivering magnificent help, we've come a long way.

• • •

"YOU CAN'T overlook the great job Gene (Shue) is doing, either. Gene has been a smart coach this year. He's gotten the knack of getting the most out of the guys and it all has went toward that 'Winning attitude' or whatever you want to call it.

"We've got hustle and desire now, and we know how it feels to have the other guys worrying about us for a change." — LACY.

Soothing relief for hard-working hands:

VASELINE® PETROLEUM JELLY. For hands so rough, so chapped, they actually hurt. Soothes and softens... provides a continuous film that protects against moisture better than watery creams and lotions. Get 'Vaseline' Petroleum Jelly. You pay a little more than for other brands of petroleum jelly...but your hands are worth it!

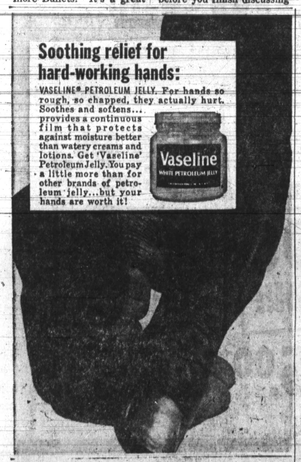

NOW thru JAN. 4
Get Lucky-Go LAUREL
SAT. — Senatorial Stakes
Post 12:30 p.m.
Great thoroughbreds, great jockeys, great food. Everything for your comfort, convenience. All weather, glass-enclosed stands. Go bus or car via express highways. Laurel, Md.
Daily Double, Exacta, Quinella @ Laurel Race Course

Rookie Elvin Hayes paces NBA scorers

NEW YORK — Superrookie Elvin Hayes of the San Diego Rockets has vaulted into the NBA scoring lead with 291 points as campared to 566 tallies for Bob Rule of Seattle, last week's leader.

The Big E's per game average of 31.1 also is highest in the NBA scoring race. Hayes' scoring spree of 147 points during the past seven day period was highlighted by 3 of the best individual efforts during the week when he came up with a high of 45 points against Seattle on Friday night and clicked with 39 against New York on Tuesday and 37 against Philadelphia on Sunday.

LOS ANGELES' Wilt Chamberlain maintained his field goal percentage lead with .655 as compared to Atlanta's Zelmo Beaty's .538. Jerry Lucas of Cincinnati followed with .532.

WILBERT JONES, Albany State College's 6-8 star, is expected to lead the Rams in the Rams' bid for their first Georgia Invitational Tourney title in Atlanta on Dec. 5-7. The senior from McGhee, Ark., regarded as the "best pro prospect in the South," averaged 19.8 points and 13.3 rebounds per game last year.

Behind every gift of Seagram's 7 Crown there's a thought that counts.

Here's the thought:
When a friend takes the time and trouble to select the one brand of whiskey whose unmatched quality and taste have made it America's favorite... he thinks you're someone special!
Don't *you* know someone special?
(Both the handsome decanter and the regular bottle gift packaged at no extra cost.)
Give Seagram's 7 Crown and Be Sure.

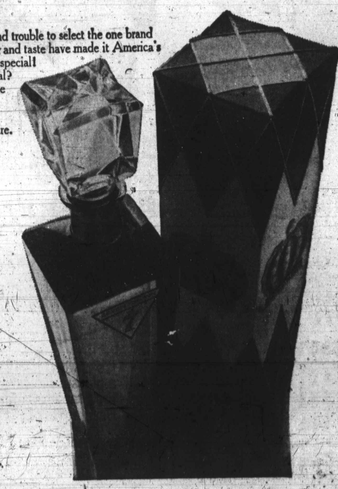

$4.70
4/5 Qt.
Seagram Distillers Co., N.Y.C. Blended Whiskey. 86 Proof. 65% Grain Neutral Spirits.

Makes the giving great... either parties or presents.
Gift wrapped... no extra cost
IMPERIAL
Just a sip smoother than the rest
$4.29 4/5 Qt. $2.67 Pint
BLENDED WHISKEY • 86 PROOF • 35% STRAIGHT WHISKEY
65% GRAIN NEUTRAL SPIRITS • HIRAM WALKER & SONS INC., PEORIA, ILLINOIS

NOW OPEN! SOUTHDALE SHOPPING CENTER (Mountain Rd. at Ritchie Highway) BIG NEW WESTERN AUTO STORE!!

VISIT OUR TOYLAND TODAY! GREAT SELECTIONS!

Western Auto ...the family store and CATALOG ORDER

Western Auto's Pre-Holiday sale

Christmas Gifts — Check the Values — In this big 32-page Christmas Gift Circular now at all Western Auto Stores for great gift ideas and savings, too!

SALE ENDS SATURDAY, DEC. 7th

"Novelty Musical Bear" Soft 14" bear plays child's favorite songs! 2501B — 2.99
"Talk N' Tell Telephone" It really talks back! Push button dialing! 5071T — 3.79
20 Gal. Capacity. Galvanized Trash Can. Corrosion proof and leak resistant! 6051 — 1.99
Durable Sponge Mop. Chromed self-wringer! Wood handle. 8313S — 77c
Brand-New "Carry-Anywhere" TV! 69.88. All-channel UHF/VHF reception. 2-tone hdcp. & brown cabinet. Solid state UHF tuner! Telescoping antenna! 21CC3059. TRUETONE
Battery Booster Cable. Start stalled car fast! 8-ft. 12 volt. Fr. L6899 — 1.49
AC Spark Plugs. Faster starts, better gas mileage. L1451-76 — 49c LIMIT 8
Kenner Spirograph. Simple wrk. draw fascinating patterns! E6015 — 2.99
Beginner's Drum Set. Bigdrum looks & sounds 22" bass drum! E6023 — 6.88. Wood Block and Cymbal
$1 HOLDS ON LAY-AWAY TILL CHRISTMAS

WHY BUY THE CONVENTIONAL TREAD WHEN DAVIS "TRACTION SENTRY" SNOW TIRES ARE AVAILABLE!
• 4 plies of 1,000 nylon cord for durability!
• Offset tread rows for excellent traction!
• Poly-BD tread rubber for extra miles!
• Rugged, yet extra-quiet running!
NO MONEY DOWN!
FREE Tire Mounting! Expert Wheel Balancing!
W.A. will mount, balance regular tires. FREE next spring!
36 MONTH GUARANTEE Against Tread Wearout Plus Lifetime Road Hazards
18.98* 6.00/13 Blackwall Tubeless. No Trade-In Needed!

Blackwall Size	Low W.A. Price	Fed. Excise Tax	Fed. Excise Tax Plus W.A. Price
6.00/13	$18.98*	$1.60	$20.58
6.50/13	21.95*	2.25	24.20*
7.00/13	24.95*	2.45	27.40*
6.00/14	21.95*	2.05	24.00*
6.50/14	24.95*	2.30	27.25*
7.00/14	24.95*	2.55	27.50*
6.50/15	24.95*	2.35	27.30*
7.00/15	24.95*	2.65	27.60*
7.50/15	24.95*	2.81	27.76*
8.00/15	24.95*	2.91	27.86*

*Add two tires for our $2 and provide 4 of the kind.

FULL 14/32" TREAD DEPTH! Dependable Wizard NU-TREAD SNOW TIRES
TOP QUALITY RETREAD! 100% cold rubber tread, select grade casing!
9.95* 6.50/13 Black Tubeless. No Trade-In Needed!
Guaranteed 15 Months Against Tread Wearout!

Blackwell Tubeless	Low W.A. Price	Fed Fed. Excise Tax
6.50/6.00x13	$ 9.95*	$1.
7.75/7.50x14	10.95*	1. 67c
8.25/8.00x14	11.95*	88c
Blackwell Whitewall Tires		
7.75/6.70x15	10.95*	86c
8.15/7.10x15	11.95*	61c
8.45/7.60x15	12.95*	66c

*Plus Federal Excise Tax Shown. Tubeless Whitewalls Only $6 More!

Christmas Gifts — Check the Values — In this big 32-page Christmas Gift Circular now at all Western Auto Stores for great gift ideas and savings, too!

6" Make-Up Mirror. 3 side magnifier! Sturdy ceramic base. X1508 — 97c
W.A. Peg Table. Chalkboard and peg board! Ruggedly built! E6111 — 4.77
Banana Seat. Padded vinyl seat with chrome grab rail. F3733 — 4.44
Pint Vacuum Bottle. Screw-on stopper. Pouring lip. Cyn. H6750 — 1.19
Western Flyer's Rough 'n Ready Buzz Bike — 29.95 MODELS TO CHOOSE FROM
Liquid Tire Chain. 3-oz. can. Spray on ice for quick starts. ZC3785 — 77c
Wearwell Motor Oil. Non-detergent 20, 30 or 40w. 1-qt. J71H024,6 — LIMIT 6 — 19c
"Tiny-Tot" Wagon. Fire engine red! 10" long by 6½" wide! J97C3338 — 1.99
Basketball & Goal Set. Official size rubber ball! Easy mount goal! GC4126 — 3.99

NO MONEY DOWN NO PAYMENTS TILL FEB. 1969

TOYLAND IS NOW OPEN.... SHOP EARLY!

OUR PLEDGE TO YOU! We guarantee the merchandise in all Western Auto Associate Stores to be of the highest quality and to give satisfactory service or we will be pleased to replace it or refund the purchase price, whichever you prefer. If you are not satisfied with any purchase, simply return it to any Western Auto Associate Store and ask for your money back. Western Auto

Western Auto

RITCHIE HIGHWAY AND MOUNTAIN RD., GLEN BURNIE, MD. 21061 — PHONE 761-2666