Youths accused in fatal stabbing

NEW YORK — Two 15-year-old boys were held this week on homicide charges for allegedly knifing to death a good samaritan who came to the aid of a woman whose purse they had snatched on Harlem's busy 125th Street.

The dead man was identified as Charles Bivens, 37. Police said he and his wife Patricia were returning home Monday evening when he heard a woman scream and went to her aid.

Bivens tripped one of the youths as he tried to flee with the woman's purse and retrieved it for her.

* * *

"WHY DON'T you mind your own business," shouted one of the youths at Bivens and his wife, who was holding a nine-month-old child.

Then the youths attacked Bivens, drew knives, and slashed him repeatedly.

A passerby, described by police as a material witness, asked the youths why they were attacking Bivens and one of them replied, "He called my mother a dirty name." Then they ran.

Four other witnesses gave police a description of the assailants and a detective in a patrol car spotted one of them 45 minutes later. Under questioning he told where his friend could be found. One of the knives was recovered.

Police have been unable to locate the woman whose purse was snatched. She disappeared in the excitement that followed the stabbing.

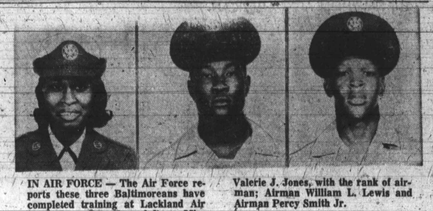

IN AIR FORCE — The Air Force reports these three Baltimoreans have completed training at Lackland Air Force Base, Tex. From left are Miss Valerie J. Jones, with the rank of airman; Airman William L. Lewis and Airman Percy Smith Jr.

Three Baltimoreans in Air Force

The U.S. Air Force has announced that the following three Baltimoreans have completed training at Lackland AFB, Tex., and have been moved to other assignments.

Miss Valerie J. Jones, with the rank of airman, granddaughter of Mr. and Mrs. William A. Jones, 3404 St. Paul St., has been assigned to Keesler AFB, Miss., for training in the air traffic control field. She is a 1967 graduate of Eastern High School and attended Morgan State College.

Airman William L. Lewis, son of Mr. and Mrs. Joseph E. Lewis, 1731 N. Chester St., has been assigned to Ft. Lee, Va., for training as a food services specialist. He attended high school at Baltimore City College.

Airman Percy Smith Jr., son of Mr. and Mrs. Percy Smith Sr., 3318 Oakford Ave., is remaining at Lackland for training as a security policeman. He is a graduate of James B. Dudley High School, Greensboro, N.C. and attended Morgan State College.

NOTICE

THERE WILL BE NO MUNICIPAL GARBAGE, RUBBISH OR ASH COLLECTION SERVICES IN THE CITY OF BALTIMORE ON

THURSDAY NOV. 28, 1968

Thanksgiving Day

WHICH IS A LEGAL HOLIDAY

Please do not place such refuse out for collection on that day. These materials will be collected on your next regular collection day.

EDWARD J. MOORE
Chief, Sanitation Division

Pinderhughes to be Grove Park PTA speaker

William B. Pinderhughes, associate superintendent of Baltimore Public Schools, will be guest speaker at a general meeting of the Grove Park Elementary School Parent-Teacher Association, Tuesday, Dec. 3 at 8 p.m. in the school auditorium 5500 block Kennison Ave.

Mr. Pinderhughes will discuss overcrowding and racial imbalance in the city schools, and how these problems affect Grove Park School. There will be a question and answer period following his talk.

Fifth district councilmen Jacob J. Edelman, Reuben Caplan and Alexander Stark have been invited to the meeting.

Representatives of the following community groups will attend as guests of the P-TA executive board:

Howard Park Civic Association, West Arlington Neighborhood Association, Mayor's Task Force on Education, Citizens Planning and Housing Association, and Community Schools Division, Baltimore public schools.

* * *

DISPLAYS in the school entrance hall that evening will include Enoch Pratt Free Library's "Tell It Like It Is" exhibit; photographs by Grove Park participants in the Community Schools Division's first bus tour; photographs of prefabricated classrooms in use at Pimlico elementary school.

Grove Park school is scheduled to receive similar classrooms next fall.

Mrs. Viola Lewis is president of the association. Alex Vlangas, principal; Mrs. Ruth Brown and Mrs. Mary Lorsung are members of the program committee for the meeting.

THE D. C. DEPARTMENT of Motor Vehicles notes that only about thirty percent of the people riding in automobiles always buckle their seatbelts. Remember, fifty three thousand people died in the nation's traffic last year thinking it couldn't happen to them.

Improved housing due at Aberdeen

Rep. Clarence D. Long has announced that bids have been invited for improvements to housing facilities at Aberdeen Proving Ground. Bids will be opened on or about Dec. 18.

"I am glad to see the Army looking out for the health and convenience of its men and their families," Rep. Long said.

Work to be done includes plumbing, electrical and carpentry improvements — floors, insulation and tile — to existing family quarters and extensive rewiring and improvement of the electrical system in the Proving Ground trailer camp.

Tell it to HARRY

Here's your chance to give your opinions on sports to Harry Thompson, formerly with the Los Angeles Rams, now sales specialist for Old Charter.

Clergy to get new info system

"Program Service" is a new information system provided to area clergy jointly by the radio and television offices of the Maryland Council of Churches and the Archdiocese of Baltimore.

The department directors announced the new service this week, according to Jon Paul Davidson of the Maryland Council of Churches.

Information on time, date and station for outstanding radio and television programs is recorded on automatic answering equipment, access to which is through a single telephone number, 727-4020.

The purpose of the services, according to Mr. Davidson, is to provide information for listing in church and planning for the use of radio and television in educational programs of the local churches.

In announcing "Program Service," Father Casimir Pugevicius of the Catholic Radio and Television office, and Mr. Davidson have agreed to prepare the material selected jointly, and to update the listing at least twice weekly, or more often if broadcast scheduling so indicates.

Mr. Davidson said that in attempting to keep the churches informed of the ongoing broadcast schedules, regular mailings would be out of the question, "the material changes too fast to indicate the use of any means except the telephone."

Marriage licenses

WILLIAMS-JENNINGS—Le[illegible] 818 Washington, Plumber; [illegible] 19, 1968 Assembly.
EADDY-WASHINGTON— Joseph [illegible] Phila. Pa. const.; Brenda, [illegible] 2[illegible] N. Gay.
ELDRIDGE-MIDDLEY— [illegible] Jos. N. Carolina, packer; Vel[illegible] 4[illegible] N. Exeter.
CYKES-JOHNSON—John, 32, 6[illegible] Bernice, title setter; Beatrice, 6[illegible].
BARRON-CARVENS—James, [illegible] D.C., counselor; Erma, [illegible] landover.
ROBINSON-SILVER— Spencer, Ambler, Pa., cook; Delores, 2[illegible] 819 E. Pase.
[illegible]AIS-MALTESE—William, 2[illegible] Wise McDonald, [illegible] Mary, 28, 803 Lake.
[illegible]WELL-THOMAS—Maurice, 2[illegible] 112 Wilmont, chef; Brenda, 2[illegible] 112 Wilmont.
[illegible]NDER-JAMES—Marion, 2[illegible] 2[illegible] W. Lanvale, steel; Fre[illegible].
[illegible]LDORAM—William, 22, 20[illegible] Fairfield, teacher; Tessa, 1[illegible] 100 Bolton.
[illegible]YERS-WILLIAMS — Alexander, 2[illegible] 2225 Hamburg, retired; Mar[illegible].
[illegible]CDYT-SMALLS— Johnnie, 2[illegible] 1401 Appleton, chef; Mary 3[illegible] 903 Bent.
LITTLE-SOUTHERN—James, 18, [illegible] 3[illegible] Edmondson, inspector; Miranda, 18, 3914 Woodridge.

Today's question:

Who would you select as the better defensive end, Deacon Jones of the L.A. Rams, or Willie Davis of the Green Bay Packers?

Hardia Madden, businessman

My pick is Willie Davis of the Packers. He's a more consistent player than Jones. And Davis played a big part to help the Packers win the championship.

LeRoy Smith, truck driver

I'll give you a simple answer. Willie Davis. In my opinion, he is just the better player, that's all.

Leonard A. Duckery, automobile mechanic

I go with the experts. Professional scouts, coaches and players say Willie Davis and so do I.

Robert Jones, businessman

Willie Davis. He's got more speed, he's got more agility. And that's what I think a really great defensive end has to have. Speed and agility.

Something there's no question about

OLD CHARTER is Kentucky's Finest Bourbon.

COUGHS Due to COLDS

If you have a wheezing and your chest feels raw, get a bottle of ROBINSON's EXPECTORANT. It loosens the phlegm and takes away that chilly, achy feeling. Sold with a money back guarantee at ROBINSON'S CUT RATE DRUG STORE, 2139 Pennsylvania Avenue.

ROBINSON'S DRUG STORE
2139 Pennsylvania Avenue

girls are electric

From the appliances that help them to the music they swing to, girls are electric. And getting more so all the time.

Small wonder. Electricity is the energy of progress—and that means a better and better life for everyone. It's people energy.

That's why we at your investor-owned electric light and power company keep your needs in mind. We plan and build constantly to keep your electric service one of the best bargains you can buy.

BALTIMORE GAS AND ELECTRIC

A COMPANY WHICH OFFERS EQUAL EMPLOYMENT OPPORTUNITY

DEC. 3

The Baltimore regional Red Cross Blood Program will mark its 10th anniversary with a recognition dinner for members of area blood assurance groups 6:15 p.m. at the Alcazar, Cathedral and Madison Sts.

Prof. John White, chairman, History of Art Department, Johns Hopkins University, will present an illustrated lecture "Evolution: Late Styles in the 16th and 17th Centuries," at the Baltimore Museum of Art, Wyman Park, at 8:15 p.m.

RHEUMATISM ACHES AND PAINS

Quickly Vanish With RHEUMA-NOX. Thanks to a Doctor's Prescription, you can now relieve these pains and aches that cause you so much discomfort. RHEUMA-NOX drives the uric acid out of the blood. Try Rheuma-Nox now under a money-back guarantee from

ROBINSON'S CUT RATE DRUG STORE
2139 Pennsylvania Ave.
Open Eves. 7 to 9 P.M.

Nov. 20 to Nov. 30, 1968

OPENING SPECIAL

Importer's Direct Sale At Lowest Prices!

Sale!

Guaranteed 100% Human Hair

WIGLET $6.00
WIGS From $15.00
FALLS From $25.00

Pay less at Importer and have them styled...

Helena Wigs

119 W. Saratoga St., Baltimore, Md. 21201
Phone 685-2557

OIC

OPPORTUNITIES INDUSTRIALIZATION CENTER, Inc.

KEY TO OPPORTUNITY OIC

KOESTER'S
EDWARD CONAWAY
2448 Shirley Ave.

Mr. Conaway has been employed by The Koester Bakery for 6 years. He is married and has three children. He was trained for several weeks in the work of bread salesman. He was determined to be efficient and dependable, and has been outstandingly successful. Mr. Conaway believes that good training plus desire to do the right thing is the answer to happiness, and a good income.

O.I.C.
MRS. JUNE BAZEMORE:

I enrolled in September, 1967. I completed the training program I gained needed self-confidence. It helped me to apply myself more and overcome nervousness. I have been upgraded in employment. I feel that I have become a conscientious worker. I am now employed at the Baltimore Life Insurance Company as a file clerk. It is like a dream come true. The personnel officer has told me that I am an asset to the company. I am grateful to OIC for helping me so much.

FREE

O.I.C. TRAINING PROGRAM

OPPORTUNITIES INDUSTRIALIZATION CENTER, INC.
1000 VALLEY ST. BALTIMORE, MARYLAND 21202

A prevocational job training program designed to prepare the unemployed and/or the underemployed to upgrade themselves economically. Jobs secured by OIC offer an average salary of $2.12 per hour, developed in industry and business. Registration and training are free.

The O I C is a sub-contractor of the Baltimore Concentrated Employment Program. The major objectives of CEP are to improve manpower program coordination.

Eligibility — Any person 16½ and over, separated from public schools a minimum of 6 months, who wants to help himself will be accepted.

Registration — An applicant may forward the blank in this ad to: OIC., 1 000 Valley Street, Baltimore, Maryland 21202 or register at the school during the following hours:

Monday-Thursday — 9:00 A.M. to 4:00 P.M.; 6:00 P.M. to 9:30 P.M.

Friday — 9:00 A.M. to 4:00 P.M.

COURSES—12 WEEKS IN LENGTH
- Basic Adult Education
- Minority History
- Communication Skills
- Computational Skills
- Grooming and Hygiene
- Job Preparation

TOTAL SERVICES PROVIDED
- Counseling
- Training
- Job Development
- Referral

Each graduate receives a certificate and a JOB

For Further Information call 752-2052
Come in or
CLIP COUPON and MAIL to:
Opportunities Industrialization Center, Inc.

I Am Interested in Enrolling in The O.I.C. PLAN
1000 VALLEY ST.
BALTIMORE, MD. 21202
Name .....
Address .....
Phone .....

REV. SIDNEY DANIELS, President
REV. HAROLD CARTER, Vice-President
FATHER JOHN G. HARFMANN, Secretary
REV. EDGAR REID, Treasurer
REV. JAMES L. MOORE
MR. EUGENE MOORE
BISHOP WINFIELD SHOWELL
MR. RAYMOND HAYSBERT
MR. JAMES MORTON, JR.
MR. CHARLES R. LAW
MR. JOHN L. BERRY

KOESTER BAKERY COOPERATION

The Koester Bakery feels honored to be selected by the officers of this organization to aid in promotion of such a worthy cause. We have offered to place this weekly series of facts about Baltimoreans you know in the Afro to spread the good word. Look for another next week.

O.I.C. has been so successful in other cities that now Baltimore fortunately has this program. Thousands have taken advantage of this opportunity, and have been placed in well paying jobs after 12 weeks Free O.I.C. training.

SPACE FOR THIS ADVERTISEMENT DONATED BY

KOESTER BAKERY

WANT TO SELL... BUY... RENT... HIRE? USE THE CLASSIFIED ADS

For Fast Results. Just Call.... 728-8200

Death Notice

LINDSEY — On November 24, 1968, ALICE E., beloved wife of Sidney Lindsey of 1034 Brantley Avenue, beloved daughter of Mrs. Beatrice Wright, Mrs. Alice Thomas; devoted sister of Mrs. Madelyn Pulsch; Mrs. Mary Mills, Edward and Amos Robinson; sister-in-law, David Wright. She is also survived by other relatives. Friends may call at Charles H. Law Funeral Home, 802 Madison Avenue. Service on Wednesday, 10:00 a.m. from Metropolitan Methodist Church, Lanvale and Carrollton Avenue. Interment in Arbutus Memorial Park. Family will receive friends Tuesday evening 8:00 to 9:30 p.m. at the chapel.

In Memoriam

AVERY — In loving memory of LAWRENCE H. who passed away November 26, 1964.
This world may change from year to year,
And friends from day to day,
But never will the one I love
From memory pass away.
Keep him Jesus in thy keeping
Till I reach that Heavenly shore
Then Oh master let me have him
To love and keep him as before.
Loving Wife,
GRACE AVERY

LAWSON, SR. — In loving memory of my dear husband and our father, SCHOFIELD LAWSON, SR. who passed away November 26, 1966:
We do not forget him, we love him too dearly.
For his memory is dear from our lives like a dream;
Our lips need not speak when our hearts mourn sincerely.
For grief often dwells where it seldom is seen.
Wife, VIRGIE
And CHILDREN

MITCHELL — A tribute of love to the memory of my beloved mother, CARRIE, who passed away November 26, 1966:
Never a smile so sunny
Never a way so dear,
Never a mother so faithful
Who brought such joy and cheer;
Never a touch so gentle
Never a heart so true,
Never a mother in all the world
So precious as you.
Daughter,
MRS. F. H. BRADY
And GRANDCHILDREN

TURNER — In memory of our loved one, MARCINE, who passed away November 26, 1966:
We have only your memory, DEAR MOTHER,
To remember our whole life through;
But the sweetness will linger forever
As we treasure the image of you.
Husband, RAY
Children, PATRICIA, YVONNE, RAYMOND, DAYNARD, LOUISE
And TRACY MICHELLE.

Card of Thanks

HAROLD A. CAMPBELL
We wish to thank our friends and neighbors for their every act of sympathy and respect shown during the illness and death of our husband and father. Also for the beautiful flowers and the cars.
The CAMPBELL FAMILY

GRACE WALKER COOK
We wish to express our sincere thanks for the kindness rendered by our neighbors, pallbearers and those who so kindly provided cars at the death of our loved one.
THE FAMILY

ROBINSON — In loving memory of my son, MORRIS, who passed away November 25, 1966:
Two years have passed since that sad day
When the one we loved, MORRIS, was called away;
God took him home — it was His will;
But in our hearts he lives still.
MOTHER DEAR,
And RONALD
And FAMILY

JESSE THOMAS VAUGHAN
We wish to thank our many friends and neighbors for the kindness and sympathy shown to us during the illness and death of our dear loved one. We want to thank our many friends for the beautiful floral offerings, also for the use of their cars. We especially thank Rev. B. L. Matthews and George Crawley Jr. Also the Herbert Nolan Funeral Home. May God's blessing be with each and every one of you.
The VAUGHAN and HARPER FAMILIES

RALPH J. YOUNG, M.D.
Deep thanks to all who extended comforting sympathy and help in so many beautiful and practical ways during our recent sorrow. For the beautiful service, cards, floral offerings, telegrams, and other kindness, we are deeply grateful.
MRS. ADDIE YOUNG
Daughter, LOIS and Other Relatives
Dr. RALPH J. YOUNG

Help Wanted—Female

SECRETARY WANTED

Interesting position available for experienced secretary to company executive. Must have good typing and shorthand ability.
Call Personnel
Afro-American Co.
728-8200

LADY WHO desires job working in Grocery Store on Saturday. Phone 227-3628 — Call all day Saturday.

GIRL 3 days a week, for housework and child care. Reference and social card. PO. 7-4807.

FEMALE HELP Wanted. Aggressive. Apply 914 North Eutaw.

BAR MAID Wanted — Good Pay. Day and night. 539-6063 ask for Lester.

PART TIME — Capable and responsible young lady for sales. Typing required. Blum's Clothing and Furniture Company, 1832 West Mary. 539-1182. Do not call after 5:00.

RELIABLE ELDERLY lady to live-in and care for one child while mother works. Room, board, small salary. 367-2300 after 4:30.

BABYSITTER WANTED for 3 children. References. Call EL. 5-6900.

HOUSEKEEPER to live-in and care for 2 and 4-year olds. 664-6617 or 764-6365.

PART TIME — secretary work for some intelligent young lady must have good penmanship. 948-3006.

Help Wanted—Male

NOTICE
The Advertising Department of
THE AFRO-AMERICAN
WILL BE CLOSED
Thursday, November 28, 1968
THANKSGIVING DAY
all classified reader (per word) ads should be in this office before 2:00 p.m. on Wednesday, November 27th.

Help Wanted—Female

EXECUTIVE SECRETARY

A major oil company needs Executive Secretary, proficient in use of electrical typewriter, clerical duties, and handling customer phone calls. Salary range $450 to $500 per month depending on qualifications. Please write:

Box 200
c/o Afro-American
628 N. Eutaw St.
Baltimore, Md. 21201

Help Male,

BETHLEHEM
SPARROWS POINT
SHIPYARD
NEEDS
SHEETMETAL MECHANICS
SHIPFITTERS
WELDERS
OUTSIDE MACHINISTS
ELECTRICIANS
TOWER CRANE OPERATORS
PIPEFITTERS & PLUMBERS
COPPERSMITHS
LOFTSMEN

We have a long-range shipbuilding program, liberal company paid employee benefits, including family Blue Cross and Blue Shield and sickness and accident insurance after 240 working hours. Pension plan. Credit union. Nine paid holidays and liberal vacation.

APPLY
BETHLEHEM
SPARROWS POINT
SHIPYARD
SPARROWS POINT
MARYLAND

An Equal Opportunity Employer
In the Plans for Progress Program

FACTORY WORKERS

We offer you an opportunity to earn above average wages as Spring Assemblers. We have a unique piece-work payment system that is based on the amount of work you produce. After completion of your training period you should earn between $2 and $3 per hour. 53 weeks of employment with benefits that include holidays, vacations, and medical insurance. No. 28 Bus Line stops in front of our building. Apply in Person Only.
COMFORT SPRING CORP.
2700 HOLLINS FERRY RD.
An Equal Opportunity Employer

ELECTRICIANS
Apply
Bethlehem Steel Corp.
SHIPBUILDING DIV.
815 KEY HIGHWAY
BALTIMORE, MD. 21230
An equal opportunity employer in the Plans for Progress Program.

PORTERS — Dependable men with references, over 30. Full time. Fringe benefits. Call Lutheran Hospital, 685-1600, ext. 2348 between 10:00 a.m. and 3:00 p.m. Monday through Friday.

MAN — To drive pick-up truck and clean-up work. Saves office, 1723 Maryland Avenue.

Help Wanted—Male

PRODUCTION AND MAINTENANCE HELPERS

Opportunity for advancement and merit increases.
Complete benefits and staple employment. Apply.
U.S. GYPSUM CO.
5500 QUARANTINE RD.
Balto., Md. 21226
or Call
355-6600, ext. 64
An Equal Opportunity Employer

ENGINEER

Meet the challenge of a Plant Engineering Position with advancement potential to management. Full fringe benefits.
APPLY
U.S. GYPSUM
5500 QUARANTINE RD.
Baltio., Md. 21226
or Call
355-6600, ext. 63
An Equal Opportunity Employer

SECURITY GUARDS
IMMEDIATE OPENINGS
$4,500 PER YEAR
Good promotional Opportunities. Visit Our Office at 1055 Taylor Ave. Towson, Md. Vets Bring DD214.
No experience necessary.
FULL TIME. PART TIME
An Equal Opportunity Employer

TRAINEE
$10,000
Career opportunity in management. High School Grad or Some College. An excellent management trainee program with promotional future. Salary range $5,200 to $10,000 per year.
Springstreet Agency
837-6830
One Charles Center

FINANCE

Excellent opportunity for personal growth with a major corporation.
Qualified individuals should have degree in finance, accounting or economics plus some related experience. Salary open depending upon qualifications.
Please submit resume indicating education experience, salary requirements and availability to
BOX C & O
c/o Afro-American Newspapers
628 N. Eutaw St.
An Equal Opportunity Employer

EXPERIENCED CLERK for grocery store. References. Call 539-6336.

A CAREER Opportunity — For serious young men with one of Maryland's leading finance companies. Must be a High School Graduate and have car. This is a career opportunity. On the job training. No experience necessary. Top salary. Call Mr. Ellison 243-8255.

ENGINEERING STAFF ASSOCIATES
THE TELEPHONE COMPANY ENGINEERING DEPARTMENT HAS AVAILABLE
CAREER OPPORTUNITIES

In the field of communications engineering involving management assignments in planning for the expansion of telephone equipment and buildings and in equipment and transmission engineering.

QUALIFICATIONS

Satisfactory completion of at least two years of College (or Junior College) majoring in Engineering or Physics.

OR

Graduation from a two year course in Engineering at a Technical school. Previous experience in Engineering or related fields is preferred.

CALL
MR. JOHN EDWARDS
393-3545
The CHESAPEAKE AND POTOMAC TELEPHONE COMPANY OF MARYLAND
M&F
An Equal Opportunity Employer

LABORATORY TECHNICIAN

High school Grad. Some knowledge of chemistry preferred. Rotating shifts. Local plant of a national non-defense oriented company with many company paid benefits. Starting salary $135.00 per week. State education and experience. Write Box 1737
c/o AFRO-AMERICAN.
An Equal Opportunity Employer
In the Plans for Progress Program

Help Male, Female

STATE MERIT SYSTEM EXAMINATIONS

Professional Career Test (for college graduates—file one application and a preference sheet)

Account Clerk I	$4,046 - 5,314
Account Machine Operator I	4,046 - 5,314
Clerk-Typist I	3,678 - 4,832
Clerk-Typist II	4,046 - 5,314
Correctional Officer I	5,935 - 7,783
Cottage Master II	5,386 - 7,075
Cottage Matron	4,451 - 5,846
Engineering Associate I	4,451 - 8,846
Harbor Tunnel Officer I	5,925 - 7,783
Highway Engineer II	8,676 - 11,396
Insurance Examiner I	7,170 - 9,417
Insurance Examiner II	8,676 - 11,396
Insurance Examiner Trainee	6,500 Flat Rate
Key Punch Operator I (IBM Alphabetic)	4,046 - 5,314
Maintenance Mechanic II	4,451 - 5,846
Medical Stenographer	4,896 - 6,431
Nurse I	6,518 - 8,562
Nurse II	7,170 - 9,417
Nurse III ....(Medical) (Psychiatric)	7,887 - 10,360
Psychiatric Aide II	4,896 - 6,431
Secretary I	4,451 - 5,846
Security Attendant I	5,925 - 7,783
Stenographer	4,046 - 5,314
Transcribing Machine Typist	4,046 - 5,314
Typist, High Speed	4,046 - 5,314

Applications accepted on continuous basis—tests held frequently. File with Comm. of Personnel, 301 W. Preston St., Balto., Md. 21201.

An equal opportunity employer

Opportunity for good gardener-handyman on waterfront estate on eastern shore of Maryland, 1½ hours from Baltimore and Washington. Own electrically heated garage apartment with 2 small bedrooms, living room and bath. Applicant must be responsible, sober and willing and able to drive small car and tractor. Also opportunity for extra income if wife desires to do some household work on hourly basis. Good wages and living conditions. Nationality, religion, race and color immaterial for right man or couple. References required. Write L. Timmel, Room 3446, Time-Life Building, New York, N.Y. 10020, for details. Give experience and pertinent information when writing.

SALES OPPORTUNITY
$9600 to $16,200
If you are a successful salesman and interested in joining an 87-year-old National Organization with over $400,000,000 in assets, Ask for Mr. Coke for a personal and confidential interview.
TELEPHONE 828-9331

EARN BIG money, full or part-time. 904 North Gay Street. Hours between 10:00 and 3:00 p.m. 342-7014.

HIRING BANDS, singers, dancers for big winter shows and local holiday shows. For auditions call Soul Brothers Theatrical Managers, 12 East Preston. 727-0080.

BOOTH FOR RENT in modern beauty salon. Some customers available. Saunders House of Style, 1716 West North Avenue. Call Mr. Saunders — 728-9644.

WANTED PIANO Players for Gospel Chorus. Good pay. Call after 4 — 523-6341.

2 Agents For Insurance

Debit for ambitious man. Guaranteed salary for three months. Full training. Best fringe benefits, pension, hospital and major medical. Phone 685-0745, 8: a.m. to 12 noon.
An Equal Opportunity Employer

PLUMBER'S HELPER or journeyman needed for real estate work with car. Must have experience. $120.00 to start, chance for advancement. References VE. 5-1646 Nights, PL. 5-1130 or apply 215 East Preston.

BANK EMPLOYMENT
MERCANTILE SAFE DEPOSIT & TRUST COMPANY
Has Openings For:
SECRETARY
Experience
STENOGRAPHER
Experience
CLERK TYPIST
HEAD TELLER
Experience
ACCOUNTING CLERK
Experience
PORTER
Interviewing in Room 800 Mercantile Bldg.
Baltimore and Calvert Sts.
between 10 A.M. and 3 P.M.

All applicants considered regardless of race, creed, color, sex or national origin.

Help Male, Female

CITY OF BALTIMORE
CIVIL SERVICE COMMISSION
10 SOUTH STREET
BALTIMORE, MARYLAND 21202

	SALARY
Admitting Officer	$5,743 - 7,249
Assistant Director of Hospitals (General Service)	13,937 - 17,278
Carpenter (Second Class)	$2.77 - $3.04 per hr.
Exhibits Specialist	5,213 - 6,637
Food Service Supervisor	4,525 - 5,743
Glazier (Second Class)	$2.52 - $2.80 per hr.
Intake Interviewer, C.E.P. (corrected salary)	5,743 - 7,249
Interviewer, Public Welfare	5,386 - 7,075
Key Punch Operator	4,129 - 4,741
Laboratory Aides	3,767 - 4,741
Librarian	7,249 - 9,163
Neighborhood Development Assistant II (MALES ONLY)	4,741 - 6,029
Nurseryman	6,837 - 7,249
Principal Clerk-Stenographer	5,469 - 6,902
Public Health Nursing Supervisor	7,991 - 10,103
Public Information Assistant	6,837 - 8,391
Sanitarian	8,902 - 8,811
Senior Communications Clerk	5,743 - 7,249
Senior Computer Programmer	9,621 - 11,137
Senior Exhibits Specialist	6,837 - 8,391
Senior Key Punch Operator	4,741 - 5,743
Senior Statistical Clerk	4,969 - 6,327
Social Worker III	9,544 - 12,536
Traffic Signal Mechanic	7,610 - 8,391
DAILY	
8:30 A.M. Airport Patrolman	$7,104 - 8,084
Police Patrolman	7,104 - 8,084
Police Cadet	4,851 - 5,333
MONDAY	
8:30 A.M. Automotive Mechanic	$6,902 - 7,610
Automotive Parts Clerk	4,969 - 6,327
Correction Matron	6,321 - 7,248
Correction Officer	6,321 - 7,248
Storage Clerk	4,231 - 5,469
1:00 P.M. Electrical Mechanic	6,902 - 7,610
Electrical Mechanic (First Class) $3.32 - $3.66 per hr.	
Neighborhood Development Assistant IV (MALES ONLY)	6,902 - 8,811
Neighborhood Development Counselor (MALES ONLY)	9,621 - 12,278
Statistician	6,902 - 8,391
TUESDAY	
8:30 A.M. Senior Clerk Stenographer	$5,218 - 6,029
1:00 P.M. Trainee Neighborhood Development Asst. (Community Org.)	3,267 - [illegible]
WEDNESDAY	
1:00 P.M. Drafting Aide	$4,525 - 4,969
Engineering Aide	4,525 - 4,969
Neighborhood Development Counselor (MALES ONLY)	9,621 - 12,278
CLOSED WEDNESDAY EVENING	
CLOSED THURSDAY FOR LEGAL HOLIDAY	
FRIDAY	
8:30 A.M. Assistant Engineer (Civil, Mechanical & Electrical)	$8,391 - 9,163
Engineer (Civil)	9,163 - 10,608
Various Accounting & Auditing Examinations	
Community Organization Adviser	6,537 - 8,391
Neighborhood Development Counselor (MALES ONLY)	9,621 - 12,278
Social Work Assistant I	6,518 - 8,562

AN EQUAL OPPORTUNITY EMPLOYER

BANK PERSONNEL
MARYLAND NATIONAL BANK HAS IMMEDIATE OPENINGS FOR TELLERS (EXP. OR INEXP.)
KEY PUNCH OPERATORS (4 P.M. TO 12 A.M.)
CLERK TYPIST
PROOF MACHINE OPERATOR (1 P.M. TO 9 P.M.)
EXCELLENT EMPLOYEE BENEFITS
Apply today Personnel Department, Room 640, Maryland National Bank Building
Baltimore and Light Streets
An Equal Opportunity Employer

LOOKING FOR A JOB?
CALL THE HOPKINS JOB LINE
955-6741
AN EQUAL OPPORTUNITY EMPLOYER

LOVELY WORKING condition. Park Heights Area. Call 367-9550.

BOOTH FOR rent. Call between 11:00 a.m. and 5:00 p.m. 367-0002.

BARBER WANTED — Immediate opening. Good business. 75 per cent. 945-1950.

Child Care

I WILL care for child in my home. Call 523-3284.

GRACE LUTHERAN Day Care Center — 3301 Harford Road. 7:30 to 6:30; children 2½ to 5. 254-2086.

WILL BOARD child in my home. Company for two. Reasonable. 367-0339.

NURSERY CENTER — 1819 West Lexington Street. Pick up and delivery. CE. 3-4579 after 1 p.m. WI. 742-3238.

COMING SOON — Hill Top Nursery, 4600 block Groveland Avenue. For more information call PL. 2-7022.

DAY CARE Nursery — 1000 block Edmondson Avenue. Breakfast and lunch. 7:00 a.m. to 5:00 p.m. Licensed. 728-6219.

WILL CARE for pre-school aged children in my home. 5 days a week. 945-3256 before 3:00 p.m.

Instructions

INDIVIDUAL TUTORING
English, Math-Reasonable
BALTO. INDIVIDUAL TUTORING
323-6850

LEARN TO drive in 5 days. A-T Driver Training. ATwater 4-0090.

Services

RIDER WANTED — From 6[illegible] South Paca Street to Randallstown; Monday and Thursday. 318-6794.

BRING MASON shoes to your home or office. Mason and Air cushioned, super comfort. Call 945-1285.

Business Opp.

MONEY MAKING SPECIALS

Package Liquor store good volume with or without property. Tavern 7 Day License, good investment, volume large enough for 2 partners. Long established neighborhood 7 day Tavern with living quarters. Barber shop in good location. Call for other business opportunities.

M. S. Rosenthal Broker, 944-5531

Business Opportunities

TAVERN FOR SALE

Changing time makes this a REAL BARGAIN for a solid citizen. 7 day B. W. L. license. Averaging over $2000 per week. Call after 6 P.M.

HU. 6-7746

WILL SACRIFICE
7 DAY BEER WINE & LIQUOR LIC.
And Property
764-6953

SUNOCO
SERVICE STATION
For rent. Franklin Street. 2 bay, 2 lifts, moderate investment required. Paid 5-week training program.
Call 752-8642

LADY HAT and bag shop. Very successful operation. Good for two women. 6 day week bar and package. Sale $38.00 weekly. Selling everything, including building and stock. Bargain. Mr. Joe Cash. LE. 9-2251.

FOR SALE — Grocery, beer and wine license; open 6 days. Beer sold on Sundays. Very reasonable. Call between 10:00 and 2:00 — 945-0232.

1845 WEST NORTH Avenue — Office space and apartments. Being renovated. City Realty Brokers, PA. 8-6646.

Business Opp.

LINOLEUM MART
5213 PARK HEIGHTS AVE.
Next To Pimlico Race Track
Parking Lot
SPECIAL
9 ft. x 12 ft.
VINYL SURFACE RUGS
$8.95
9 ft. x 12 ft.
CARPET RUGS
$39.95
367-1522

For Sale—Misc.

AND WIGS of Pellin. 685-3088, free home demonstration.

WASHERS, REFRIGERATORS, dryers. $29.95 up. Also repairs on all makes. Guaranteed in writing. Call anytime. [illegible]

Business Opportunities

INVESTORS and HOME BUYERS
50 dwellings in the Northwest inner-city. 4 and 6 rooms, each. Price $1,250.00 each. Will finance if necessary. Make your selection.
MU. 5-2635

Office & Bus. Space

OFFICE FOR RENT
1503 PENNA. AVE.
3 room office suite. Newly paneled front room. Excellent condition. Reasonable rental.
LE. 9-2284

Mov. - Haul. - Trucks, etc.

MASON'S MOVING & HAULING
1829 PENNSYLVANIA AVE
$14 PER HOUR.
Fully Insured Storage.
We Buy Used Furniture
NO. 9-4452 NO. 9-3060
HOME PHONE 367-6223

BURDEN MOVING & HAULING
Local and Long Distance
$4.50 and up per room
FULLY INSURED
669-0794 Day
664-3896 Eves and nights.

Move The Right Way
B. & M. MOVERS
Day or Night
542-7131 - 542-8783

FERGUSON
Moving and Hauling
Clean yards, attic, garages, basements.
945-3047

Cash Loans

MONEY PROBLEMS SOLVED HERE!
No red tape. No Co-signer, your signature only. No charge if we can't help you.
Not A Loan Co.
Refused Cases Our Specialty
CONFIDENTIAL 889-5525

Home Improvements

BIG LEAGUE SPECIALS
PRE-FINISHED PANELING
2 PATTERNS
4' x 8'
$3.84 EA. DELIVERED
CEILING TILE
64' carton $6.85
LEAGUE LUMBER CO. INC.
721 S. CAROLINE ST.
OR. 5-7700
ask for Walter Henderson

HOUSE PAINTING
INTERIOR
Reasonable Rates
Free Estimates
Call Mr. MIKE
254-8987