KEEN TEEN SCENE

By KAREN BANFIELD

By KAREN BANFIELD

As the high school football season comes to an eventful close, schools are beginning to get ready for other exciting activities.

Northwestern got off to a good start by having a school dance sponsored by the student government.

The dance was held on Nov. 16 in the school's spacious cafeteria. Northwestern is one of the few schools which frequently has dances throughout the year.

So far, all of their dances have been very successful. Some of the keen teens who were to keep the dance swinging were:

Marcia Armstead, Sydney Burnett, Ardyth Biggs, Marjean Davis, David Green, George Evans, Jennifer Baker, Adrienne Banfield.

Allinda Price, Billy Ringold, Marvin Leneau, Helen Lee, Gambrell Thurston, Denise Campbell, Deborah Burrell, Sandra Spratley, Paulette Brown and many more.

On hand to keep the dance hopping were the Expressions Band and Brenda and the Monitors.

* * *

KIRK FIELD was the place to be on Friday to see Forest Park's championship team defeat Southern 52 to 0.

This final game for the Foresters gave them the deserving title of "undefeated."

Some of those who were there to cheer the team on were:

Henry Wood, Walter "Chipper" Brown, Kathy Fields, Ava Fields, Donnie Dennis, Debbie Brooks, Debbie Brewington, Dominic Hartz, Monica Jones;

Renee Porter, Andre Hunt, Dexter Durant, Clyde Tatum, Marcia Johnson, Dwight Northington, Paulette Collins, Dalene Mason, Charles Hughes, Bobette Wagner and Debbi Kearse.

The student government of Forest Park will sponsor a school dance Friday in honor of the team. More than 200 students will pay tribute to their hard-working team.

Congratulations to the team and coaches.

AN AFRO-AMERICAN Culture show was presented Friday at the Community College of Baltimore.

The show featured the latest African fashions, art objects, a dance group and jazz combo.

One of the most interesting attractions was a lecture giving the history of African culture in America.

A local store which specializes in foreign fashions provided the fashions for the exhibit. Mrs. Sylvia Snowden, a member of the college's art staff displayed and explained the exhibit.

Mrs. Adele Holden, of college's English staff, read poetry expressing feelings of Afro-Americans.

For the last week or two proud Douglasite's have been asking "Did You Hear About the Junior Miss Contest?"

Why would they be asking this? Because Miss Linda Wharton, a senior, is Baltimore's Junior Miss!

Not only did Miss Wharton climb to victory, but so did Miss Karen Yates, also a Douglass senior. Miss Yates was one of the runners-up in the contest.

Congratulations to two lovely Douglassites.

Also proud of several of its students is Forest Park. Eight seniors received letters of commendation for having qualified for the semi-final National Achievement Scholarship test.

After successfully fulfilling semi-finalist requirements, they will become finalists and be considered for achievement scholarships of $1,000.

The eight lucky Foresters are:

Brenda Brice, Edward Everette, Gwendolyn Grier, Cheryl Griffin, Dona Hunt, Anita Mason, Patricia Pride and Robert Thomas.

Good luck, and study hard!!

Birthday wishes are extended to Walter Davis, Chauncey Manson, Vonita Wright and me.

We all celebrated last weekend.

Thank you for the letters and postcards. Keep it up keen teens. Remember my address is 3700 Springdale Ave. 21216.

TOUR AFRO — Students who toured the AFRO Newspapers' plant last week from School 85 included: Belinda Ross, Ethel Sharp, Sheila Gillian, Windy Bryant, Marlene Watson, Ernestine Parker, Reginald Brown, Dale McQueen, Larry Bailey, Earl Brown, Anthony Smith, Daryle Allen, Chris Eldridge, Larry Campbell, Curtis Myers, Cynthia Hopson, Joseph Woodson, Norman McNullen, Jeffrey Singleton and Gregory Buckner. Mrs. Ardella Fletcher is their teacher.

NOV. 29

A meeting of the Baltimore Community Relations Commission will be held on Wednesday, November 20, 1968, in the 210 North Calvert Street building, sixth floor. The meeting will begin in public session at 2:30 p.m.

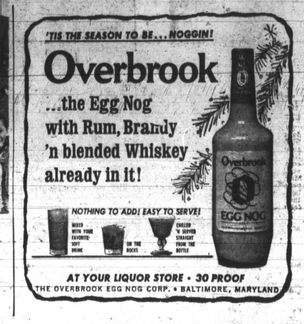

Class visits AFRO plant

Members of the Second Grade Class taught by Mrs. Judith Martin of Windsor Hills Elementary School No. 87 visited the AFRO plant last week for a bird's eye view of the publishing processes.

They included Michael Ali, Anthony Perkins, Valerie Peterkin, Deborah Smith, Esther Harris Nicole Davis, Lorisa Forehand, Merolyn Winters, Ventrice Boyd, Bernadette Lonesome.

Sheila Forte, Carl Harris, David Burgess, Judy Sutton, Wendy Fredericks Valerie Rouson, Troy Stokes, Vaughn Greene, Kevin Keaton Dawn Valentine, Karen Dickerson, Angel Jones, Eric Jefferson, Sharon Johnson, Rodney Parham.

Gary Hux, Towanda Lassiter, Vera Pittman, Edgar Miller, Bryan Hill Kevin Burrell, Lee Martin Paulette Heard, Danny Wright and Brian Snowden.

They were also accompanied by parents, Mesdames Elizabeth Wright and Dorothy Tross.

Life-saving course set

The Community College of Baltimore will offer a two-year curriculum leading to an Associate of Arts degree in Inhalation Therapy beginning in February, 1969, according to R. Rodney Fields, director of general studies.

Inhalation therapy (often called respiratory therapy) is the application of oxygen and other therapeutic gases by means of resuscitators, oxygen tents, face masks and other equipment.

An inhalation therapist works in a hospital department under the supervision of anesthesiologists and other physicians. He applies the various devices used in this field and is responsible for maintaining equipment and compiling patients' records.

* * *

THE COLLEGE program is designed to insure the graduate the opportunity to apply for recognition as a registered inhalation therapist.

By 1970 an applicant for this registration must possess an associate degree from a two-year community or junior college.

During the first year of this curriculum the student will take courses in English writing; anatomy and physiology; introductory sociology; pharmacology and pathology; fundamentals of inhalation therapy; physical education; and chemistry.

The program for the second year includes principles of management; microbiology; humanities; several elective, including one in science; and advanced inhalation therapy coursework.

* * *

STUDENTS IN this program will be assigned clinical practice in several local hospitals, including Sinai, St. Agnes and Union Memorial Hospitals. The program is open to part-time as well as full-time students.

The growing field of inhalation therapy is a good example of the increasing opportunities in specialized technical areas in medicine," said Mr. Fields. "Medicine is advancing so swiftly that the trained specialist, a vital part of the modern medical team, is given unlimited possibilities for an exciting career."

DEC. 12

"Eye, Ear, Nose and Throat" will be the subject of a one-day continuing course of practicing physicians, to be given at the University of Maryland School of Medicine. Advance registration is requested by Dec 1.

Girl Scouts meet at Pikesville

Mrs. Hibberd V. B. Kline, Jr., director of Continuing Education at the University of Pittsburgh, will be guest speaker at the Forum of the Girl Scout Council of Central Maryland today (Tuesday), 8 p.m., at Pikesville Senior High School.

Mrs. Kline, and other panelists, will discuss questions posed by Forum delegates concerning such topics as:

The Girl Scout Leader, and the generation gap, Girl Scouting and sex education, race relations and the potential of Girl Scouting, the Girl Scout "image" problem, and the individual's responsibility to the Girl Scout movement.

TEEN TALK

By MICHAEL BELFIELD

For most high school football teams last week was the end of the football season. All schools except City and Poly ended their seasons.

They will end theirs with the annual Thanksgiving clash.

For the first time in many years the Black Knights of City College will have female cheerleaders.

The 15 cheerleaders will hopefully improve conduct at football games.

All of the girls are from City's sister school, Eastern High.

Edmondson High will hold its annual Fall Sports dance Friday at the Lord Baltimore Hotel.

City College will hold its Victory Hop celebration Nov. 28 at the Civic Center. Music by the Monarchs

* * *

BIRTHDAY WISHES go this week to Janice, Haywood and Charles Bolling and Nina Merrit from Mickey.

Last week when we said happy birthday to Pythias Jones we forgot to mention that Pythias appears weekly on the Kirby Scott show.

A happy 12th birthday to Pythias's sister Vernia is in order this week.

There was an International "Y" Teen Affair at the YWCA last week.

Many schools participated. Among them:

Booker T., Harlem Park, Central Park and Calverton. Each school represented a different country and gave skits and exhibitions about their chosen country.

Some schools even had samples of the native foods. Awards were given to schools with the best skits and exhibits.

The school representing France won first prize for its skit with the school representing Africa in second place.

For the best exhibits Spain was first and Jamaica was second.

Among the countries represented were France, Africa, Spain, Japan, England, Hawaii, Mexico and Jamaica.

* * *

THE SPROTS SCENE:

IN THE three big games; Forest Park 52, Southern 6.

Forest Park clinched the "B" division championship with this win and finished the season undefeated.

City 22, Calver[illegible] 6. City remains undefeated and is assured of a tie for the "A" conference title.

Edmondson 28, Poly 14.

Edmondson hopes Poly can beat City for tie in "A" conference race.

Ton 5 for this week:

1. Who's Making Love?
2. Love Child.
3. Always Together.
4. For Once in My Life.
5. I Love You Madly.

So goes it for another week. Keep your cards and letters coming. Send them to:

Teen Talk, c/o AFRO-AMERICAN, P.O. 1857 Baltimore, Md. 21203.

Remember, "Don't be a fool; keep your cool, stay in school.

Recruiter exchanges Army green for suit

Getting the right man to the proper spot when needed is still the goal for James L. Allen, a former U.S. Army captain and now a professional employment recruiter for the Westinghouse Defense and Space Center here.

All that is changed, as Mr. Allen sees it, is the where and the why — a pleasant switch, actually, from command of an airborne infantry company in South Vietnam to filling the professional staff needs of Maryland's largest science-oriented employer.

The change from Army green to business suits was taken in stride by this father of three, however. Before his seven-year military career, he taught biology in the relative quiet of a Lynchburg, Va. high school classroom.

Leaving the academic world for basic officer, airborne and Army Ranger training, Mr. Allen saw service in Europe and at Fort Benning, Ga., before embarking on his service tour in Southeast Asia.

A 1960 graduate of Morgan State College in Baltimore, Mr. Allen sees many similarities between his military and civilian careers. "You still have to get the right man for a particular job," he said.

He comes well equipped for personnel recruiting work. Following his Vietnam tour, Mr. Allen studied data processing, basic accounting and personnel-relations at Monterey (California) Peninsular College.

As a professional employment recruiter, Mr. Allen daily applies his past experience with people through the rapid evaluation of job applicants on a highly technical level.

He lives with his wife, Claudette, in the Baltimore suburb of Deerfield in Baltimore County. Their three children are James, 5; Stephanie, 4; and Mark, 6 months.

Mr. Allen's military decorations include the Vietnam Service Medal, the Vietnam Campaign Medal with two battle stars and the National Defense Medal.

Santa Claus sets tour of schools

Santa Claus will begin his annual tour of elementary school areas in Baltimore City and County on Monday, in connection with the "Operation Junior Postman", according to Postmaster Warren M. Bloomberg.

A float, featuring Santa and his reindeer drawn sleigh will visit as many schools as possible during the two week period prior to "Junior Postman Week," Dec. 9 through 13.

To prevent disruption of classes, the float will appear before the morning session, during recess period and at the end of the school day, to inform the students by taped announcements how they can assist the postman in his annual task and become a Junior Postman.

Mr. Bloomberg said last year through the active participation of 296 elementary schools and the efforts of 75,000 Junior Postmen, over 1,000,000 greeting cards were received and delivered prior to the mail inrush of Christmas mail.

have some fun
Coca-Cola Coke (CARAMEL COLORED) TRADE MARK (R)
CONTENTS 12 FL.OZS.
BY THE COCA-COLA BOTTLING COMPANY OF NEW YORK
Your favorite soft drink tastes great in convenient, space-saving, quick-child, no-return steel cans. Have some fun at your house.
Committee of Tin Mill Products Producers American Iron and Steel Institute
Keep America Beautiful Don't Litter

WANT TO SELL...BUY...RENT...HIRE? USE THE CLASSIFIED ADS

For Fast Results... Just Call....728-8200

In Memoriam

YOUNG — We were deeply saddened by the passing of my mother, our daughter, our sister, DELORES SPENCER YOUNG, who passed away three years ago tomorrow, November 20, 1965, but we are comforted in knowledge that she still lives in our minds and hearts. May her soul rest in everlasting peace, for we know we can only bow our heads to the will of God, the father of us all, and say to ourselves: His will must be done.

Son — RODNEY COTTMAN
Mother and Father —
MR. and MRS. GEORGE YOUNG SR.
Brother —
GEORGE YOUNG JR.
Sister and Brother-In-Law —
MR. and MRS. EDWARD JOHNSON.

Card of Thanks

DAVID JOHNSON

To neighbors and friends who extended so much sympathy and kindness on the occasion of the loss of my husband, I offer my thanks.

MRS. ORA MAE JOHNSON.

LEO COUNTS, JR.

To neighbors and friends who extended so much sympathy and kindness on the occasion of the death of our son, we offer our thanks.

Mr. and Mrs. Counts, Sr.

Help Wanted—Female

ASSISTANT VOLUNTEER SERVICE SUPERVISOR

Starting salary $8,391 to $10,608

Assist Director in recruiting, Interviewing, Screening, Orienting, Training and Supervising Volunteers who want to help in the COMMUNITY ACTION PROGRAM.

Need college degree and 3 years administrative experience in the fields of Health, Education, or Welfare or suitable equivalent combination of college and experience.

Apply at

CIVIL SERVICE COMMISSION

10 SOUTH STREET

By November 22, 1968

An Equal Opportunity Employer

COMMUNITY ACTION AGENCY

Help Wanted—Female

WOMAN - HOUSEWORK, 5 hours, 3 days a week. Must have own transportation. Recent references. HU. 6-2038.

25 LADIES to demonstrate top quality products. Can earn $25 to $90 per week. Working only 1 day per week. Call 664-9376.

SHAMPOO GIRL — Michael's 224 Park Avenue. Apply within.

Help Wanted—Male

ASSISTANT VOLUNTEER SERVICE SUPERVISOR

Starting salary $8 391 to $10,608

Assist Director in recruiting, Interviewing, Screening, Orienting, Training and Supervising Volunteers who want to help in the COMMUNITY ACTION PROGRAM.

Need college degree and 3 years administrative experience in the fields of Health, Education or Welfare or suitable equivalent combination of college and experience.

Apply at

CIVIL SERVICE COMMISSION

10 SOUTH STREET

By November 22, 1968

An Equal Opportunity Employer

COMMUNITY ACTION AGENCY

MALE HELP

Garage Attendants and Bus Driver for Hutzler.

Full time, 5 day week. Driver's license necessary. Liberal employee discount. Apply Employment Office, 3rd floor downtown Mon. and Thurs. 9:30 to 8:30 — Tues., Wed., Fri., and Sat. 9:30 to 4:30.

FACTORY WORKERS

We offer you an opportunity to earn above average wages as Spring Assemblers. We have a unique piece-work payment system that is based on the amount of work you produce. After completion of your training period you should earn between $2 and $3 per hour. 52 weeks of employment with benefits that include holidays, vacations, and medical insurance. No. 28 Bus Line stops in front of our building. Apply in Person Only.

COMFORT SPRING CORP.

2700 HOLLINS FERRY RD.

An Equal Opportunity Employer

ELECTRICIANS

Apply

Bethlehem Steel Corp.

SHIPBUILDING DIV.

615 KEY HIGHWAY

BALTIMORE, MD. 21230

An equal opportunity employer in the Plans for Progress Program.

CARETAKER & GENERAL SUPERINTENDENT

Experienced man for garden type apts. in Ashburton. Must be capable of making minor repairs and have some knowledge of heavy duty oil burners. Good salary, lovely furnished apt. included. Call Sun. RO. 4-0528. Daily LA. 3-0780.

AUTOMOBILE SALESMEN

Unusual opportunity for 2 high calibre men to join quality new car sales staff. Prove to us your ability to produce and be a money maker, and we'll show to you the best pay plan in Baltimore. Apply in person, see Hank Sinar, New Car Sales Manager.

Sherwood Plymouth, Inc

5104 YORK ROAD

SECURITY GUARD

Must have prior military experience. Good pay and job security. Shift work. Call John Willin.

355-4900 Ext. 327

Help Wanted —

C & P TELEPHONE COMPANY

CALLING FOR

SERVICE REPRESENTATIVES

Girls for Job in Telephone Company Business Office. Must be able to handle customers contacts intelligently, capably, humanly, and must be able to handle important clerical work efficiently, promptly and accurately. Good judgement and amiability essential. Also must be understanding, alert, responsive, tactful, resourceful and have initiative.

Salary starts at $79.50 per week (more for college credits or related prior business experience) and, through a system of frequent increases, she can reach $114.50 per week under present rate of schedules.

Work Locations:

5711 York Rd.
1326 Reisterstown Rd. (Pikesville Area)
Avoid downtown traffic. Free parking.

APPLY
EMPLOYMENT OFFICE
320 ST. PAUL PLACE

Our Employment Office is open every day
Monday through Friday, 8:30 A.M. to 3 P.M.

Chesapeake & Potomac Telephone Company of Maryland

An Equal Opportunity Employer

CHEMIST ANALYTICAL

Growth opportunity for man with B.S. degree or equivalent. Must have sound knowledge of Chemistry. This salaried position consists of analysis of ferrous and non-ferrous metals and alloys, metal powders, minerals, coatings, and other materials. Salary commensurate with experience. Call or send confidential resume including salary requirement to

P. F. KILLMAYER
Plant Personnel Manager
PHONE – 477-3300

AIRCO WELDING PRODUCTS DIVISION

P. O. Box 6686

Sparrows Point, Md: 21219

An Equal Opportunity Employer

Typist
Dictaphone Operator

No experience necessary; interesting, challenging positions; pleasant working conditions in our insurance office located in downtown Baltimore. Must have good typing skill.

Five day week, 8:45 to 4:30.

These positions are permanent and offer a splendid chance for advancement.

Call Mrs. Martin, 539-0380 for an appointment.

UNITED STATES FIDELITY AND GUARANTY COMPANY

26 S. CALVERT STREET

An Equal Opportunity Employer

SECRETARY WANTED

Interesting position [illegible] for experienced secretary to company executive [illegible] have good typing and shorthand ability.

Call Personnel

Afro-American Co.

728-8200

RECEPTIONIST - TYPIST — Immediate opening in a permanent position for a competent typist. Downtown area. Excellent employee benefits. Liberal holiday and vacation schedule. Local office of a national insurance company. An Equal Opportunity Employer. Call 685-5115.

POLICY ANALYST — Permanent position with variety of duties and pleasant working conditions. Must have aptitude for figures and typing ability. Will train. Free hospitalization and life insurance, plus many other fringe benefits. Downtown area. Local office of national insurance company. Call 685-5115. An Equal Opportunity Employer.

BEAUTICIAN — Experienced. 1809 Edmondson Avenue. 945-5115.

BAR MAID — EXPERIENCE to manage bar. Good salary. 6 days. 685-5812.

EXOTIC DANCERS AND Go Go Girls wanted by agent for listing, let detail and resume too. P. O. Juliette P.O. Box 3318 - Baltimore, Maryland 21214.

GENERAL HOUSEWORK, including ironing. 2 days. Must like baby. References. EB-1126.

ELDERLY LADY — To live in and care for 1 child in exchange for room and board and small salary. 764-0466, after 3 p.m. 368-1418.

MIDDLE-AGED LADY light housework and child care. 7:30 to 3 p.m. $25.00 plus carefare. 466-7146.

WOMEN OVER 25 to work in grocery. Day shift. Apply 946 Wall Fayette Street.

EAST BALTIMORE Office of National Drug Manufacturer has position available in credit department. Basic bookkeeping knowledge, adding machine and typing ability necessary. 40 hour week, employee benefits. Call Mr. Gleason at 837-6000 between 8 and 4:30. An Equal Opportunity Employer.

TELEPHONE SOLICITORS. Earn extra Xmas money. Work at home. Call LL. 3-1160.

MAID TO live in and take care of 11 and 8 year olds. 664-0417 Saturday and Sunday. 744-8583.

HOUSEKEEPER — 5 days. $32.00. [illegible] 484-1160.

F[illegible] — Live in and care for children in exchange for [illegible]. 669-322.

BARMAID WANTED—Full time. Call 233-6130.

Help Wanted—Male

BUSINESS CAREER OPPORTUNITY COLLEGE GRADUATES

A large National manufacturer with plants located in the Baltimore area, has permanent immediate openings for recent College graduates with a degree in business administration. Individuals selected will enter an accounting training program leading to supervisory position.

Advancement to responsible position is commensurate with ability, leadership and ambition.

No previous experience is necessary. The only requirements are four years college degree in Business administration with 12 hours of accounting and potential to advance into a supervisory position.

This is a leading company in its field, offering outstanding employee programs. Excellent starting salary with free fringe benefit program.

Applicants should furnish resume of education personal statistics, etc., to:

PERSONNEL DEPARTMENT
P. O. BOX 208 Baltimore, Md. 21203
An Equal Opportunity Employer

Help Male, Female — Help Male, Female

LOOKING FOR A JOB?
CALL THE HOPKINS JOB LINE
955-6741
AN EQUAL OPPORTUNITY EMPLOYER

TELEPHONE OPERATOR
PART-TIME

Hours 9:00 a.m. to-3:00 p.m.

To operate 10-position switchboard

Only operators with Multiple experience need apply

Excellent working conditions with good starting salary.

Many benefits

Apply

Baltimore Gas & Electric Company

Room 1507

Gas and Electric Building

Lexington and Liberty Streets

An Equal Opportunity Employer

BANK EMPLOYMENT

MERCANTILE SAFE DEPOSIT & TRUST COMPANY

Has Openings For:

SECRETARY
Experience
STENOGRAPHER
Experience
CLERK TYPIST
Experience
HEAD TELLER
Experience
ACCOUNTING CLERK
COMPUTER OPERATOR
Experience
4 'til midnight
JUNIOR VAULT CLERK
PORTER

Interviewing in Room 800
Mercantile Bldg.

Baltimore and Calvert Sts., between 10 A.M. and 3 P.M.

All applicants considered regardless of race, creed, color, sex or national origin.

STENOTYPIST

State Merit exam for Hearing Reporter I. Sal.: $5,306-7,075. (Max in 6 yrs.) Req.: Successful completion of a course in the use of stenographic reporting equipment. Applicant must present with application a photostatic copy of a certificate from the school attesting to applicants' ability to record dictation at a minimum net speed of 150 words per minute. Submit applications before Nov. 22 to the Comm. of Personnel, 301 W. Preston St., Balto., Md. 21201.

An Equal Opportunity Employer

CASHIER

State Merit System exam for Cashier II. Sal.: $4,806-6,433 max. in 6 yrs.) Req.: H.S. grad and 2 yrs. clerical or accounting exp. involving receipt, handling or acctg. for money or payments in connection with commercial or government activity. Add'l. exp. of the type described may be substd. yr. for yr. for 2 yrs. of required educ. Apply by Nov. 29 to the Comm. of Personnel, 301 W. Preston St., Balto., Md. 21201.

An Equal Opportunity Employer

PRINTING PRESS OPERATOR

(OFFSET PRESS)

$5,213 - $6,637

Knowledge of plate making and stripping required. Vocational printing high school graduate desired or high school grad. with 2 yrs. offset experience or equivalent combination of training & exp. Call Mr. Doyle, HO. 7-4000, Ext. 2455, or apply Civil Service Commission, 10 South Street, between 8:30 and 4:30.

An Equal Opportunity Employer

EXPERIENCED TRACTOR TRAILER DRIVER

Paid Vacation, Sick Benefits, 4 Day Week; Guaranteed 40 hour week. Pension Plan, Hospitalization, Life Insurance, Free Uniform.

Apply
Mr. Charlie Booth
SUN OIL CO.
1910 Russell St.

An Equal Opportunity Employer

PAINTERS WANTED — Experienced only. Call 367-4194.

PLUMBER'S HELPER or journeyman needed for real estate work with car. Must have experience. $125.00 to start, chance for advancement. References VE. 7-1846 Nights, FL. 8-1132 or apply 215 East Preston.

BARBER WANTED — Full time or part time. Experienced. 664-9000.

MAN — To drive pick-up truck and clean-up work. Saxon office, 1732 Maryland Avenue.

CARPENTER — Full or part time, permanent. Must have tools and car. Sidney Realty, 685-5171.

Help Male, Female

SALES OPPORTUNITY

$9600 to $16,200

If you are a successful salesman and interested in joining an 87-year-old National Organization with over $400,000,000 in assets, Ask for Mr. Coke for a personal and confidential interview.

TELEPHONE 828-9331

BETHLEHEM

SPARROWS POINT

SHIPYARD

NEEDS

SHEETMETAL MECHANICS

SHIPFITTERS

WELDERS

OUTSIDE MACHINISTS

ELECTRICIANS

TOWER CRANE OPERATORS

PIPEFITTERS & PLUMBERS

COPPERSMITHS

LOFTSMEN

We have a long-range ship building program, liberal company paid employee benefits, including family Blue Cross and Blue Shield and sickness and accident insurance after 240 working hours. Pension plan, Credit union. Nine paid holidays and liberal vacation.

APPLY

BETHLEHEM

SPARROWS POINT

SHIPYARD

SPARROWS POINT

MARYLAND

An Equal Opportunity Employer

In the Plans for Progress Program

ACCOUNTANT

Opportunity for college graduate with major in Accounting. Bell System Employee Stock Plan. Hours: Day duty Monday thru Friday - 8 to 5:00 P.M. or telephone 675-8000, Ext. 3.

WESTERN ELECTRIC

2500 Broening Highway,
Baltimore, Maryland 21224

An Equal Opportunity Employer m/f

SERVICEMAN — Part-time Fuel Oil Company. Call 355-1000.

SALESMEN (2) — Experienced on fabric slipcovers, roupholstery, drapery. Apply 4120 Reisterstown Road.

CHRISTMAS RUSH — If interested, call 325-5100.

EARN BIG money, full or part-time. 504 North Gay Street. Hours between 10:00 and 2:00 p.m.-342-7214.

HIRING BANDS, singers, dancers for big winter shows and local holiday shows. For auditions call Soul Brothers Theatrical Managers, 18 East Preston. 727-0686.

Instructions

LEARN TO drive in 5 days. A-1 Driver Training, ATwater 4-3099.

PIANO LESSONS at home. Adults, children. Easy method. Mr. Tee, LL. 2-1399.

PROFESSOR LUERAY NORRIS teacher of piano, voice, organ, etc. 542-4860.

Services

WOMEN'S CLOTHES — Alterations done cheaply at private home. Call 542-2135.

Home Improvements

BIG LEAGUE SPECIALS

PRE-FINISHED PANELING

2 PATTERNS

4' x 8'

$3.84 EA. DELIVERED

CEILING TILE

64' carton $6.85

LEAGUE LUMBER CO., INC.

721 S. CAROLINE ST.

OR. 5-7700

ask for Walter Henderson

HOUSE PAINTING INTERIOR

Reasonable Rates
Free Estimates
Call Mr. MIKE
254-8987

Mov. - Haul. - Trucks, etc.

MASON'S

MOVING & HAULING

1829 PENNSYLVANIA AVE

$14 PER HOUR,

Fully Insured Storage.

We Buy Used Furniture

NO. 9-4433 NO. 9-2060

HOME PHONE 367-6222

BURDEN

MOVING & HAULING

Local and Long Distance

$4.50-and up per room

FULLY INSURED

669-0794 Day

664-3896 Eves and nights.

CATIE & DUCK

MOVING & HAULING

Call

542-7282

Anytime

Move The Right Way

B. & M. MOVERS

Day or Night

542-7131 - 542-8783

FERGUSON

Moving and Hauling

Clean, yards, attic, garages, basements.

945-3047

Cash Loans

MONEY PROBLEMS SOLVED HERE!

No red tape. No Co-signer, your signature only. No charge if we can't help you.

Not A Loan Co.

Refused Cases Our Specialty

CONFIDENTIAL 889-3529

Child Care

I WILL care for child in my home daily. Call 325-6024.

GRACE, LUTHERAN Day Care Center, 3291 Harford Road. 7:30 to 5:30; children 2½ to 5. 235-2080.

WILL BOARD child in my home. Company for own. Reasonable. 367-0338.

For Sale—Misc.

Call Now 542-3674

FREE HOME PRESENTATION

New & Floor Samples

• TELEVISIONS • STEREOS

• WASHERS

• REFRIGERATORS

NAME BRANDS

FAST DELIVERY—EASY TERMS

NO CREDIT PROBLEMS

Call Today—Deliver Tomorrow

Call Now — 542-3674

For FREE Home Presentation—

See Them In Our Showroom

KING APPLIANCES

3823 LIBERTY HEIGHTS AVE.

CREDIT PROBLEMS?

No Credit Needed

NEED NEW COLOR TV, STEREO, REFRIG., WASHER, BEDROOM, LIVING ROOM or KITCHEN SET?

CALL MR. JERRY

LI. 2-3461

Pimlico Furniture

5216 Reisterstown Rd.

No One Refused —

No Red Tape

NO CREDIT NEEDED

No one turned down because of bad credit.

NEED A TV, WASHER REFRIG., STEREO, FURNITURE?

Call Mr. Kay — 747-8742

Day Or Nite

For Sale — Furniture

BUNK BEDS

complete with SPRINGS and MATTRESS

reg. $89.95

SALE PRICE $69.95

BEN'S - DI. 2-4644

527-33 N. CHESTER ST.

BEAUTY SALON equipment for sale — Salon in full operation. Owner retiring. 945-0861, or 664-2703.

FOR SALE — Something different. Hand crocket gifts of all kinds. Your soiled pieces refinished like new. Call LA. 3-6036.

Business Opp.

DOCTORS–2218 ETTAW PLACE

1st FLOOR ZONED MEDICAL. Air conditioned. Formerly office of Dr. Chester Hurwitz. Next to Chesapeake Club. 2nd & 3rd floors - 5 rooms each.

SOMMERS & SOMMERS

LE. 9-6544

TAVERN FOR SALE

Changing time makes this a REAL BARGAIN for a solid citizen. 7 day B. W. L. license. Averaging over $2000 per week. Call after 6 P.M.

HU. 6-7746

WILL SACRIFICE

7 DAY BEER WINE & LIQUOR LIC.

And Property

764-6953

SUNOCO

SERVICE STATION

For rent. Franklin Street. 2 bay, 2 lifts, moderate investment required. Paid 5-week training program.

Call 752-8642

1845 WEST NORTH Avenue — Office space and apartment. Being renovated. City Realty Brokers, PA. 8-6446.

DISTRIBUTORS WANTED — men or women, full or part time. Build your own business with $30 minimum investment secured by inventory. Investigate this exceptional opportunity. Write box 639 c/o Afro-American Newspapers, 628 North Eutaw Street.

STORE FOR sale — Self service food market. Park Heights Avenue, section. Fully equipped with plate modern fixtures. A sure money maker for the right man. Telephone daily from 4 to 7 p.m. Saturday from 11 to 8 p.m. Sunday from 12 to 5 p.m. PE. 8-7710.

Store For Rent

STORE FOR RENT

with living quarters. May use present grocery fixtures. $85 month.

922-3675

After 6 p.m.

Store, Office or Beauty Parlor For Rent, Heat included, excellent location.

1600 blk. Druid Hill Ave. apply

office 1230 Druid Hill Ave.

LA. 3-1142, LA. 3-1143

after 7 P.M. — LA. 3-1208

1926 MOSHER STREET — Fine business location. Quiet business section. Very reasonable. 945-3134

505 SOUTH FREMONT Avenue — Store for rent. Call OR. 5-8300.

1735 EAST BIDDLE Street — 1½ ROOMS AND bath. Completely remodeled. Perfect for barber or beauty shop. 426-4378.

For Sale—Misc.

Changing time makes this a REAL BARGAIN for a solid citizen. 7 day B. W. L. license. Averaging over $2000 per week. Call after 6 P.M.

HU. 6-7746

WILL SACRIFICE

7 DAY BEER WINE & LIQUOR LIC.

And Property

764-6953

SUNOCO

SERVICE STATION

For rent. Franklin Street. 2 bay, 2 lifts, moderate investment required. Paid 5-week training program.

Call 752-8642

Business Opportunities

Store w/Liv. Quarters

Chain or Retail Outlets

APPLY AT

516 ST. PAUL ST.

1144-46 PENN. AVE.

2nd and 3rd floors. $125 mo.

2235 FREDERICK AVE.

$125.00 per month

$250 per with living quarters

1913 W. LANVALE

$100 Month

UNITED REALTY CO.

Milton F. Kirsner, President

LE. 9-6998

Eves. WI. 7-3309, 752-4809

509 SOUTH FREMONT AVENUE — Store with 3 room apartment, Call OR. 5-8300.

For Rent

LARGE GARAGE for storage. Rear of 900 block North Gilmor Street. $10.00 month. Can be seen by appointment only. 669-4385.

DOUBLE GARAGE to handy-man. 2800 block Mount Royer Street. EL. 8-4780.

For Rent or Sale

CHURCH

RENT, LEASE or SALE

500 seats, on main street. Reasonable rent.

HU. 4-1151

Rooms for Rent

FURNISHED ROOM for rent to settled couple. Man and wife. 947-8281.

300 NORTH FULTON Avenue — Furnished rooms. Use of kitchen. 1st floor. WI. 7-4822 — Plaza Real Estate.

FURNISHED ROOM for rent — Lady or gentleman. Call 523-7450.

NICELY FURNISHED room with refrigerator — elderly gentleman only. Very quiet home. 1306 Druid Hill Ave. 728-0459.

PIMLICO SECTION for gentleman. Bath since repaired. Call 367-7194, 9 a.m. to 9 p.m.

FURNISHED ROOM — Hot water and heat. Gentleman preferred. 1304 West Lanvale. LA. 3-6805.

FURNISHED BEDROOM — 2125 Bolton. 2208 Calvert. Private entrance. 481-1558 for appointment.

NEATLY FURNISHED rooms and apartments for rent. Call 728-7324.

FURNISHED ROOM for respectable gentleman only. Call 669-0095 anytime.

FURNISHED ROOM for rent. Use of kitchen. Heat and hot water. PA. 8-5338.

FURNISHED ROOM for rent. Quiet home. 2 blocks off North Avenue car line. Working woman preferred. 728-6392.