Nigeria agrees to allow U.N. bring in food

ROME (UPI) — Nigeria has agreed to permit the United Nations to send in emergency food aid to both Biafra and Nigeria, it was announced Wednesday.

The agreement came after months of negotiations between U.N. Secretary General Thant and the Nigerian military ruler, Maj. Gen. Yacobo Gowan.

Thant offered U.N. assistance after hearing reports indicating thousands of persons were dying of starvation in Biafra, which has been blockaded by Nigeria.

LEARN ALL ABOUT IT!
FREE FLORIDA MOVIES
OF PORT CHARLOTTE, PORT ST. LUCIE AND PORT MALABAR
Narrated by GORDON MACRAE
5 FREE SHOWS—SAT., NOV. 23RD
10 A.M., 12 Noon, 2 P.M., 4 P.M., 6 P.M.
MARDEL'S WEST WING
Balto. National Pike at Winters Lane
General Development Corporation, one of the nation's largest and most respected community builders, is your host. ADMISSION IS FREE! If you have ever considered Florida for retirement purposes, now or in the future, you will enjoy this helpful information.
Please Phone 744-8450 for reservations or present this ad at the door
FREE COFFEE & DONUTS SERVED

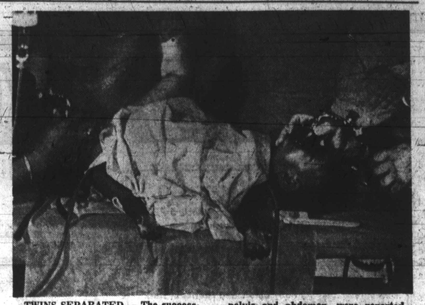

TWINS SEPARATED — The successful surgical separation of one of the Thompson, 29, of Baltimore, faces 55 been achieved by a team of physicians at the Brookdale Hospital Center in New York. The 16-month-old girls, who had been joined at the pelvis and abdomen, were reported progressing satisfactorily after the 11-hour operation performed Nov. 4. This photo shows the twins being anesthetized before the separation. (UPI Telephoto)

AFTER THE OPERATION — Dr. Ascher L. Mestel, chief of a surgical team that successfully separates one of the rarest forms of Siamese twins, looks at the two girls, Sharisse, foreground, and Sherrie Jones after the operation earlier this month. The girls who had been joined at the pelvic and abdomen, were reported progressing satisfactorily at Brookdale Hospital Center, last week. (UPI Telephoto)

BOSS LADY
has arrived in Big "B". She is a new experience in the sounds that move your soul. Male and female alike, arise and share your soul with the "Boss Lady."
Mon.-Fri. 1:15 - 3:30
Saturday 1 - 4:45
Sunday 3:30 - 4:45
There is nothing more exciting than a female's SOUL
Listen to it on 1010–AM.
WSID SOUL RADIO IN BALTIMORE

New dolls will put 'Soul' in Yule

LOS ANGELES — Millions of Colored children across the land will be dreaming next month of a white Christmas made "soulful" by their own black-featured dolls with which they can lovingly identify.

Herman Thompson, sales manager for the factory, says the dolls will be called "Baby Nancy."

"The doll is unusual," he adds, "and I'm sure that the public both black and white, will find Baby Nancy beautiful."

The black dolls are being produced by the Sindana Toy factory in an effort to offer youngsters an alternative to white dolls or dark-skined versions of Caucasian-featured dolls.

Sindana (which means "competitor" in Swahili) is part of a group of Operation Bootstrap projects that serve several purposes — helping to support Bootstarp financially, providing employment for black people, and offering job training for those who need to develop skills in order to obtain employment.

The factory, according to plant manager Roland Beanum, is expected to be in full operation for the 1968 Christmas season.

Having more than 13,500 square feet of space, the factory will start with a payroll of between 35 and 50 workers, all trained by Bootstrap.

The firm has also trained people to staff it at all levels and has agreed to assist it until it gets on its feet, with ownership and management of the factory remaining in the hands of the community.

Los Smith and Robert Hall, co-founders of Operation Bootstrap say, "This effort multiplied across the country would go a long way toward getting the black community into a competitive economic position with the rest of America."

To assist Bootstrap in dedicating the facotry and to celebrate the third anniversary of Operation Bootstrap's founding, the city of Los Angeles declared Oct. 11 as Operation Bootstrap day.

As a result of Bootstrap efforts, a major corporation, for the first time, has built a plant in the Los Angeles non-white area.

Choose a loan company that's close to you.
We're not distant at Commercial Credit. We try to get to know our customers personally. The better we understand them, the better we can help them with their money problems. That's how we got to be one of the most dependable loan companies in Baltimore—and in the nation.
Depend on Commercial Credit when you need money to consolidate bills, pay dental expenses, even money to make car repairs.
Commercial Credit has been helping thousands of families just like yours for over a quarter of a century. "Need money? That's what we're here for."
Commercial Credit Plan
See your Yellow Pages for the Commercial Credit office nearest you.

Monday thru Saturday
HOT ROD
3 P.M. TO 7 P.M.
WWIN-
RADIO 1400
24 HOURS A DAY

Dig The Dean
"SWEET DADDY" DEAN
on
webb
(the Mellow Sound of Soul)
DAILY 10 A.M. 'TIL 1 P.M.

Auto Squad recovers 228 stolen cars

The competitive spirit of a six-man unit in the Traffic Enforcement Section of the Police Department has resulted in the recovery of 228 automobiles during the first 10 months of this year, Commissioner Donald D. Pomerleau announced last week.

The automobiles, valued at $261,870 were recovered primarily in the Central, Western and Eastern Districts of the city.

According to Sgt. Malcolm M. Mayo, unit supervisor, a goal of 200 recoveries during 1968 was set at the beginning of the year by his men.

"I believe the competition which resulted not only permitted us to exceed this goal, but also created a healthy atmosphere for the entire unit," Sergeant Mayo said.

Members of the unit include Patrolmen Samuel G. Wilson, Charles V. Alfinito, Chester Evans, David Cole, Gilbert Griggs and Gene McCausland.

At least 30 persons were arrested while operating the stolen automobiles, the commissioner reported.

The unit did not restrict its efforts to merely the recovery of stolen automobiles. During the same period, the squad has 218 criminal arrests to its credit and has issued over 5,000 traffic citation.

A total of 2,974 citations were issued for moving violations including speeding, reckless driving, driving under the influence, etc. An additional 2,049 were issued to parking violators.

Portable unit to store heart

BAL HARBOUR, Fla. — A Houston scientist is reporting promising results with a technique for preserving a donor heart for later transplantation.

The method involves storing the beating heart together with the same donor's lungs as a unit in a specially devised portable preservation chamber that makes it possible to transport the organs from place to place within a hospital, and even from city to city.

"WHAT WERE YOU DOING AT 4:25 P.M. THE AFTERNOON OF SEPTEMBER 19TH?"
Mrs. Hazel M. Worley, Baltimore, was winning a
$1,200 RING-a-RINO JACKPOT!
Every TV 11 viewer listed in the white and blue pages of the Baltimore Metropolitan Area telephone directory is eligible to be called. Numbers selected at random. Four calls each weekday. Three during THE STEVE ALLEN SHOW, 9-10:30 AM and one preceding PERRY MASON.
What will you be doing today at . . . 4:25 p.m.?
WBAL TV 11

Now two full hours in color . . .

Kerby Scott SHOW
Nurdle your cryle with the new sounds of soul and underground. Top recording stars and go-go girls do their thing.
saturday 4 p.m.
WBAL TV 11

Schenley Reserve. Elegant to look at in its stunning holiday decanter. Elegantly gift-wrapped in pebbled white carton with tri-color stripes. And elegant to taste, because it's so ultra-smooth. Give it to friends and relatives on your list.
DECANTER AND GIFT-WRAP AT NO EXTRA COST.
$4.70 4/5 Qt. Suggested Retail Price
Schenley Reserve The Elegant Gift.
CP-PROOF · BLENDED WHISKEY · 65% GRAIN NEUTRAL SPIRITS · ©SCHENLEY DISTILLERS CO., N.Y.C.

'Junior Postmen' to aid mail rush

Postmaster Warren M. Bloomberg announced last week that plans for "Operation Junior Postman-1968" are again being formulated.

Begun in 1966 with 100 schools participating, the program was expanded in 1967 to include all elementary schools, — public and private — in Baltimore City and surrounding area. This expanded program reached 296 schools with a student population of 210,000 from which more than 1,000,000 Christmas cards were received.

WITH THE continued cooperation of education systems administrators in the Greater Baltimore area, the Post Office will again make a collection from each participating school during the week of December 9-13, before the school session begins.

The postal vehicle and its driver will remain at each school for approximately 20 minutes to receive from the students the prepared bundles of Christmas cards.

The Postmaster urges children to separate, label and tie their bundles to local and out-of-town and to include ZIP Code in all addresses.

In recognition of their participation in the program and their cooperation with the Post Office, each child will receive an official "Junior Postman-1968" identification card.

ON MONDAY, Nov. 25, a float featuring Santa Claus in his reindeer-drawn sleigh, will begin visiting school areas to further inform the students about the program and how they may become a "Junior Postman-1968."

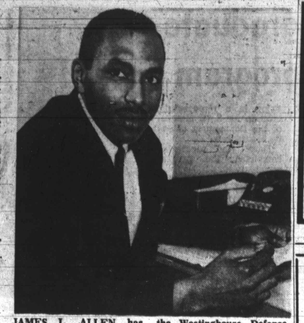

JAMES L. ALLEN has been named professional employment recruiter for the Westinghouse Defense and Space Center in Baltimore.

HARLEM
GILMOR ST. at EDMONDSON AVE. 728-7838
STARTS WEDNESDAY
CLINT EASTWOOD
GIVES NEW YORK 24 HOURS... TO GET OUT OF TOWN!
CLINT EASTWOOD in "COOGAN'S BLUFF"
SUSAN CLARK DON STROUD TISHA STERLING BETTY FIELD "LEE J. COBB
IN COLOR
Suggested for MATURE audiences

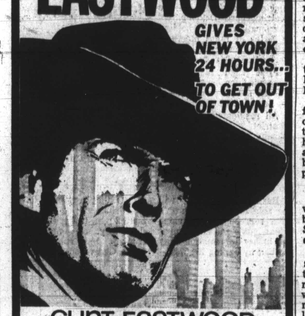

New type development planned in W. Balto.

A bold new concept in sectional community development in this city is being advanced for a West Baltimore area by representatives of the mayor's office, related city agencies and an improvement association.

The area is a nine-acre tract bounded roughly by McCurly St., Old Frederick Rd. and Hilton St.

Plans under study call for upgrading the area, combining a new school, the erection of low income housing and new recreational facilities into one broad project, with improved city services.

* * *

THE SCHOOL around which this combine would be erected is the aged School 73 at 3534 Old Frederick Rd.

In addition to a new school, plans are to provide the current and expected new residents of the area with adequate housing, needed recreational facilities and an improvement in city services.

HEADING UP this project at the moment are the St. Joseph's Improvement Association in the area, Joseph L. Smith, administrative assistant on the staff of Mayor Thomas J. D'Alesandro 3rd, and Mrs. Marguerite J. Campbell, his assistant.

Also involved are representatives of Council President William D. Schaefer, the Departments of Sanitation, Recreation, Education, Police and Planning Housing and Community Development, and Sen. Carl L. Friedler.

They all met Thursday to initiate cooperate planning for best approaches to the project, which comes as an outgrowth of the association's complaints of many community problems.

Along with principals Calvin B. Quill, president, and Mrs. Gwendolyn Peterson, secretary, a number of other members of the St. Joseph's Association were in attendance.

'Stop and Frisk' law under scrutiny

Two subjects, "Stop and Frisk" and "Criminal Justice During and After Disorders" will be discussed Wednesday, at a law enforcement seminar sponsored by the Maryland Law Enforcement Officers, Inc., at the Westinghouse Defense and Space Center.

Following opening of the seminar at 9:30 a.m. by William F. Reynolds, regional superintendent of the B and O C and O Railroad Police the first topic will be discussed by Francis B. Burch, attorney general, Stephen H. Sachs, U.S. Attorney for Maryland, and Samuel A. Green Jr., states attorney for Baltimore County.

The second topic will be presented by Judge Albert T. Sklar of the Supreme Bench of Baltimore City, Chief Judge I Sewell Lambdin of the Municipal Court of Baltimore City, Chief Judge I. Sewell Lambdin of the Municipal Court of Baltimore City and a staff member from the office of the U.S. Attorney General.

Both panels will entertain questions from the enforcement officers in attendance, who will represent police and security officers from federal, state, city and county and industry.

Francis X. Jahn, manager of security at Westinghouse, will be host at luncheon.

"In my opinion, the presentations and discussion of these two subjects are of paramount interest, not only to those of us charged with the duty of law enforcement, but to the general public, whose security, both personal and property, we protect," he said.

'Gubernatorial Forum' on WBAL-TV Thursday

All 10 television stations and 24 full-time AM radio stations in Maryland and the District of Columbia have been invited to carry "live" off the air "Gubernatorial Forum," which will originate Thursday, 7:30-9:30 p.m. from the color studios of WBAL-TV.

The idea was outlined in a telegram from Brent O. Gunts, vice president and general manager, to the station executives.

The special prime-time telecast will bring before the citizens of Maryland the men most prominently mentioned as possible successors to Governor Agnew.

THOSE INVITED to appear are Baltimore County Executive Dale Anderson; Attorney General Francis B. Burch, Francis X. Gallagher attorney; State Comptroller Louis L. Goldstein, Sen. Harry R. Hughes, Sen. William S. James, Del. Thomas Hunter Lowe, Del. Marvin Mandel, Carlton Sickles, and former governor J. Millard Tawes.

Each will make a five-minute statement outlining his qualifications and views on state issues and then answer questions from home viewers and a panel of reporters.

WBAL-TV will also urge viewers to express their gubernatorial preferences following the program by sending a card or letter to the station. The results of this mail will be tabulated and made available to each member of the legislature.

Expressway meeting set Wednesday

Northwest Baltimore neighborhood improvement associations are planning a mass meeting this Wednesday, Nov. 20, to protest projected expressway routes.

The meeting is set for the Park Terrace, 2621 Oswego Ave., at 8 p.m.

Object of the meeting is the proposed Hilton St.-Shirley Ave. connecting link which residents say threatens to "uproot our homes and schools."

DANA WYNTER RAYMOND ST. JACQUES KEVIN McCARTHY
if he hollers, let him GO!
PLUS "THE VENGEANCE OF FU MANCHU" Starring Christopher Lee
BARBARA McNAIR in Lily
PLAYBOY says they stand
REGENT 1627 Pennsylvania Ave. LA. 3-0624
4th "SOCK-IT-TO ME" WEEK

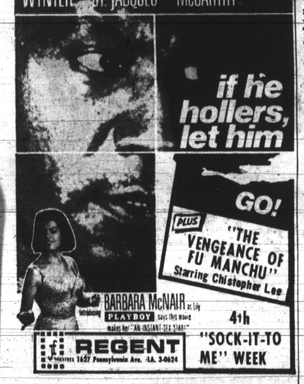

Who will be Maryland's interim governor? How will he be chosen? See . . .
GUBERNATORIAL FORUM
● Meet the men being prominently mentioned as possible successors to Governor Agnew — the men likely to receive serious consideration by the Maryland Legislature.
● Hear their views and their answers to questions asked by political reporters from various parts of the State.
● Participate! Ask your own questions by telephone during the program. Express your opinions and preferences by postcard or letter following the program.
Two full hours in color.
Produced in cooperation with The Maryland League of Women Voters.
A PROGRAM NO MARYLANDER SHOULD MISS!
THURSDAY, NOVEMBER 21
7:30-9:30 pm
WBAL TV 11

Baltimore bowler Robert T. Winkler and home pin pal Mrs. Frank O'Tremba shared
$1720
with a jackpot-winning strike on
Duckpin$ and Dollar$
Are you eligible to share in the daily prize money? All it takes is a postcard with your name, address, telephone number and age (you must be 18 or older).
Send to: Duckpins & Dollars
c/o WBAL-TV
P.O. Box 7214 Waverly Station
Baltimore, Maryland 21218
(If you wish to compete as a bowler, also include your average, bowling establishment and occupation.) Seven bowlers and seven pin pals chosen each weekday!
In Color 6p.m.
WBAL TV 11

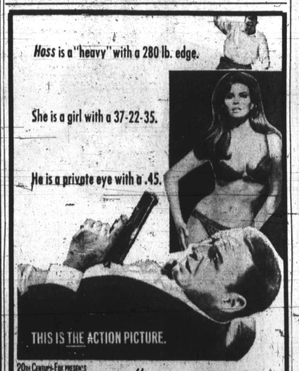

Hass is a "heavy" with a 280 lb. edge.
She is a girl with a 37-22-35.
He is a private eye with a .45.
THIS IS THE ACTION PICTURE.
20th Century-Fox presents FRANK SINATRA "LADY IN CEMENT"
RAQUEL WELCH DAN BLOCKER
START TOMORROW!
PLUS "PSYCH-OUT" STARRING SUSAN STRASBERG
ROYAL 1329 Pennsylvania Ave. 523-0900

APOLLO Harford & Central Ave.
ONE BIG WEEK STARTING WED., NOV. 20
Sidney Poitier
For Love of Ivy
HIT!
"COUNTDOWN"

STARTS TOMORROW
Frank Sinatra Raquel Welch
"LADY IN CEMENT"
and DEAN MARTIN
The Silencers
"a minute to pray, a second to die"
Carlin DRIVE-IN
Green Park Drive at Park Circle LE 2-9500
ENDS TODAY—"Rachel" & "Up The Down Staircase" & "Taxes Across The River"

MET North and Penna. LA. 3-3700
NOW PLAYING
FANTASTIC "BOND" SALE
SEAN CONNERY in "THUNDERBALL"
SEAN CONNERY in "FROM RUSSIA WITH LOVE"

Two beautiful gifts. One beautiful Bourbon.

$4.89 4/5 Qt.
$4.89 Traveler
Got a traveling man on your list? Give him the Old Crow Traveler. Beautiful. Need a gift for the man who stays close to home? Give him the regular Old Crow bottle. Beautiful. Either way, you're giving smooth, mellow Old Crow, the world's most popular Bourbon. In fact, after 133 holidays, you might say giving Old Crow's become a tradition.
Old Crow
world's most popular Bourbon
KENTUCKY STRAIGHT BOURBON WHISKEY 86 PROOF. DISTILLED AND BOTTLED BY THE FAMOUS OLD CROW DISTILLERY CO., FRANKFORT, KY.