## Council of Churches will meet Nov. 14

"The Churches and the Crisis in Maryland" will be the major theme when representatives from 23 denominations of the Protestant and Eastern Orthodox churches meet for the 8th Annual Assembly of the Maryland Council of Churches on Nov. 14, at the Second English Lutheran Church.

Clergy and laymen from all sections of Maryland will be present to share in discussion on ecumenical ment, improving cooperative programs of the Churches and the work of Maryland Council of Churches.

A colloquy on "Churches Responding to Crisis" will be conducted in the morning session.

The President of the Council of Churches, Dr. Wilmer V. Bell, will officiate at the afternoon business session when a study of the work of the Council will be presented.

The Business and Finance Committee will present a proposed budget for 1969 or $157,000. Some 2,000 local congregations in Maryland are members of the council.

## MTA official wants public ownership of BTC

Phillip Heller Sachs, a member of the Metropolitan Transit Authority, declared this week that public ownership of the Baltimore Transit Company is the only way to relieve the fare increases "borne in full by the bus riders who, considered collectively, are the least able to pay."

The former chairman of the MTA pointed to 10 profitable, yet publicly owned, transit systems in the United States and Canada to show that an efficient, cheap and profitable system is possible.

After the recent three-week bus strike in Baltimore, the BTC asked the MTA for a fare increase.

The regularoty agency granted what it termed a "temporary" increase in adult fare of five cents.

The BTC, a private company, argued that its profits were cut by the strike and that the fare increase was necessary.

Mayor Thomas D'Alesandro and city hall officials are consulting with General Assembly members to ascertain the possibility of buying the bus comany to avoid future fare hikes.

• • •

THE COMMENTS by Mr. Sachs underlined a constant complaint of the BTC that unfair taxes have to be paid by public carriers.

If the BTC falls to public ownership then a large part of the taxes which now drain the profit of the company would be eliminated, according to Mr. Sachs.

William O. Doub, a former member of the MTA, now chairman of the Public Service Commission, stated that tax relief may be a way to keep the transit system private and profitable, avoiding fare increases.

Mr. Sachs said that 26 different taxes are being paid by the BTC to the tune of $2,864,000 each year.

• • •

THE TAXES include those levied by the state, county, city and Federal governments. "Most of these taxes would be eliminated under MTA ownership and the money saved could be used for more passenger comfort, greater public convience and added routings and service," Mr. Sachs stated.

## Holiday help set again for police

Police Commissioner D. D. Pomerleau said Thursday that members of Menorah Lodge 1771, B'nai B'rith, will again relieve Baltimore police officers assigned to non-hazardous duty on Christmas Eve.

Herbert Levy, who is in charge of the "Project Friendship," said that he is only sorry that the program can not apply to every member of the Police Department.

Last year, over 25 members of the Lodge were used in such non-hazardous positions as communications — call box, elevator operation, gas pump operators and proved to be very efficient according to ranking police officials.

Commissioner Pomerleau said he was gratified by the effort and described it as a good example of interfaith relations.

"If it weren't for the general hazards of police work, this effort might be further expanded through the Department so that more of our officers could spend Christmas with their families," the Commissioner said.

According to Mr. Levy, other Lodges throughout the country have announced that they will initiate similar programs in their communities, since hearing of the success of the venture in Baltimore.

## 'Rasin' presented by BTP

By SANDRA ARCHER

The Baltimore Tutorial Project Players presented "A Rasin in the Sun" Saturday night at the Giman School.

With the entire cast doing an excellent job of acting, Francine Lloyd, a senior at Dunbar High School, and Thomas Huggins, a junior at the University of Maryland, performed exceptionally well in their starring roles.

Other actors included: Hazel Bryant; Richard Cornish; Linda Brinkley; Alexander Henderson, staff member of BTP; Richard Donaldson, assistant community director of the project; Christopher Cuffie, tutorial director and Richard Byrd, executive director of BTP.

The play was produced and directed by Betty Witherspoon.

Some of the attendants for the play were Sandra Archer, a tutor in the project and sophomore at Morgan State College; Mr. and Mrs. William Henry; Steven Cuffie, a senior at Dunbar; and students from Goucher, Johns Hopkins University and other neighboring colleges and high schools.

The Baltimore Tutorial Project is an inner city organization designed to improve the academic skills and achievements of public school youngsters.

It provides tutorial services to the youths who seek this assistance.

The project also aims to motivate the students through personal contact to stay in school until graduation or to return to school.

## West branch YMCA chairman appointed

The Rev. George P. Donnelly, pastor of Old St. Paul's Church, has been appointed chairman of the Land and Building Committee of the Western Branch of the YMCA of the Greater Baltimore Area.

The committee was formed to finalize a site and plan for the construction of a YMCA facility to better serve the community within the sphere of the Western YMCA branch, according to John G. Rose, chairman of the branch board of managers.

The committee will deal with the specific problems of selecting an architect to design the structure, reviewing engineering reports and planning the growth of the facility.

The branch currently has an office at 606 Edmondson Avenue and conducts most of its programs in community facilities.

During the Korean War, 43,434 Puerto Ricans served in the U.S. armed forces.


have some fun

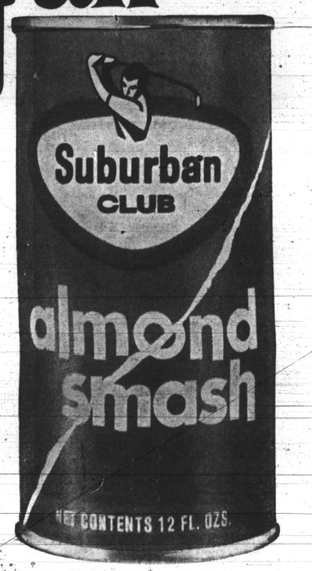


almond smash

Your favorite soft drink tastes great in convenient, space-saving, quick-chill, no-return steel cans. Have some fun at your house.

American Iron and Steel Institute  Keep America Beautiful Don't Litter



COUGHS Due to COLDS

If you have a wheezing and your chest feels raw, get a bottle of ROBINSON'S EXPECTORANT. It loosens the phlegm and takes away that chilly, achy feeling. Sold with a money back guarantee at ROBINSON'S CUT RATE DRUG STORE, 2139 Pennsylvania Avenue.

ROBINSON'S DRUG STORE 2139 Pennsylvania Avenue



Harshness has had it.

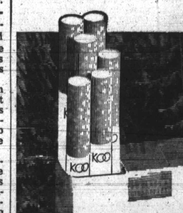


Come up to the Kool taste.

It's smooth.

MILD MENTHOL CIGARETTES

© 1968 BROWN & WILLIAMSON TOBACCO CORPORATION The Mark of Quality in Tobacco Products



Benchmark Bourbon has great heart. Because it's made by men with great hands.

Great hands and brains and that ancient American tradition of caring a lot for your craft. Skill plus desire, after all, is what's always made one piece of work better than another. So, if you suspect things aren't made like they used to be anymore, taste Benchmark. It'll renew your faith.

Benchmark—Seagram's Premium Bourbon. Measure your Bourbon against it.

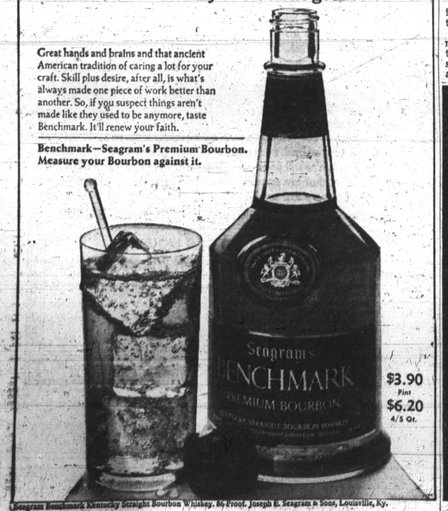


$3.90 Pint $6.20 4/5 Qt.

Seagram Benchmark Kentucky Straight Bourbon Whiskey. 86 Proof. Joseph E. Seagram & Sons, Louisville, Ky.



UNION HAS IT

UNION Lincoln Mercury Inc.

THE KING CATS Are Back With The ALL NEW 1969 Cougar CONVERTIBLE

SEE IT NOW

UNION LINCOLN MERCURY INC.

1700 N. CHARLES ST.

727-4180



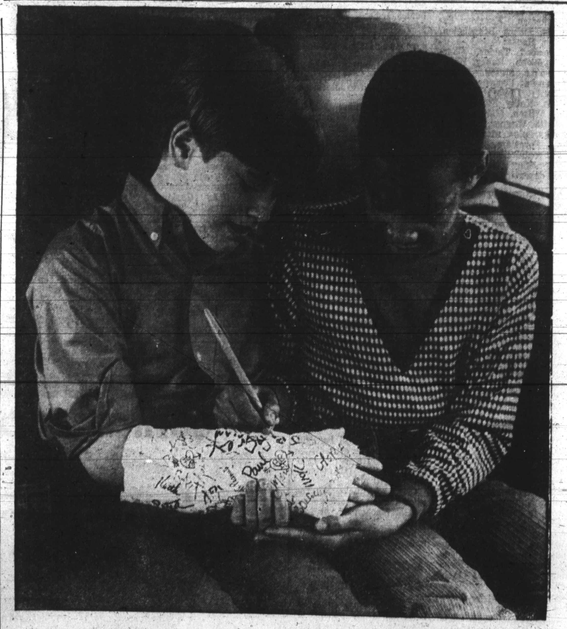

Greyhound is two little boys

...meeting and getting to know one another. Greyhound is a picture window on America. A living, breathing lesson in geography and history. A delightfully dazzling panorama of things, places, faces, scenery, sights and sounds. A fun-filled budget-balancing, vacation-going, people-meeting, tension-reliever. By the way...Greyhound is also a great way to travel.

Nobody has lower fares than Greyhound. For example:

| | ONE WAY | | ONE WAY |
|---|---|---|---|
| New York City | $ 7.55 | Memphis | $32.55 |
| Boston | $10.05 | Miami | $33.35 |
| Washington, D.C. | $ 1.75 | Montreal | $21.45 |
| Detroit | $21.10 | San Francisco | $66.55 |
| Chicago | $21.20 | New Orleans | $36.00 |
| Atlanta | $20.05 | Philadelphia | $ 4.10 |

GREYHOUND TERMINAL — HOWARD & CENTRE STS. PHONE: SA. 7-5780

GO GREYHOUND ...and leave the driving to us




# WANT TO SELL...BUY...RENT...HIRE? USE THE CLASSIFIED ADS

For Fast Results... Just Call....728-8200

### In Memoriam

BROWN — In loving memory of my dear husband, LEON A., who passed away November 13, 1963.

There's an opening gate at the
End of the road,
Through which each must go alone
And there's a light we cannot see
Our Father claims His own.
Beyond the gate your loved one
Finds happiness and rest
And there is comfort in the thought
That a loving God knows best.

Loving Wife, RITA BROWN

JOHNSON — In loving memory of my dear mother and our darling sister, SOPHRONIA, who passed away November 7, 1966.

Two years have passed since that sad day
When the one we loved was called away;
God took her home — it was his will;
Within our hearts she lives still.

Loving Son — EARLE
Brother — ROSS, JR.
Sisters — TODD and BROOKIE

### Card of Thanks

JOHN S. BROWN

Our heartfelt thanks to all who extended comforting sympathy and help in our recent sorrow. For the beautiful service, floral offerings and other kindness, we are deeply grateful.

The BROWN FAMILY

LINCOLN — The family of the late ROOKER LINCOLN wishes to express its gratitude to the many friends, neighbors, the Rev. Logan and the choir of Cornerstone Baptist Church and organizations for their expressions of sympathy at home and at the church, and for the beautiful floral tributes during its recent bereavement. Also gratitude for the splendid services of Mortician Arlington Phillips.

The LINCOLN FAMILY

LUCIA HARPER ROBINSON

Our heartfelt thanks to all who extended comforting sympathy and help in our recent sorrow. For the beautiful service, floral offerings and other kindness, we are deeply grateful.

THE ROBINSON FAMILY

GEORGIA A. TAGGART

We wish to thank our many friends, relatives and neighbors for their acts of kindness, messages of sympathy, mass card and beautiful floral offerings received during our sad bereavement in the death of our beloved mother.

MRS. LILA T. FULLER AND FAMILY

### Help Wanted—Female

SECRETARY

TO EXECUTIVE DIRECTOR OF SOCIAL AGENCY

You'll never have a dull moment in our offices on E. 25th St. We're looking for a mature, versatile person with skills in typing, shorthand and dictaphone. Good hours. Good pay. Call HO. 7-2044.

call HO. 7-2044

An Equal Opportunity Employer

STENOGRAPHER

$5213 to $6,029

Immediate opening for senior clerk stenographer with the Baltimore City Department of Recreation and Parks Druid Lake Drive and Madison Ave. Must be able to type 40 wpm and take dictation at 85 wpm and have 1 year of paid clerical and stenographic experience. Apply to

CIVIL SERVICE COMMISSION

10 South St.

Any Tuesday at 8:30 a.m.

An Equal Opportunity Employer

EARN BIG money, full or part-time. 804 North Gay Street. Hours between 10:00 and 5:00 p.m. 342-6016.

WANTED — A female presser on pants by clothing manufacturing in the Hampden area. Light, pleasant work. Age no barrier if you qualify. Steady employment and congenial atmosphere. Call 889-0473 for appointment or come in between 9:00 a.m. to 11:00 a.m. week-days. Ask for Mr. Witsen.

INTERESTING POSITION available for experienced secretary to company executive. Must have good typing and shorthand ability. Call Personnel, Afro-American Company, 728-6000.

SETTLED LADY — Pensioned or welfare. Room, board and spending change in exchange for caring for semi-invalid lady. 825-2720 after 6 p.m. all day Saturday and Sunay.

WANTED ELDERLY LADY care for two children, while mother works. Call 466-0146.

EAST BALTIMORE Office of National Drug Manufacturer has position available in credit department. Basic bookkeeping knowledge; adding machine and typing ability necessary. 40 hour week, employee benefits. Call Mr. Corson at 325-4000 between 8 and 4:30. An Equal Opportunity Employer.

WOMEN — Sewing or darning machine operators. Experience preferable but will train. 5 day work week, paid holidays, paid health and welfare insurance, paid vacation. Apply in person. Eastern Overall Cleaning Company, 3000 Wilkens Avenue, City — 21225.

BAY MAID NATURE. Attractive and personable. 20 to 27 years old to work in package goods store in East Baltimore. Must have experience with liquor business and live in East Baltimore Area. 327-1338.

### Help Wanted—Female

CLERK TYPISTS

Interesting positions available in our downtown locations for Clerk Typists who can type 45 w.p.m. Attractive surroundings, pleasant working conditions. Excellent fringe benefits, salary commensurate with experience and ability.

Apply Personnel Department

UNION TRUST COMPANY OF MARYLAND

Baltimore & St. Paul Sts.

An Equal Opportunity Employer

STENOGRAPHER

Position available at progressive state hospital. No experience required. Excellent salary and benefits. Call MR. MaCauley.

647-5200, ext. 212

For Interview

CLERK TYPIST

General office work - High school grad, accurate typist, 5 day week, pleasant personality.

Checkett and Co.

2340 Warwick Ave.

523-2000

COMPTOMETER OPERATOR

Position requires qualified Comptometer Operator. Prefer experience in payroll or general accounting practices. Must be a high school Graduate. Excellent starting salary. Bell System Employee Benefits. Interviewing daily Monday thru Friday 8 A.M. to 2 P.M. or telephone 675-9000, Ext. 3638.

WESTERN ELECTRIC

2500 Broening Highway

Baltimore, Maryland 21224

An Equal Opportunity Employer

SETTLED CHRISTIAN lady to live in to help with children. Pay for own food. Call after 6 p.m. 947-5668.

COLLEGE STUDENT for part time selling. For particulars to call RO. 6-7931, evenings.

MOTHERLY, RESPONSIBLE woman wanted for care of children and general housework in homes where mother is ill. For details call Family and Children Society, 304 W. Lanvale Street 21217. Telephone 669-6000.

WILL GIVE to lady on welfare or pension small salary to stay with elderly lady. 467-6780.

BABYSITTER WANTED — 5 days, 7:00 a.m. 3:00 p.m. Pimlico area: 542-9494.

### Help Wanted — Male

TECHNICIANS

LABORATORY TECHNICIANS

Challenging assignments for qualified individuals to set up laboratory tests and perform chemical analysis on undersea cable. Position requires at least one year's experience in an industrial, chemical or physical laboratory and satisfactory completion of two years of college majoring in chemistry, chemical engineering or physics or graduation from a two year course in chemical technology at a junior college or technical school. Openings on evening or night shifts Ten percent night work bonus.

Bell System Employee Benefits. Interviewing daily Monday thru Friday 8 A.M. to 2 P.M. Telephone 675-9000, Ext. 3638

WESTERN ELECTRIC

2500 BROENING HIGHWAY

BALTIMORE, MARYLAND 21224

An Equal Opportunity Employer m/f

MANAGER

CARRY-OUT RESTAURANT

to work night shift. Excellent salary. Must have exerience in food handling and references.

Write Box 2775

c/o Afro-American

628 N. Eutaw Street

Balto., Md. 21201

LABORERS

Want to be in business for yourself? Opportunity exists for 2 or 3 four-man crews to sub-contract work. No experience necessary, will train men willing to work. Call Mr. Mohler.

866-2000

AUTOMOBILE SALESMEN

Unusual opportunity for 2 high calibre men to join quality new car sales staff. Prove to us your ability to produce and be a money maker, and we'll show to you the best pay plan in Baltimore. Apply in person, see Hans Sinar, New Car Sales Manager.

Sherwood Plymouth, Inc

5104 YORK ROAD

BARBER WANTED — Full time or part time. Experienced. 664-6800.

YOUNG MAN — 18 years or older to assist in paving work. Apply Edmondson Lane Office, 1222 Edmondson Avenue.

MEAT CUTTER for retail food market. Part or full time. Good opportunity. Call 5-8770.

### Help Wanted—Male

LAB TECHNICIANS

1 year experience in an industrial research laboratories We are looking for people who have had a minimum of or 2 years of college chemistry.

We offer good starting salaries, paid vacations, sick leave, a generous refund plan to cover cost for those wishing to continue their education and many other liberal fringe benefits for the employee and his family.

Our modern research center is located in beautiful Howard County. Equally convenient to Baltimore and Washington, nr. Columbia. You must be able to arrange your own transportation.

Apply to:

PERSONNEL

W. R. GRACE & CO.

RESEARCH DIVISION

CLARKSVILLE, MD.

On Route 32, 2 miles West of Route 29

An Equal Opportunity Employer

HOSPITAL PERSONNEL

SHEPPARD PRATT HOSPITAL

PSYCHIATRIC AIDES

High school graduates preferred, working with and assisting in care of our patients. $1.71 per hour plus shift differential.

COOK 3rd

Immediate opening for person qualified in Salad, Vegetable, and Breakfast experience.

PORTERS

For our Day and Night shif in Housekeeping Dept., Mon day through Friday.

WINDOW & WALL WASHER

Not scared of ladder work. A permanent position for right person 5 - day week Monday through Friday.

STORE ROOM CLERK

Immediate opening for qualified person whose duties will consist of assisting the Materials Manager in issuing and receiving of material as well as some clerical functions. High School education preferred. No experience necessary.

PRINT SHOP HELPER

Part time position in our Print Shop for either a Student, or High School graduate to work mornings from 8 to 12, experience preferred

CARPENTER

Experienced in miscellaneous maintenance and repair work.

UPHOLSTER'S HELPERS

Experienced in all phases of upholstering.

All positions have good starting salaries with many benefits including:

- FREE PARKING
- FREE TRANSPORTATION on Hospital Bus from York Rd. and Belvedere Ave. Call 823-8200 ext. 211 for details.
- FREE USE OF SWIMMING POOL. For You and your immediate family.
- EXCELLENT FOOD At Most reasonable prices in our dining areas
- OPPORTUNITY TO ENROLL in our Blue Cross and Blue Shield Insurance group.
- VERY GOOD WORKING CONDITIONS

SHEPPARD PRATT HOSPITAL

Towson, Maryland

Apply:

PERSONNEL OFFICE

9 a.m. to 3 p. m.

Monday through Friday

An Equal Opportunity Employer

ELECTRICIANS

Apply

Bethlehem Steel Corp.

SHIPBUILDING DIV.

815 KEY HIGHWAY

BALTIMORE, MD. 21230

An equal opportunity employer in the Plans for Progress Program.

BUTCHER and STOCKMAN

Apply

HARLEM FOOD CENTER

604 N. Fremont Ave.

MAN — To drive pick-up truck and clean-up work. Savon office, 1723 Maryland Avenue.

INSURANCE AGENT — Aggressive, personable, high school graduate, over 21 years. Salary plus commission. Call 944-1158 Monday through Friday, 10:00 a.m. to 2:00 p.m.

PAINTER — First Class only. 367-4194.

### Help Male, Female / Help Male, Female

CITY OF BALTIMORE

CIVIL SERVICE COMMISSION

10 SOUTH STREET

BALTIMORE, MARYLAND 21202

| | SALARY |
|---|---|
| Assistant Director of Hospitals (General Services) | $13,337 - 17,278 |
| Carpenter (Second Class) | $2.77 - $3.04 per hour. |
| Director, Group Day Care Center | 10,103 - 12,893 |
| Interviewer, Public Welfare | 5,388 - 7,075 |
| Key Punch Operator | 4,129 - 4,741 |
| Librarian | 7,249 - 9,163 |
| Neighborhood Development Assistant I (Community Organization) | 3,939 - 4,969 |
| Neighborhood Development Assistant II (MALES ONLY) | 4,741 - 6,029 |
| Senior City Planner (Design) | 10,808 - 12,278 |
| Senior Hospital Technician (Chemistry) | $7,991 - 10,103 |
| Senior Inspector (Mechanical) | 6,902 - 8,391 |
| Senior Key Punch Operator | 4,741 - 5,743 |
| Senior Recreation Center Director | 7,249 - 9,163 |
| Senior Statistical Clerk | 4,969 - 6,327 |
| Social Worker I | 7,170 - 9,417 |
| DAILY | |
| 8:30 A.M.—Airport Patrolman | 7,104 - 9,084 |
| Police Patrolman | 7,104 - 9,084 |
| Police Cadet | 4,851 - 5,339 |
| MONDAY | |
| 8:30 A.M.—Automotive Mechanic | 6,902 - 7,816 |
| Automotive Parts Clerk | 4,969 - 6,327 |
| Correction Matron | 6,321 - 7,248 |
| Correction Officer | 6,321 - 7,248 |
| Stores Clerk | 4,321 - 5,469 |
| 1:00 P.M.—Glazier (First Class) | $2.77 - $3.04 per hour |
| Glazier (Second Class) | 2.52 - 2.90 per hour |
| Neighborhood Development Assistant IV (Males Only) | 8,902 - 8,811 |
| Neighborhood Development Counselor (Males Only) | |
| Sanitarian (Males Only) | 9,621 - 12,278 |
| TUESDAY | 6,902 - 8,811 |
| 8:30 A.M.—Clerk Typist | |
| Senior Clerk Stenographer | 3,767 - 4,741 |
| 1:00 P.M.—Trainee Neighborhood Development Asst. (Males Only) | 3,213 - 6,029 |
| Trainee Neighborhood Development Asst. (Comm. Org.) | 3,267 — |
| WEDNESDAY | |
| 1:00 P.M.—Drafting Aide | 3,267 — |
| Engineering Aide | 4,325 - 5,469 |
| Neighborhood Development Counselor (Males Only) | 4,325 - 5,469 |
| Sanitarian (Males Only) | 9,621 - 12,278 |
| 6:30 P.M.—Police Patrolman | 6,902 - 8,811 |
| Police Cadet | 7,104 - 9,084 |
| THURSDAY | |
| 8:30 A.M.—Clerk Typist | 4,851 - 5,339 |
| Clerk Stenographer | $3,767 - $4,741 |
| Clerk Stenographer (Community Action Agency) | 4,321 - 4,969 |
| 1:00 P.M.—Trainee Neighborhood Development Asst. (Males Only) | 4,321 - 4,969 |
| Trainee Neighborhood Development Asst. (Comm. Org.) | 3,267 — |
| FRIDAY | 3,267 — |
| 8:30 A.M.—Asst. Engineer (Civil, Mechanical & Electrical) | 8,391 - 9,163 |
| Engineer (Civil) | 9,163 - 10,008 |
| Various Accounting and Auditing Examinations | |
| 1:00 P.M.—Neighborhood Development Counselor (Males Only) | 9,621 - 12,278 |
| Sanitarian (Males Only) | 6,902 - 8,811 |
| Social Work Assistant I | 6,318 - 8,063 |

AN EQUAL OPPORTUNITY EMPLOYER

LOOKING FOR A JOB?

CALL THE HOPKINS JOB LINE

955-6741

AN EQUAL OPPORTUNITY EMPLOYER

BANK EMPLOYMENT

MERCANTILE SAFE DEPOSIT & TRUST COMPANY

Has Openings For:

ACCOUNTING CLERK Experience

COMPUTER OPERATOR Experience 4 til midnight

DATA CONTROL CLERK

SECRETARY Experience

STENOGRAPHER Experience

PROOF MACHINE OPERATOR

PORTER

HEAD TELLER Experience

TELLER Experience

Interviewing in Room 800 Mercantile Bldg.

Baltimore and Calvert Sts. between 10 A.M. and 3 P.M.

All applicants considered regardless of race, creed, color, sex or national origin.

SOCIAL WORKER

Challenging Administrative Social Work position. MSW and 4 years experience required. One year of which must be in a Psychiatric or medical setting. Beginning salary $9,544.

CROWNSVILLE STATE HOSPITAL

Call MR. McCauley

647-5200, ext. 212

For Interview

Child Care

INFANT OR CHILD CARE in my home off Liberty Heights. 945-6964.

LICENSE WET nursery — 2½ months 18 months. 5 day week. 664-0010.

GRACE LUTHERAN Day Care Center — 3201 Harford Road. 7:30 to 5:30; children 2½ to 5. 254-3086.

Instructions

LEARN TO drive in 5 days. A-2 Driver Training. ATwater 4-0090.

PIANO LESSONS at home. Adults, children. Easy method. Mr. Tan. LI. 2-1399.

Cash Loans

MONEY PROBLEMS SOLVED HERE!

No red tape. No Co-signer, your signature, only. No charge if we can't help you.

"Not-A-Loan Co."

Refused Cases Our Specialty

CONFIDENTIAL 889-3328

BETHLEHEM

SPARROWS POINT SHIPYARD

SPARROWS POINT MARYLAND

An Equal Opportunity Employer in the Plans for Progress Program

FACTORY WORKERS

We offer you an opportunity to earn above average wages as Spring Assemblers. We have a unique piece-work payment system that is based on the amount of work you produce. After completion of your training period you should earn between $2 and $3 per hour. 52 weeks of employment with benefits that include holidays, vacations, and medical insurance. No. 29 Bus Line stops in front of our building. Apply in Person Only.

COMFORT SPRING CORP.

2700 HOLLINS FERRY RD.

An Equal Opportunity Employer

### Help Male, Female

SALES OPPORTUNITY

$9600 to $16,200

If you are a successful salesman and interested in joining an 87-year-old National Organization with over $400,000,000 in assets, Ask for Mr. Coke for a personal and confidential interview.

TELEPHONE 828-9331

CHRISTMAS RUSH — If interested, call 523-2400.

HIRING BANDS, singers, dancers for big winter shows and local holiday shows. For auditions call Impromptu Theatrical Managers, 15 East Preston. 727-0080.

### Mov. - Haul. - Trucks, etc.

MASON'S MOVING & HAULING

1820 PENNSYLVANIA AVE

$14 PER HOUR

Fully Insured Storage.

We Buy Used Furniture

NO. 9-4433 NO. 9-2060

HOME PHONE 367-6223

BURDEN MOVING & HAULING

Local and Long Distance

$4.50 and up per room

FULLY INSURED

669-0794 Day

664-3896 Eves and nights.

CATIE & DUCK MOVING & HAULING

Call

542-7282

Anytime

FERGUSON Moving and Hauling

Clean yards, attic, garages, basements.

945-3047

### Auto For Sale

RAMBLER AMERICAN, 1963 convertible, 4 speed stick shift, overdrive, tachometer, amp, plus oil pressure gages, bucket seats, heater, center console, plus 2 snow tires and rims. $650.00. Can be seen days and. Cumberland and Penna. Ave. Phone Mr. Opert. 539-4199.

### Rummage Sale

ST. LUKE'S EPISCOPAL Church: Carey Street between Lexington and Saratoga. Saturday, November 16 'ek 10:00. All kinds of new and nearly new articles.

### For Sale — Furniture

BUNK BEDS

complete with SPRINGS and MATTRESS

reg. $89.95

SALE PRICE $69.95

BEN'S - DI. 2-4644

527-33 N. CHESTER ST.

### For Sale—Misc.

SEWING MACHINE — Singer console. Beautiful dark wood. Left in lay-away. Balance due $33.00, payments $5.75 month. BR. 6-6066. Home demonstration.

MINK COAT — Full length. Like new. 664-0711.

STEREO — Repossessed. $10.00 month. Call BR. 6-6066.

T.V. Black and White — Payments $10.00 month. BR. 6-6066.

COAT, CHILDREN'S 3 SET, size 4 and 5. Sectional Sofa and miscellaneous. 542-6842.

AND WIGS of Postiio. 685-3033, free home demonstration.

### For Sale—Misc.

Call Now 542-3674

FREE HOME PRESENTATION

New & Floor Samples

- TELEVISIONS
- STEREOS
- WASHERS
- REFRIGERATORS

NAME BRANDS

FAST DELIVERY—EASY TERMS

NO CREDIT PROBLEMS

Call Today—Deliver Tomorrow

Call Now — 542-3674

For FREE Home Presentation— See Them In Our Showroom

KING APPLIANCES

3823 LIBERTY HEIGHTS AVE.

NO CREDIT NEEDED

No one turned down because of bad credit.

NEED A TV, WASHER REFRIG., STEREO, FURNITURE?

Call Mr. Kay — 749-0742

Day Or Nite

CREDIT PROBLEMS? No Credit Needed

NEED NEW COLOR TV, STEREO, REFRIG., WASHER, BEDROOM, LIVING ROOM or KITCHEN SET?

CALL MR. JERRY

LI. 2-3461

Pimlico Furniture

5216 Reisterstown Rd.

No One Refused — No Red Tape

DEN SOFA, modern simulated leather, 2 chests with mirrors. Old Singer sewing machine, corner cabinet. 448-2608 after 3 p.m.

WASHERS, DRYERS, REFRIGERATORS, $29.95 up. Also repairs on all makes. Guaranteed in writing. Call anytime 675-5800

### Business Opp.

SACRIFICE SALE

PIMLICO AREA

OWNER RETIRING

Groceries - Delicatessen. Open 5½ Days Weekly, Long Established.

Call Mr. Schwartz - 358-0227

Associated Realty

358-1212

FOR RENT CHURCH

Balto. & Carey Sts.

Air conditioned. Seats 125 people. 2nd fl. has kitchen, classrooms and meeting room. 2 baths. Included in rental are 2 adjoining stores.

MR. ZEE 484-1016

FOR RENT

BARBER SHOP

2122 HARFORD RD.

Fully equipped 1st floor. Former operators' lease expired. Will rent with option to buy. Rent $25 week. Is air conditioned and contains 2 chairs. Call Mr. Zee.

484-1016

SUNOCO SERVICE STATION

For rent. Franklin Street. 2 bay, 2 lifts, moderate investment required. Paid 6-week training program.

Call 752-8642

WILL SACRIFICE

7 DAY BEER WINE & LIQUOR LIC.

And Property

764-6953

1848 WEST NORTH Avenue — Office space and apartment. Being renovated. City Realty Brokers, PA. 8-8646.

BEAUTY SALON — Fully equipped for complete beauty service. 1809 Edmonson Avenue. 945-6115.

BEAUTY SALON — Fully equipped. Low Rent. Gwynn Oak and Liberty Heights Avenue. Write box 319 c/o Afro-American Newspapers, 628 North Eutaw Street.

A TAVERN FOR SALE — 1843 N. Wolfe Street. EA. 7-0404.

DISTRIBUTORS WANTED — men or women, full or part time. Build your own business with $150. minimum investment secured by inventory. Investigate this exceptional opportunity. Write box 5818 c/o Afro-American Newspapers, 628 North Eutaw Street.

GROCERY STORE for sale. Good income. Must sell. Reasonable price. MO. 6-2006.

### Home Improvements

BIG LEAGUE SPECIALS

PRE-FINISHED PANELING

2 PATTERNS

4' x 8'

$3.84 EA. DELIVERED

CEILING TILE

64' carton $6.85

LEAGUE LUMBER CO., INC.

721 S. CAROLINE ST.

OR. 5-7700

ask for Walter Henderson

HOUSE PAINTING INTERIOR

Reasonable Rates

Free Estimates

Call Mr. MIKE

254-8987

### Store For Rent

Store, Office or Beauty Parlor For Rent. Heat included, excellent location.

1600 blk. Druid Hill Ave. apply

office 1239 Druid Hill Ave.

LA. 3-1142, LA. 3-1143

after 7 P.M. — LA. 3-1208

DESIRABLE CORNER LOCATION IN East Baltimore

AVAIL.M.E DEC. 1st. New Operated Carry-Out Shop. Reasonable Rental. Good Cond. Call

Mr. Rom. WA. 2-4327

### Business Opportunities

SUITABLE FOR barber shop, beauty parlor or both. Formerly barber shop for 30 years. 764-1594.

LARGE CORNER — Formerly grocery and meat market. Located Lafayette Avenue and Barclay Street. Available with or without living quarters. Now being remodelled. Call after 5 p.m. LI. 2-7720.

SMALL STORE — Barclay Street. $10.00 week. Call after 5 p.m. LI. 2-7720.

1926 MOSHER STREET — Fine business location. Quiet business section. Very reasonable. 545-3134 — 486-2289.

GROCERY STORE and Delicatessen. Excellent location. North West Baltimore. $50.00 plus fixtures. 1-840-6400.

### Store w/Liv. Quarters

Chain or Retail Outlets

APPLY AT

516 ST. PAUL ST.

1144-46 PENN. AVE.

2nd and 3rd floors. $125 mo.

2235 FREDERICK AVE.

$125.00 per month

$250 per with living quarters

1913 W. LANVALE

$100 Month

UNITED REALTY CO.

Milton F. Kirsner, President

LE. 9-6998

Eves. WI. 7-3309, 752-4809

Store Front & Dwelling

1634 N. GILMOR ST.

Oil heat, $20 week.

LA. 3-3771

608 SOUTH FREMONT Avenue — Store for rent. Call OR. 5-8700.

509 SOUTH FREMONT AVENUE — Store and 3 room apartment. Call OR. 5-8700.

### For Rent or Sale

2210 GREENMOUNT AVENUE — Store and apartment. 3 rooms and bath. Large store. Rent $90.00 month, entirely or sale — $2,500.00 in fee. Will finance. Agent HO. 7-5420.

1928 WEST NORTH Avenue — 3 large bedrooms, gas heat, finished basement. 523-0620.

### For Rent

LARGE GARAGE for storage. Rear of 800 block North Gilmor street. $40.00 month — $5.00 extra by appointment only. 362-7126.