TEEN TALK

By MICHAEL BELFIELD

Well it's that time of year again. The time when Linus, of the Charlie Brown gang, sits in the pumpkin patch all night waiting for the "Great Pumpkin."

It's the time when our little brothers and sisters dress up in their Halloween costumes and go "trick or treating."

Halloween is not only a time for the little children to have fun, but we teenagers should have loads of fun with all the parties and dances that will be going on.

Among the many dances that will be given at the numerous centers, schools and homes is one that the Student Council of Edmondson High School is sponsoring on Wednesday Oct. 30. The time of the dance is 3-5 p.m. The admission is 25 cents per couple.

I talked with Faye Mitchell recently and learned that she is enrolled in the Patricia Stevenson Modeling school. She is a ninth grader at Calverton Jr. High, so far Faye has modeled at Hutzlers, Brager Gutmans, and Franklin and Simon. We wish Faye the best of luck as a model.

Birthday wishes go out to Carolyn Duckett, a ninth grader at Harlem Park Jr. High. Carolyn is 14 and attends Timothy Baptist Church.

On Oct. 9, the Rev. Marion C. Bascom, of Douglass Memorial Church, addressed the student body of Lemmel Jr. High. The occasion was the induction of the officers of the Lemmel Student Council. The Rev. Mr. Bascom gave an inspiring lecture on the role of youth in today's world.

The minister and civic leader stressed the necessity of assuming all of the responsibilities that go with pride in race.

At the end of the assembly the student body of Lemmel gave him a standing ovation.

The officers who were installed were: president Linda Gwynn; vice-president, Darrilyn Arnell; secretary, Debra Lawson; treasurer, Cheryl Cox; parliamentarian, Ellen Fewton, and sergeant-at-arms, Steven Gibson.

In their drive to help the United Appeal, the girls from Bryn Mawr collected $1.000.

Now for the sports scene:

Forest Park beat Dunbar, 14-6. Patterson edged Carver, 14-12. Poly beat Mount St. Joe, 14-12.

And in what was to be considered an important game in the MSA "A" division race it was City 34, Edmondson 9.

The top five records in my opinion are:

1-Who's Making Love to Your Old Lady
2. Say It Loud I'm Black and I'm Proud
3. Nity, Grity
4. Fool For You
5. Count To Ten

I'd like to say hi to all the kids at Douglass, especially, Sam, Elmo, Linda, Billy, Micky, Mark, Matthew, Hattie, Gail, Johanna, George, Wendell, James, Debra and Everyone else.

Hi to everyone at Carver, especially, Joe Leroy.

Hi to everyone at Forest Park, especially, Val, Jerry, and Pam.

Hi to all the girls at Western, especially, Shawann, Mary, Paula.

Hi to all the girls at Eastern, especially, Cindy.

Hi to all the kids at City, especially, Danny, Bernard David and Charles.

Hi to everyone at Dunbar.

Hi to everyone at Poly, especially, Pipy and Kenneth.

Hi to all the kids at Edmondson, especially, Walter, Richard, Plucker, Jerome, and all the rest of B-1, Darnell, Jackie, Willa, Joan, Cherly, Carolyn, Bill, Pat, Stanley, Jimmy, Joe, Mike Sue and Larry.

Muhammad Ali on 'Contact' here Nov.

Muhammad (Cassius Clay) Ali, former world heavyweight boxing champion, will be Arnold Zenker's guest on "Contact" Wednesday, Nov. 6 at 9 a.m. on WJZ-TV, Channel 13. Ali, 26, will appear on the program with his wife.

A convert to the Black Muslim religion, Ali refused induction into the Armed Forces as a minister of the religion. Recently, he toured more than 60 college campuses across the country speaking about his beliefs and the Muslim religion.

Viewers will be able to question the former champion by calling 664-7200 during the program.

Job Corps recruitment office

The Job Corps Recruitment, Selection and (Graduate Aid to Employment), formerly located at City Hall, has moved to 131. North Calvert Street, near Mt. Royal Avenue.

The phone number remains 752-0333.

Mrs. Marion W. Pines, Director of the Job Corps Demonstration Project of the Health and Welfare Council, stated: "All services related to young men joining Job Corps will now be offered at 1310 N. Calvert St.

"In addition, all Job Corps returnees, male and female, are entitled to support and placement services through the GATE-HOUSE located at the same address."

Baltimore City males applying for the Job Corps may be assigned to either the Baltimore Job Corps Skills Center, Mt. Royal and Calvert, or to a Job Corps Center located in other parts of the country.

A wide selection of educational and vocational training programs are offered, varying according to the need of the applicant.

Job Corps is a federally-sponsored program for out-of-school, unemployed youth, 16-21 years of age, from low income families.

KEEN TEEN SCENE

By KAREN BANFIELD

For college-bound junjors and seniors the time for testing has arrived again. Yes, those grueling, toilsome, heartbreaking tests.

Saturday was the first of the tests, the P.S.A.T. (Preliminary Scholastic Achievement Test). Some of the keen teens who took the test are still walking around in a daze.

Aren't you glad it was just a practice test? Among the others coming up are Achievement Tests, Scholastic Aptitude Tests, Writing Samples, Listening Tests, and the A.C.T.

Each college requires that each applicant takes tests specified by the school. For example, Howard University requires that each applicant must take the Scholastic Aptitude Test and Achievement Tests, whereas Brown University has each applicant take Scholastic Aptitude Test, Achievement Tests and Writing Sample.

It is highly advisable to write to the college(s) you are interesed in and find out specific requirements. Colleges will gladly send, free of charge, information to interested prospective students.

• • •

AFTER TAKING the P.S.A.T. many students say, "Well, how do you study for a test like that?" The answer that I have received from teachers and counselors is "READ!!"

You can't just sit down and say you are going to study for your college board examinations, not that many of us do say that.

Reading helps to expand your vocabulary and at least you will be able to follow the directions. Reading the newspaper is the best way to get started. By reading the newspaper you increase your vocabulary and learn about the world.

And please do not forget the good old Enoch Pratt Free Library. Remember, keen teens, free library. Did I hear someone say they couldn't get to the Enoch Pratt? What about the school library with all those new books the librarian was advertising around school?

Let's get on the ball, Baltimore. There is no need in being black and proud if you have nothing up top to be proud of. Books can give you a very good start.

SPEAKING OF start, Friday got off to a very good start at Forest Park. It was Loyalty Day!

The day began with an assembly for juniors and seniors. Debbie Holley, Anita Mason, Diana McCoy, Fernell Perkins, Debbie Johnson, were only a few of the girls who entertained the audience with very unique and graceful modern dancing arrangements.

Of course Forest Park couldn't have a Loyalty Day without the Co-ed Chorale singing under the direction of Mrs. Gloria Street.

Some of the many voices heard throughout the auditorium were Deborah Kearse, Linda Poulson, Avalon Jackson, Karyn Rouse, Ricardo Mariano, Jacquelyn Shelton, Patrick Campbell and many more.

The height of the assembly was reached when Miss Monica Jones, a very attractive junior, was crowned Miss Forest Park.

Reigning in the queen's court are Miss Anita Moore, Miss Avalon Jackson, Miss Anna Tindall and Miss Joyce Brent. Miss Jones and the lovely ladies of her court will be seen at Morgan's homecoming game representing Forest Park High.

Morgan's homecoming football game will be held on November 9 in the Hughes Stadium at Morgan.

• • •

WELL, KEEN teens, how does it feel to have the B.T.C. rolling again? It sure enough beats walking. A million thanks to all those drivers who came out in those emergency buses for us kiddies. I would like to know your opinion of the bus strike.

I have heard a few quick comments and opinions on the strike but nothing really thought out. Take a few minutes and write your views and send them to me.

With the buses back in circulation, now is the time for you who need Christmas money to start looking for a job. Downtown stores have already started hiring but it isn't too late.

Ask your friends who have jobs to help you out. Those of you who already have jobs, dont forget your buddy who has been scouting around for months. If you know of any openings where you work let your buddies know.

• • •

DON'T FORGET those little jobs that can be done around the neighborhood. Those leaves are falling pretty fast. There are many lazy husbands who can't seem to pick up a rake.

So fellows, start ringing those doorbells. And girls, those kids across the street might not be too bad to babysit for. One night maybe, would you believe one hour? Oh well!

Oh yes, don't forget that ugly mutt around the corner who just can't go with out his daily dash around the neighborhood. That little lady is getting kind of old to be running after that stupid great dane. Maybe you could help her out . . . Maybe?

Health project chairmen named

Mrs. Aris Simopoulos, chairman of Baltimore Mental Health's 20th annual Christmas project to provide gifts for patients in the state mental hospitals, has announced the appointment of committee chairmen to head the several segments of the program.

This year she and her fellow volunteers will collect and deliver gifts for nearly 7,000 hospitalized men and women who are without family or friends to remember them, and some 400 additional patients living in foster homes.

Working with Mrs. Simopoulos of 2108 Edmondson Ave. Extended, will be committee chairmen Mrs. Clarence G. Shulz, 1711 Thornton Ridge Rd., chairman of foster care;

Mrs. E. Walter Shervington, 2301 Harlef Ave., gifts for giving; Mrs. William Abramson, 4014 Villa Nova Drive, School Collections; and Mrs. Samuel Scherr, 4004 Ford's Lane and Mrs. Mack Silverstein, 6803 Wellwood Court, co-chairmen of the purchasing committee.

OCT. 29

Twenty members of the Women's Committee of the United College Fund will be entertained at 3 p.m. by Mrs. Kelly L. Jackson, of Hillsdale Rd.

OCT. 30

Maryland State Board of Education meets 2 p.m. in Room 1004 State Office Building, 301 W. Preston St.

Area V Association of the Girl Scout Council of Central Maryland meets 7:30 to 9:30 p.m. at the International Center YWCA, 16 S. Patterson Park Ave.

NOV. 4

Members of the senior class of the University of Baltimore will be honored at a special convocation 11 a.m. at the Lyric Theatre.

FRI., NOV. 1
BLACK AMERICANS' STAKE IN THE ELECTION
A. PHILIP RANDOLPH
Vice President, AFL-CIO and President Emeritus of Brotherhood of Sleeping Car Porters
WEBB 4:40 P.M.
A. Philip Randolph Institute

MET ★ NORTH & PENNA. LA.3-3700
NOW PLAYING
For a bullet spent and a dollar earned
HE WAS THE BEST IN THE BUSINESS!

THE UGLY ONES
RICHARD WYLER · TOMAS MILIAN · ELLA KARIN and BREGA · MARIO and EUGENIO MARTIN
2ND HIT ★ PETER SELLERS in "PARTY"

STARTS TOMORROW
BOX OFFICE OPENS 9:30 IN CAR HEATERS CHILDREN UNDER 12 FREE
Jack Lemmon Walter Matthau The Couple Odd
AND
Julie Andrews Paul Newman Torn Curtain
—AND—
SIDNEY POITIER - JAMES GARNER "DUEL AT DIABLO"
Druid Park Drive at Park Circle 12:30-2:00
Carlin DRIVE-IN
ENDS TODAY "The Split" & "Stranger In Town" and "The Chase"

HARLEM
GILMOR ST. at EDMONDSON AVE. 728-7838
—NOW PLAYING—
JIM BROWN · DIAHANN CARROLL

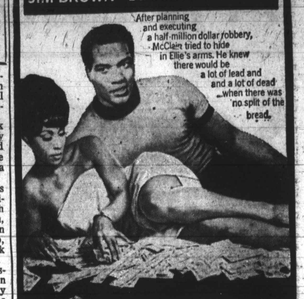

After planning and executing a half-million dollar robbery, McClain tried to hide in Elsie's arms. He knew there would be a lot of lead and and a lot of dead —when there was no split of the bread.
the Split
Starring GENE HACKMAN JACK KLUGMAN WARREN OATES JAMES WHITMORE and ERNEST BORGNINE
Suggested for Mature Audiences PANAVISION METROCOLOR

CLINGER: The Karate King · DOUGHERTY: The Crooked Cop · GOUGH: The Alarm Expert · NEGLI: The Killer · KIFKA: The Getaway Man

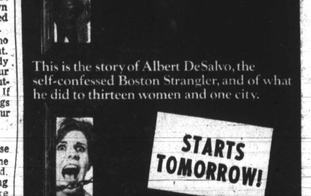

This is the story of Albert DeSalvo, the self-confessed Boston Strangler, and of what he did to thirteen women and one city.
STARTS TOMORROW!
20th Century-Fox presents
THE BOSTON STRANGLER
(The people and the events depicted are based on fact)
TONY CURTIS HENRY FONDA GEORGE KENNEDY Color by DeLuxe
PLUS Prudence and the Pill Color by De Luxe
OPEN 1:00 P.M. ROYAL 1221 Pennsylvania Ave. 523-0300

Why 100 Pipers?
$6.95 Fifth
So you can tune yourself to the finest Scotch strains. A perfect pitch of Highland mildness and smoothness.

Try a measure.
Seagram wouldn't settle for less.
Every drop bottled in Scotland at 86 proof. Blended Scotch Whisky. Imported by Seagram Distillers Co., N.Y.C.

POSITIVELY NO ONE UNDER 18 ADMITTED TO THIS THEATRE DURING THE SHOWING OF THIS TORRID SOCK-IT-TO-ME MOVIE—

DANA WYNTER

KEVIN McCARTHY

The October issue of Playboy magazine dared to print actual scenes from this far-out movie— and—Playboy readers were awed—by the zingy, revealing Playboy photo spread—showing the torrid scenes of Barbara McNair and Raymond St. Jacques.
When you see this swinging movie, you'll understand why community advertising standards prohibit publishing the actual far-out movie scenes—and you will also understand why theatres... POSITIVELY CANNOT ADMIT ANYONE UNDER 18.

BARBARA McNAIR— Hollywood's Sparkling New Glamour Movie Star!
RAYMOND ST. JACQUES Hollywood's Brightest New He-Man Movie Star!
ALSO THE VENGEANCE OF SHAFT Christopher Lee
if he hollers, let him GO!
COLOR By EASTMAN
STARTS TOMORROW
REGENT Pennsylvania Ave. LA. 3-0424
FOR MATURE AUDIENCES

Mrs. Ferguson named service coordinator

Mrs. F. Eulalian Ferguson, a young woman with 10 years' experience in both individual and group social services, has been appointed Social Service coordinator in the Public Housing Divison of the Department of Housing and Community Development.

In making the announcement, Robert C. Embry Jr., housing commissioner, stated that Mrs. Ferguson's appointment comes at a time when increasing emphasis is being placed on the participation of tenants in all phases of public housing management and planning.

He sees as one of Mrs. Ferguson's chief responsibilities the promotion and encouragement of this participation through the development of programs which call for tenant judgement and initiative.

Mrs. Ferguson will also function as technical advisor to the public housing managers and social service aides on problems relating to aicial welfare.

She will work with public and private agencies to coordinate the various activities and services that these agencies can provide for the public housing community.

She will review the design of new projects from the point of view of resident comfort and convenience.

Upon joining the Housing Agency, Mrs. Ferguson paid tribute to "Shelter Plus," in which Baltimore has led the nation in recognizing that services in addition to shelter were necessary if public housing was to prove a meaningful experience.

Mrs. Ferguson began her social work career at the Maryland Training School for Boys, where she first learned the art of helping young people who are in trouble.

Her next job assignment was at Crownsville State Hospital, where she assisted in developing the institution's first planned program for emotionally disturbed children.

She subsequently served as chief social worker in charge of admissions.

Just before coming to her present job, she worked for the Maryland Commission on Interracial Problems and Relations.

Mrs. Ferguson is a native of Boston, Mass. and was educated in its public schools. She received her Bachelor's Degree from Howard University and attended Catholic University School of Social Work.

Echo House graduation

Echo House announces that the training class of the Family Service Workers will hold graduation services at 7 p.m. Friday at the Unity Methodist Church, Edmondson Ave. and Stricker St.

The course is supported financially by a 2-year Hoffberger Grant.

Graduates includes Mesdames Margaret Anderson, Myrtle Bailey, Mary Hicks, Roxie Staten and Edith Spencer.

Housing department makes 6 promotions

Robert C. Embry Jr., Commissioner of the Department of Housing and Community Development has announced the following promotions in the division of Public Housing Management:

Richard Norris has been promoted to maintenance aide at Murphy Homes.

Clyde E. Smith has been promoted to storekeeper at Brooklyn Homes.

John C. Vinson has been promoted to maintenance mechanic at Lafayette Courts.

Alvin S. Holmes has been promoted to Maintenance aide at Latrobe Homes.

Bruce Gamble has been promoted to maintenance mechanic at Flag House Courts.

Appeal Campaign report scheduled

The United Appeal of Central Maryland will conclude its 1968 campaign with a final report meeting Thursday, at Baltimore's Emerson hotel.

The 645 dutch treat report dinner will be attended by some 500 campaign workers led by Campaign Chairman Owen Daly II, president, Equitable Trust Company.

The 1968 goal of $7,550,000 contrasts with the $3,641,000 goal of 1954, the first United Appeal effort. Robert B. Hobbs, 1954's general chairman, together with general campaign chairmen of succeeding years, will be honored for their leadership.

Joseph H. Purdy, vice president, Baltimore Gas and Electric Company, will serve as master of ceremonies.

DPW checks

Baltimore City Department of Social Services officials has announced today that checks to persons receiving assistance in the Aid to Families with Dependent Children (AFDC) category will be mailed Thursday.

PALMER'S "SKIN SUCCESS" OINTMENT
NOW GET FAST BLESSED RELIEF FROM THE ITCHING, IRRITATION AND SCALING OF PSORIASIS, ACNE YOU NEVER THOUGHT POSSIBLE, AND AT A LOW PRICE THAT WILL AMAZE YOU.
PALMER'S "SKIN SUCCESS" OINTMENT relieves the itching and irritation of this ugly skin trouble. It removes the scales, eliminates the heavy skin. It is amazing and wonderful. It refreshes the skin. No matter how long you have suffered by PALMER'S "SKIN SUCCESS" OINTMENT, and get the fast blessed relief you have longed for from the itching, irritation and scaling of psoriasis.
ONLY 44¢ 1/2 OZ. COMPANY WITHOUT FRIENDS AT ANY PRICE
ECONOMY SIZE 1 1/4 OZS. ONLY 99¢
GET HEAD-TO-TOE PROTECTION
For extra protection from medication of "SKIN SUCCESS" SOAP. It heals lesions with a fragrance that will separate perspiration odors...makes you feel fresh and free from psoriasis. PALMER'S "SKIN SUCCESS" SOAP.

HAIR SAVER
Help your Dry, Itchy, Dandruff Scalp, fast Falling Hair perhaps Baldness with HAIREX a Doctor's Guaranteed formula only $1.00 at drug stores.
MASKIN Drug Company 2456 Keyworth Avenue Balto. 15, Md. LI. 2-2858
MASKIN

Borrow money from a friend.

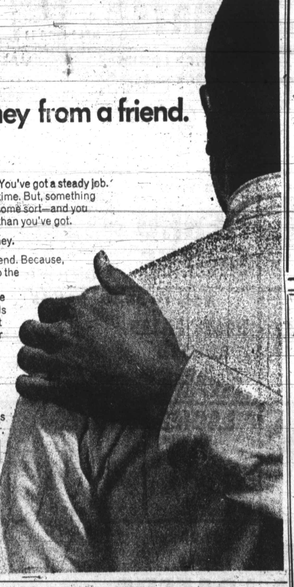

You're a responsible person. You've got a steady job. You always pay your bills on time. But, something happens—an emergency of some sort—and you suddenly need more money than you've got.
You need a friend—with money.
Perhaps we could be that friend. Because, we already are, you know—to the hundreds of people we've helped here in our Baltimore offices—and to the thousands more people we've helped at our nearly 500 offices all over the country.
If you need money—come talk to a friend. Chances are we can help you with the cash you need. "Need money? That's what we're here for."
CCC Commercial Credit Plan
See your Yellow Pages for the Commercial Credit office nearest you.

Monday thru Saturday
HOT ROD
3 P.M. TO 7 P.M.
WWIN
RADIO 1400 24 HOURS A DAY

Morgan cadets set new record

Morgan State College ROTC cadets set a new record this year when nine of the 27 cadets finished in the top 10 per cent of the 6500 cadets attending summer camp in Indiantown Gap Military Reservation, Annville, Pa.

Cadets John C. Cotton, Hugh P. Dopson and Harry N. Lumpkin finished number one out of 50 cadets in their respective platoons, Col. C.M. Hurtt, PMS at Morgan, announced.

Colonel Hurtt stated that over half of the Morgan cadets attending Summer camp in the past six years have stood in the upper third of their platoons.

Cadet platoon standings are based on overall achievement of the cadets in military proficiency test, rifle marksmanship, cadet performance of assigned duties and leadership performance.

Prior to camp, the PMS recommended 11 cadets as tentative distinguished military students. In addition, five others cadets were recommended as Distinguished Military Students by the Deputy Camp Commander. Fourteen of these sixteen cadets so designated are now officially Distinguished Military Students.

Since 1965, seven advance ROTC cadets have been awarded two-year scholarships. For the academic year 1968-69 four more have been designated. They are Henry X. Turner, Jr., Ernest Stokes, 11, Johnnie B. Hall and Wilson Baker Jr. These four double the number of scholarship winners over the previous year.

In 1963, 1964 and 1966, Morgan State College won the Combat Physical Proficiest test trophy, a rotating trophy awarded to the institution which had achieved the highest overall physical score of a possible 300 points at summer camp.

Cadet James A. Scott, in competition with 3,463 cadets, was selected as the outstanding cadet of the 1964 summer encampment.

SHRINE CIRCUS
Produced by Polack Bros.
OCT. 29 thru NOV. 2
FIFTH REGIMENT ARMORY
SINGLE DAILY 8 P.M. & 9 P.M. SATURDAY 10 A.M., 3:30 & 8 P.M.
TICKETS NOW AVAILABLE AT
PLENTY OF SEATS AVAILABLE
BOX-OFFICE SALES 669-5757
TICKETS 1.50 up
Children 12 years and under FRI. NOV. 1, 6 P.M. to 8 P.M. & SAT. NOV. 2

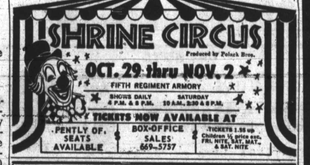

BOSS LADY
has arrived in Big "B". She is a new experience in the sounds that move your soul. Male and female alike, arise and share your soul with the "Boss Lady."
Mon.-Fri. 3-6:30
Saturday 1-6:30
Sunday 3:30-6:30
There is nothing more exciting than a female's SOUL
Listen to it on 1010-AM.
WSID SOUL RADIO IN BALTIMORE

Dig The Dean
"SWEET DADDY" DEAN
on
webb
(the Mellow Sound of Soul)
DAILY 10 A.M. 'TIL 1 P.M.

SAGEL'S DISCOUNT LIQUORS
839-43 W. NORTH AVE. (Near Linden)
8 A.M.-9 P.M. MON.-THUR.
8 A.M.-11 P.M. FRI.-SAT.
Sale Days thru SAT. NOV. 2, '68
ICE COLD BEER
NATIONAL BOHEMIAN
SCHAEFFER PARTY BOTTLES
RHEINGOLD CHUG-A-MUGS

6 FOR 97¢
CASE $3.57
WORLD FAMOUS MICHELOB (Just Say MICK) 6 FOR $1.49

Cutty Sark SCOTCH $5.74 1/5th
IMPORTED CANADIAN WHISKEY REG. PRICE $4.70 $3.29 1/5th
OLD SETTER STRAIGHT BOURBON 86 PROOF $3.49 1/5th 8 YEARS OLD
KIJAFA THE NOW DRINK
TRY IT ON-THE ROCKS $2.49 1/5th

• BOOTH'S GIN
• HOUSE of LORDS SCOTCH
• WOLFSCHMIDT VODKA
• HENNESSY COGNAC
Featured at SAGEL'S FAMOUS LOW PRICES!
Everyone is Looking for . . . MAMA ROSENBERG'S and we have her at SAGEL'S!
Sagel's 839-43 W. NORTH AVE.