200 Democrats Expected To Win State Office In Record Vote

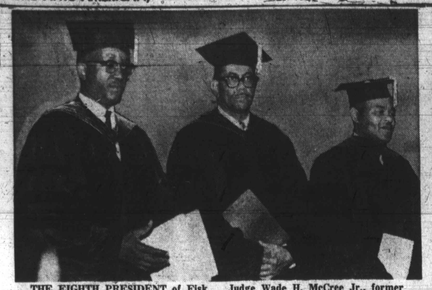

THE EIGHTH PRESIDENT of Fisk University, Nashville, Tenn., Dr. James R. Lawson, is flanked during colorful ceremonies by Dr. John Hope Franklin, chairman of the University board of trustees, left, and Federal Judge Wade H. McCree Jr., former board chairman. Both Franklin and Judge McCree are Fisk graduates like Dr. Lawson, the first alumnus to head the university.

New Fisk head says races are starting to communicate

NASHVILLE — In an address marking his inaugural as the eighth president of Fisk University, Dr. James Raymond Lawson gave notice that Fisk would not turn its back on its heritage in future wider programs to serve the national community.

To do so, he told a distinguished audience of vsiting scholars, alumni, students and parents, would be to fly in the face of the hard reality of the university's own history, rich in the task of eliminating the tragic effect of racism in American life.

"AS A BLACK liberal arts college, Fisk has a special role to play at this moment in history.

"A new day is dawning in which whites and blacks are communicating with each other about the fact of race as equals," Dr. Lawson said.

He said that in his opinion a good liberal education at a regent of Wayne State University in Michigan's only state-wide race.

Most state and local elections are held in off years from the Presidential election, and an even larger group of black candidates are expected to offer for election as Democrats in 1969, Martin emphasized.

In addition to those seeking a wide range of offices on the regular Democratic ticket throughout the nation, some are candidates as independent Democrats, and approximately 100 colored candidates are seeking office in Alabama in opposition to former Governor George C. Wallace's state.

Banished prelate is new chaplain

KITWE, Zambia — (NPI) — The Rt. Rev. Ralph E. Dodge, former AME prelate of Rhodesia, who was banished from that country by its all-white government in 1964, has been reassigned as chaplain of the local Mindolo Ecumenical Institute.

During his four-year banishment, Bishop Dodge managed the affairs of the Rhodesian church from Zambia.

Tucker has 'David' role in Va. congressional race

EMPORIA, Va. — Attorney S. W. Tucker, a political David, has started whirling his sling in an effort to topple Rep. Watkins Abbitt, conservative Goliath in Virginia politics.

Tucker, a noted civil rights lawyer, set his Congressional campaign in motion last week to unseat Abbitt as congressman from South Sides Fourth Congressional District.

This year's effort marks the third campaign in a row in which Tucker is setting his sights on Abbitt. Virginia Democratic Chairman and a leading conservative in Congress. In 1964, Abbitt racked up 50,000 votes to 25,000 for Tucker.

• • •

THERE'S NO telling how badly Tucker was beaten in a write-in campaign in 1966. He experimented with a sticker with his name on it which supporters pasted on the ballot in the place reserved for write-ins.

The mechanism was declared invalid and the registrar refused to count Tucker's votes. A number of voters argued that this was illegal and filed suit in federal court. The case was to be argued before the United States Supreme Court Tuesday.

This year, as in 1964 and 1966, Tucker is the only opposition to Abbitt who runs without a whimper of a fight from the Republicans.

Ironically, Tucker, the independent, is ardently supporting the Democratic national ticket this year while state chairman Abbitt has been mute about where he is putting his support.

• • •

TUCKER, who came out of Howard University during the height of the depression and taught himself enough law to pass the bar exam, does not have much time to wage a campaign.

"I'm running to give the rank and file people some representation. Abbitt represents the commercial interests of the country — the utilities, corporations and other monied interests.

"His voting record demonstrates a total lack of concern for the plight of the rank and file citizen. He's voted against rat control, against an income tax cut, against medicare, against labor — you name it and if it can benefit the people, he's against it."

But while he's running to provide an alternative, Tucker is also deeply committed to and tied up in his legal work — and that leaves little time out for politicking.

"I'm afraid the people who asked me to run will have to do the lion's share of the campaigning" he said.

"I'm trying to keep folks out of jail and I'm trying to keep up the civil rights fight we've got going in the courts too," he said. "I have to work my campaign around these commitments and whatever time I can steal away from them — I'll devote my campaign."

However, Tucker said if his David and Goliath campaign is successful, he is prepared to put his law books aside and go off to Washington to represent the people of the Fourth District.

The new president was formerly professor and chairman of the Departmenis of Physics as Tennessee A and I State University and Fisk before his election last fall by the board to head the 102-year-old institution.

A Louisville native, Dr. Lawson holds the M.S. and Ph.D. degrees from the University of Michigan.

He is a specialist iin infrared spectroscopy and a member of the Board of Directors of Oak Ridge Association Universities. Dr. Lawson has contribute to a number of scietific journals, Chemistry and the Journal of the American Opitcal Society.

He is co-director of the Fisk infrared Spectorsscopy Institute and a member of Sigma Xi Fraternity, the the OPTICAL Society of American, Society of Applied Spectroscopy, and the American Association of Physics Teachers.

LEO LILLARD

Lillard fighting hard for seat

NASHVILLE — Leo Lillard, a veteran political campaigner, has created a stir here never before seen according to observers resulting from a contest he is waging as an independent candidate for a state senate seat.

Lillard, owner of a cabinet-making firm, is challenging Attorney Avon Williams for the Senate seat of the local 19th District. Williams won nomination to the seat in the August Democratic Primary.

A registered Republican, Lillard qualified as an independent to face Williams.

He previously campaigned for the office of sheriff of Davidson County and for vice mayor of Nashville.

A former public school teacher, Lillard attended Fisk University and Temple University and graduated from the industrial training department of Wilberforce University.

GOP Minorities Division makes bid for big vote

WASHINGTON

The Minorities Division of the Republican National Committee is busier than ever the last weeks of the campaign.

Under the direction of Clarence L. Townes Jr., director of the Division and special assistant to the Republican National Chairman Ray C. Bliss, the Division has keyed its operation to getting colored voters across the country involved in this year's election.

As part of the effort, the Minorities Division staff is coordinating its activities with the New York Headquarters of Nixon-Agnew to secure a large plurality of the black vote for the Republican ticket.

THE STAFF is working closely with and for the Black GOP Congressional candidates and the 75 Black GOP candidates for local and state offices.

Though the Minorities staff is headquartered in Washington, field representatives supplement its work throughout the country by advising local and state candidates in their respective regional areas.

Throughout the campaign, the Minorities field staff will be working with the Nixon-Agnew campaign to insure full black participation at rallies set for Buffalo, New York, Minneapolis, Minnesota, Santa Monica, California, Moline, Illinois, Akron, Ohio, Dallas, Texas and Key Biscayne, Florida.

Members of the Minority staff are also seeking endorsements from black community leaders throughout the country for the national ticket and for local and state candidates.

HELPING CARRY out the strategic programs of the Minorities staff are John Wilks of San Francisco; Robert J. Brown of High Point, N.C. and New York; James Gilreath of Baltimore; and Dr. Roland Smith, a senior board member of the Southern Christian Leadership Conference of Atlanta, Ga.

Others include Ed Sexton, former state senator from Wichita, Kansas; Theodore Brown, former Peace Corps executive; Leon Perry, former radio news director in St. Louis; Attorney Jim Flournoy of Los Angeles; Charles Fisher, the Rev. S. Everett Guiles, and Joe Clarke, all of Washington, D.C.

Pentagon meeting may settle Dixie-flag issue

WASHINGTON — Are some troops in Vietnam still flying the Confederate flag?

This is the question uppermost in the minds of veterans and interested citizens that may be answered at a meeting at the Pentagon soon.

The meeting, for which an exact date has not been set, is the end result of an inquiry demanded by the American Veterans Committee (AVC) after reports of servicemen stationed in Vietnam flying the Confederate flag.

• • •

THE PROBLEM arose when a Marine officer in Vietnam, concerned with the trouble in the states following the assassination of Dr. Martin Luther King, ordered all Confederate flags put away.

But, as the Pentagon later explained, among the flags taken down was a Georgia state flag, which resembles the old Confederate flag. This outraged many Georgians and the matter was brought to the attention of the House of Representatives.

The Defense Department claimed that the whole thing was a mistake.

• • •

AFTER THE story was printed in the Baltimore AFRO-AMERICAN and Jet, the AVC decided that the issue not only concerned Georgia's flag but the flying of a flag which was offensive to a great number of servicemen — the Confederate flag.

Dr. Eugene Byrd, chairman of the AVC, wrote Defense Secretary Clark Clifford but got what he considered an "unresponsive" reply. After another try a reply was received from Lt. Gen. J. B. Lempert, Deputy Assistant Secretary of Defense for Manpower, who promised an immediate inquiry.

Dawkins picked for top training

WASHINGTON — Dr. Maurice A. Dawkins, Assistant Director for Civil Rights, Office of Economic Opportunity, is one of 55 government officials selected nationwide to attend the first session of the new Federal Executive Institute, opening in Charlottesville, Va., Oct. 14.

Designed to provide career development for federal employees in grades 16, 17 and 18, the institute is an executive center for advanced study in government policy and operations.

• • •

IT WAS established by the Civil Service Commission at the request of President Johnson as an important new means for the development and training of career executives.

Dr. Dawkins, the OEO nominee, has served in VISTA for two years, has been president of the Los Angeles branch of the NAACP and a member of several other prominent social action organizations. He was also a leading figure in West Coast civil rights movements.

FROM THE BENCH

PEOPLE MOVING UP: **The Rev. Everett A Hewlett**, president of the District of Columbia School Board, elected moderator of the Presbytery of Washington, effective January 1. The Rev. Mr. Hewlett, 55, is pastor of the Sargent Memorial Church and has been on the School Board since 1955 . . . Fayetteville State College's Dean of Students **J. C. Jones** has been appointed to the North Carolina State Board of Juvenile Corrections, setting a precedent as the first non-white so named. Jones, who also is on the Governor's Committee for Children and Youth, will serve until July 1, 1971 . . . **Dr. Charles Henry Thompson** has been appointed to the District Jury Commission in Washington, the first colored to serve on the three-man body. Dr. Thompson, 72, i s retired dean of Howard University's graduate school.

AROUND THE COUNTRY: **Mark Battle**, administrator of the U.S. Labor Department's Bureau of Work-Training Programs, along with General **Maxwell D. Taylor**, USA, retired, will address the Institute of Industrial Launderers at the organization's 36th annual convention Oct. 28-31 in San Francisco . . . **Eugene Patterson**, vice chairman of the U.S. Civil Rights Commission, has resigned the post because of his new duties as managing editor of the Washington Post . . . **Ernest Green**, one of the original Little Rock Nnie, is now director of the Joint Apprenticeship Program of the Worker's Defense League in New York City, a $600,000 effort aimed at getting youths into the apprenticeship training courses of the nation's building crafts.

Wilma Rudolph, the comely lass who was the star of the 1960 Olympics in Rome, has moved to Los Angeles with her three children . . . **Lt. Arthur Ashe Jr.**, the U. S. Open amatuer tennis champion, was among guests at the White House last week when President and Mrs. Johnson entertained the Prime Minister of New Zealand and Mrs. Holyoake.

You don't have to go to Canada anymore to get this legendary Canadian whisky. It's right in your neighborhood store.

But before you go out and buy it, there are two things you really should know.

First, Crown Royal costs you more than other whiskies. Second, it tastes better than other whiskies.

You spend a little. But you live a little.

It comes from across the border. But you can buy it across the street.

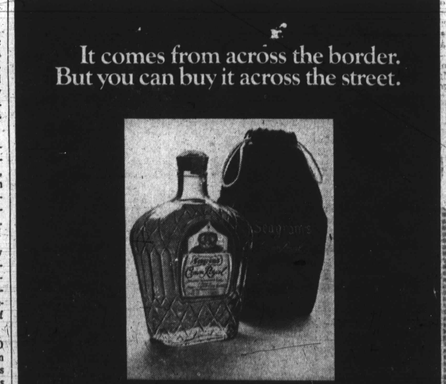

Seagram's Crown Royal. In the purple sack. Blended Canadian Whisky. 80 Proof. Seagram Distillers Company, New York, N.Y.

On Sale Next Week

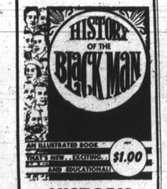

HISTORY Of The BLACK MAN

By Earl Koger, Sr.

Revised "Negro History Coloring Book." It is Better Than Ever... Brings the history of the American Negro up to date, new facts, pictures, games, nursery rhymes. Buy it at Murphy's, in Mondawmin or send $1.00 per copy to:

EARL KOGER CO.

2669 Pennsylvania Ave.

Baltimore, Md. 21217

HUD says communities served best by basics

WASHINGTON — A spokesman for the Department of Housing and Urban Development told a Columbia, S.C., audience recently that lasting and effective community development in rural areas depends on more than new industry and jobs.

Charles B. Sonneborn, Special Assistant for Small Communities in HUD's Office of Metropolitan Development, said, "Sound community development depends on a complex of factors, including meaningful opportunities and adequate public facilities and services for all residents."

SPEAKING to the annual Small Towns Association meeting of the Municipal Association of South Carolina, Mr. Sonneborn said it is in this area that HUD can help provide the forward thrust.

"HUD's concern is with basic community needs," he added. "Our programs are geared to help communities of all sizes provide the kind of environment and services that business seeks for employees, that citizens seek for a full and productive life.

"All of our citizens look for decent and available housing, modern health facilities, pleasant park and recreation areas, a good public library, a plentiful supply of power and water, and other municipal services."

Catholic priest preaches racism

CHICAGO — The activities of Roman Catholic priests, the Rev. Francis X. Lawlor in preaching racism to keep colored people out of a Southwest side area, now all white, has drawn objections from four Protestant ministers within the area.

They protested to John Cardinal Cody against the slanderous and malicious tool" made of the all-white Southwest Associated Block Clubs by its founder, Fr. Lawlor.

HIDE GRAY HAIR

Get SLICK BLACK

DOUBLE ACTION COLORS GRAY HAIR BLACK 2 DRESSES HAIR IN PLACE

AT YOUR DRUGGIST

KEEN TEEN SCENE

By KAREN BANFIELD

Another week has gone by, and to the family and friends of Miss Lucy McCulloh it has been a tragic, desolate week. Seventeen-year-old Lucy died Wednesday night at Provident Hosptial following a brief illness. A senior at Forest Park, she was always the girl who made everyone laugh.

Over 100 seniors from Forest Park, wearing their green and yellow class beanies, gathered at Wayland Baptist Church Friday to attend funeral services for their young friend.

• • •

ON MONDAY EVENING Oct. 7, Andre Watts performed before a full house at the Lyric Theater. The young pianist hypnotized his audience with flying, accurate hand and finger movements.

Many young people attended the performance and are probably still hearing from nagging parents, "Why didn't you keep on with your piano lessons? You could be on that stage now!"

Among the young people at the concert were Henry Wood, Forest Park; Helen Lee, Northwestern; Adrienne Banfield, Northwestern; Vonita Wright, Woodlawn; Shelley Brown, Roland Park and Norma Young, of Forest Park.

• • •

BEST WISHES are extended to Valdez Bunch from Carmen Marshall. Valdez, a former student of Edmondson High was home from the armed forces for fourteen days and now is stationed in Germany for eighteen months.

Good luck to Eric Wright who left for the service on Friday. Have you got a few lines for a friend in the service? Send me a line.

• • •

IF YOU FEEL that you are dramatically inclined or maybe you are too shy and would like to overcome this; why not take some drama classes? Center Stage has a Young People's workshop which just began its fall classes last Friday.

The classes are divided into age groups and are scheduled on weekdays.

Mrs. Vivienne Shub and David Frank direct the workshop and young people's plays are performed at Center Stage.

Anyone who attends classes is eligible to perform in the children's plays.

Last year the two plays presented by the workshop were "Winnie the Pooh" and "Androcles and the Lion."

For more information call Center Stage, 685-8210.

• • •

CONGRATULATIONS TO Miss Joey Bell, a senior at Douglass who was voted Miss Douglass on Monday, September 30. Miss Bell will reign at Douglass' homecoming game which will be played against City College. The homecoming will be November 8 at Douglass' stadium. And the next day Miss Douglass will participate in the Morgan homecoming parade.

Is your school preparing for a homecoming or loyalty day? Let the rest of the schools know by writing to me. Send your letters to the AFRO-AMERICAN or my home (3700 Springdale Ave. 21216)

By the way, Tai Thompson, a senior at Douglass says that Douglass will slaughter City. . .What do you think?

Pee Wee Club lists events

Exciting events for the Pee Wee Club at the Druid Hill YMCA begin this Saturday at 1 p.m. at the 'Y' branch.

Future events listed for the club are swimming, singing, archery, crafts, hikes, trips and cookouts under skilled adult leadership.

To join the Pee Wee Club, youngsters should be from five to eight years of age.

State PTA convention slated here Nov. 7-8

"Values That Count," the 1968-1969 theme of the Maryland PTA will be emstate convention slated for Nov. 7 and 8 at the Lord Baltimore Hotel in Baltimore.

Mrs. W. J. Danforth, National PTA vice-president from Texas, will keynote the theme at Thursday morning's opening session.

Mayor Thomas J. D'Alesandro III, Dr. James A. Sensenbaugh, state superintendent of schools and Eugene M. Karol, president of the Maryland State Teachers' Association will bring greetings to the group.

The local presidents of the over 1,000 PTAs throughout the state will be saluted on Thursday beginning with a parade to the convention floor led by the 24 county and Baltimore city council presidents Mrs. John D. Loiseaux, state president, will present the winners with local unit achievement citations, and banner awards.

A luncheon for presidents only is being arranged by Mrs. H. Herbert Fox, Montgomery PTA council president, and Mrs. Anthony Hall, president, Prince George's council, co-chairman.

Book sale set in November

The Baltimore Chapter of the Brandeis Women's Committee has set its annual Book Sale for Nov. 3 through Nov. 8 and Nov. 10. A preview day will be held Nov. 3 starting at noon with admission of $1 at the corner of Charles and Franklin Sts.

An art auction will be held Nov. 4 at 8 p.m. with work contributed by prominent regional artists.

Proceeds from the "New Books for Old Sale" will be sent to the libraries at Brandeis.

NOV. 8

The Superintendent and the staff of Clifton T. Perkins State Hospital announces a Volunteer Recognition Day Reception at 1:30 p.m.

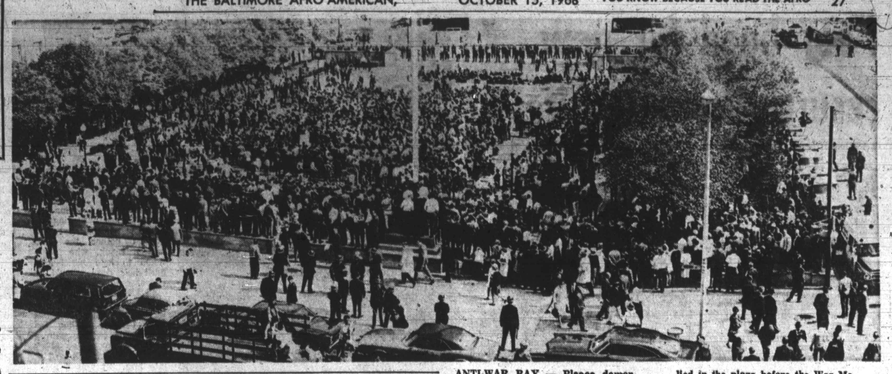

ANTI-WAR RAY — Pleace demonstrators, in Baltimore to protest the trial of the "Catonsville Nine" on charges of burning draft records rallied in the plaza before the War Memorial Building Monday at noon after marching through the city from Wyman Park.

TEEN TALK

By MICHAEL BELFIELD

I had an interesting interview with Miss Pamela Lee who attends Bryn Mawr and got some inside information on the coming events of the school.

It is the tradition of the Bryn Mawr school to raise money for the United Appeal Drive. This year during the month of October the Bryn Mawr girls have two bake sales. (the next is Oct. 21 from 12:30 to 2:15 p.m. and a car wash at the school located at 100 W. Melrose Ave.

They are also having a talent show on Oct. 24, and an ID bracelet sale throughout the entire month of October. So help the girls in their drive.

For those of you who want to learn about karate and self defense, the Avengers Karate Club, is looking for members.

The club meets at the Sharp Street center every Tuesday, Thursday, and Saturday, from 7:30 to 8:30. The teacher is Riley Hawkins who has numerous honors in the sport.

Other members of the club are Michael Hawkins, Glen Hawkins, Clyde Avery, Benjamin Madden, Ernest Carlton, Michael Harrington, Gregory Gordan, Leon Miles. By the way this club is not for just boys. Betty Hawkins is also a member.

A very successful party was given by Bonita Wright and Zelda Bethea. There were refreshments and everyone danced and had a good time. The guest list included Willa Mae Ferguson, Deborah Ann McCoy, Murdis Ferguson, Maidy Kerson, Anna Mae Rush, Catherine Rush, Sheila Ford, Delroy Jones, Terry Washington, Tyrone Washington, Melvin Luskus, Earnest Mucpcher, Haywood Williams and Deborah Richardson.

"Attention" all you Senior High students! The Johns Hopkins Program is looking for senior high students to tutor elementary school kids on Saturdays.

If you are interested get in touch with Mrs. Bishop at the Community Action Agency, Dolphin Street branch.

Let's go to the sports world: The Edmondson Redskins won their third straight, defeating Calvert Hall, 12-7. The Engineers of Poly beat Douglass 20-16.

The Knights of City beat the Loyola Dons, and the Dunbar Poets lost to Curley.

This week's Top Five are:

1. Say it Loud I'm Black and I'm Proud
2. Fool For You
3. Give Her Up
4. Western Union Man
5. Break Your Promise

Hi! Sam, Hawk, Jackie, Joe, Pom, Debbie, Bunny, Boot, Val, Cindy, John, Walter, Phillip, Howard, James, Frank, Carvell, Ernest, Regina, Rosilin, Stephine, Carolyn, Warren, Tony, Carolina, Vera, Mark, Paula, Sarah, Patty, Cookie, Brenda, Barbara, Butch, Mary, Ronald, Jerry, Elmo, Austin, Myron, Ellen, and Vernell, and Shawann

I mentioned last week about the Mayor's Youth Council and I say again we as the youth of the city have to let the Council know about our problems if we want them solved. So I suggest if you have a problem, go to the Youth Council meetings at City Hall or write to your Youth Councilman.

That's it for this week. Send your cards and letters to Michael Belfield, Teen Talk, c/o AFRO-AMERICAN, P.O. Box 1857, Baltimore, Md. 21203.

Remember, "Don't Be a Fool, Keep Your Cool, Stay in School."

'Star' to benefit children's clinic

To raise funds to support its Children's Clinic and Hospital expansion program, the North Charles General Hospital will present the premiere performance of the motion picture "Star" Dec. 18 at the Hippodrome Theatre.

Because many hospitals have moved from the inner-city to the suburbs, increasing demands have been placed on North Charles General Hospital.

In order to meet these needs and in order to keep in stride with the rapid growth of Baltimore's midcity area, the hospital has undertaken an expansion program of which the Children's Clinic is of major concern.

Joe Howard to speak in Bolton Hill

The Bolton Area Neighborhood Group presents its first open meeting at Strawbridge Methodist Church, at Park Ave. and Wilson St. today (Tuesday) at 8:30 p.m.

Featured speaker at this meeting will be Joseph Howard, candidate for Justice of the Supreme Bench.

Also speaking at this meeting is Maclyn C. McCarty Jr., a member of the House of Delegates from the Second District. Both speakers will be available for a question and answer period following their brief talks.

BANG, whose members formed the only group that actively worked for Senator Eugene McCarthy in the Bolton Hill area, is dedicated to working through politics for improvement of conditions in the Bolton Hill-Lake Drive area.

The meeting will be chaired by Miss Paige Skorko.

JOBS ON WHEELS — The new mobile unit of the Community Relations Commission was on the street this week with provision for taking on-the-spot complaints of discrimination in the city and employment counseling for those who want it. Here Hawthrone Smith Jr. counsels Arthur Perry, of 1205 Homewood Ave.

Accountants to hear talk by Steers

The Baltimore Chapter of the Federal Government Accountants Association will hold its next meeting this Thursday, October 17, 1968.

The dinner meeting will convene at 6 p.m. and will be held in the Skyline Roo mof the Roland View Towers, 3838 Roland Avenue.

Guest speaker will be Newton Steers, Insurance Commissioner, State of Maryland.

For reservations call 944-5000, Ext. 2912.

Alternatives to welfare to be topic

"Alternatives to Public Welfare" will be the topic of a luncheon address by Robert M. Ball, commissioner of Social Security at the annual Fall Meeting of the Maryland Conference of Social Welfare on Wednesday, Nov. 20.

The day-long meeting will be held at the Holiday Inn Downtown.

Mr. Ball's address will follow a morning session at which businessmen, social workers and other civic leaders will discuss some of the proposed alternatives to welfare or changes in the present system.

Humphrey dinner set here Oct. 30

Vice President Hubert H. Humphrey will attend a fund-raising dinner sponsored by the Maryland Democratic Campaign Committee at the Pikesville Armory on Wednesday, Oct. 30.

The $100-a-plate affair is in honor of Mr. Humphrey, Maryland's senior Sen. Daniel B. Brewster and Congressional candidates KE. Homer White Jr., Clarence D. Long, Edward A. Garmatz, George H. Fallon, Harvey G. Machen, Goodloe Byron, Samuel N. Friedel and Mrs. Margaret Schweinhaut.

It is scheduled to start 7 p.m. The Armory is located at 610 Reisterstown Rd. in Pikesville.

JACKIE AT BAT — Jackie Robinson, who entered the Baseball Hall of Fame by catching, throwing, and batting baseballs, is still swinging. Richard M. Nixon and Gov. Spiro T. Agnew are his newest targets as he stumps country campaigning for Vice President Huberi H. Humphrey and Sen. Edmund M. Muskie. A staunch Republican, Jackie is backing the Democratic slate because of his lack of affection for the GOP ticket. While in Baltimore Friday he chatted with Bishop and Mrs. Edgar Love.

Rev. Newbold backs Mathias

The Rev. Robert T. Newbold, moderator of the Baltimore Presbytery, has endorsed the U.S. Senate candidacy of Rep. Charles McC. Mathias.

"Rep. Mathias is the only candidate who I believe has the record and the progressive outlook to qualify him for the office he seeks," the Rev. Mr. Newbold said.

"During the time I have known Rep. Mathias, I have found him to be a conscientious legislator who studies the issues and then votes for what he believes is best for the state and the nation.

"He is the only candidate, "The Rev. Mr. Newbold, said, "who has presented specific programs designed to end the war in Vietnam and cut the rising crime rate in our streets.

The Rev. Mr. Newbold, the highest ranking minister in the Baltimore Prebytery, has served as pastor of the Grace Presbyterian Church for the past 15 years.

He campaigned for former President Dwight D. Eisenhower in both 1952 and 1956 and was an aide to Gov. Spiro T. Agnew during the 1966 gubernatorial election.

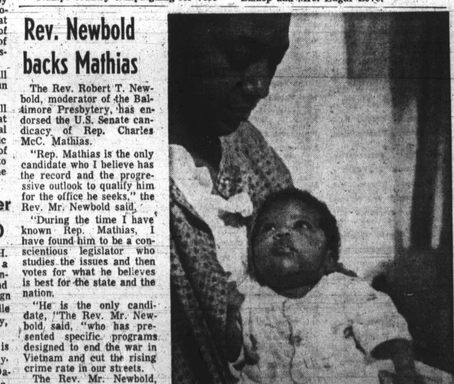

MUTUAL ADORATION — Mrs. Leonard A. Briscoe Sr. wife of the Baltimore lawyer and their 8-week-old son, Leonard A. Jr., exchange loving glances for photographer, who happened to be proud father. Leonard Jr. was christened at three weeks in ceremonies at All Saints Catholic Church Aug. 25. Godparents were Mrs. Connie Carter of the Maryland State Probation Dept. and John Kolarick, deputy clerk of the Municipal Court.

WOMEN FOR HHH — Prominent women active in Democratic politics, gathered this week to boost the candidacy of Vice President Hubert H. Humphrey. From left: Del. Lena K. Lee, Mrs. Shirley Pollkoff, Mrs. Catherine Adams, Mrs. Marguerite Harmon, Mrs. Roscile Abrams, and Sen. Verda F. Welcome. They gathered at the local Humphrey Headquarters to plot strategy.