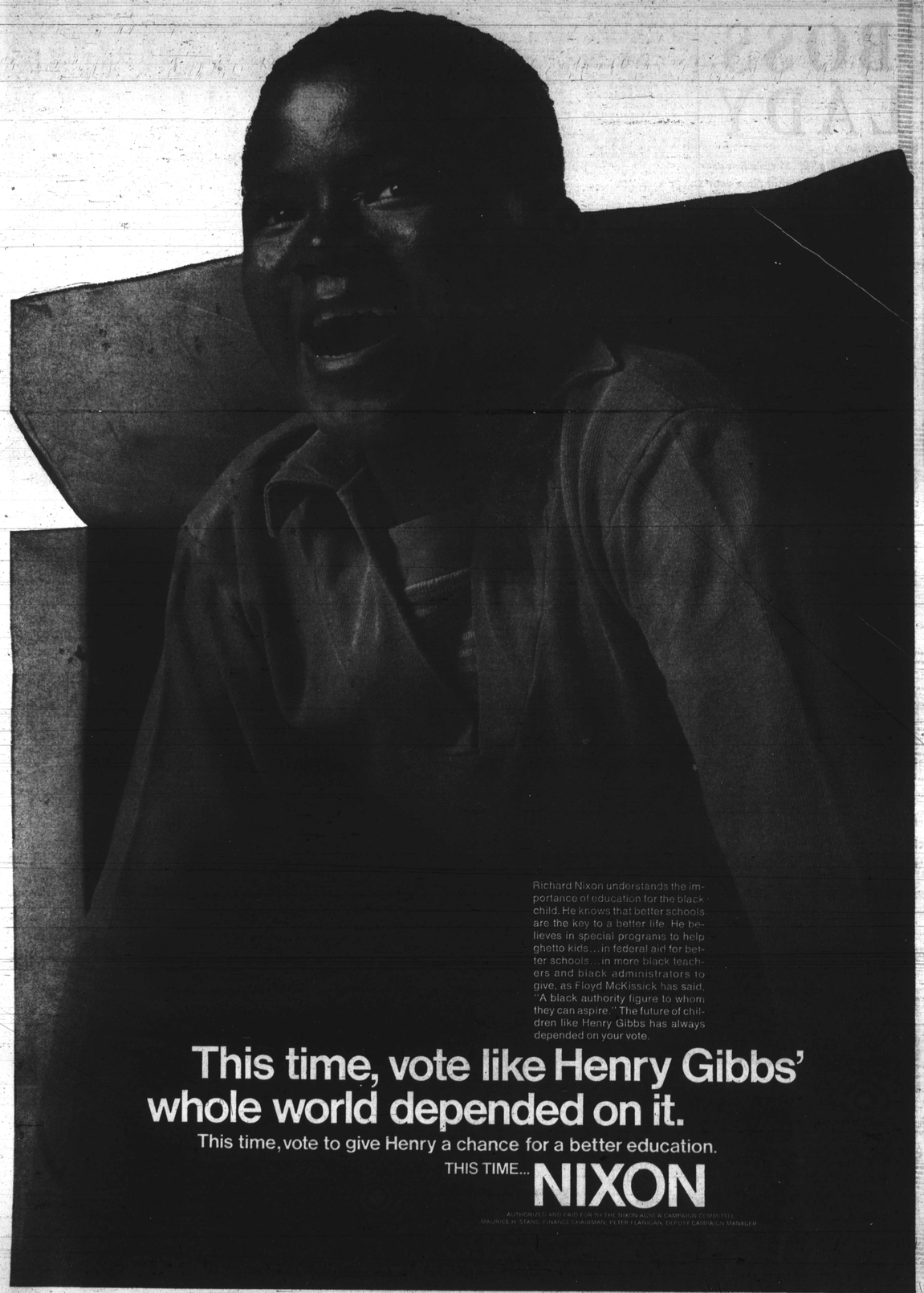

Richard Nixon understands the importance of education for the black child. He knows that better schools are the key to a better life. He believes in special programs to help ghetto kids...in federal aid for better schools...in more black teachers and black administrators to give, as Floyd McKissick has said, "A black authority figure to whom they can aspire." The future of children like Henry Gibbs has always depended on your vote.

This time, vote like Henry Gibbs' whole world depended on it.

This time, vote to give Henry a chance for a better education.

THIS TIME... **NIXON**

AUTHORIZED AND PAID FOR BY THE NIXON AGNEW CAMPAIGN COMMITTEE
MAURICE H. STANS, FINANCE CHAIRMAN, PETER FLANIGAN, DEPUTY CAMPAIGN MANAGER

READY FOR MEXICO CITY OLYMPICS '68

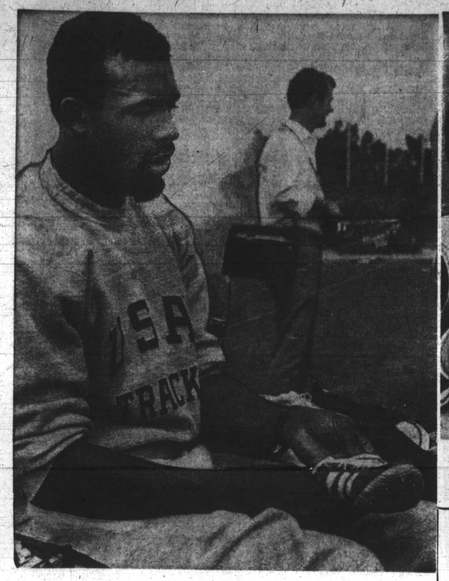

Sprint ace John Carlos of New York relaves, ponders

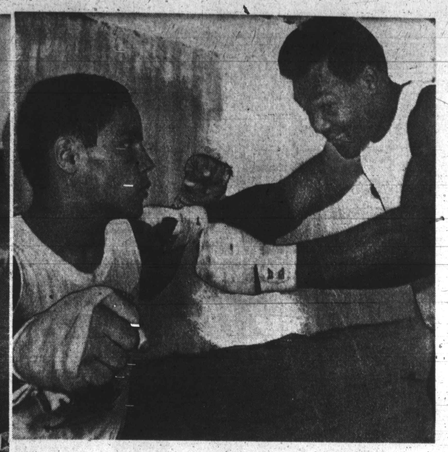

Dave Vasquez, NYC, George Foreman, Houston, drill

Torch bearer pulls in on time

AFRO Sports Bonus

Olympic Records

MEN'S TRACK

100 Meters— 10.0 sec. **Robert Hayes, USA,** 1964

200 Meters—20.3 sec. **Henry Carr, USA,** 1964

400 Meters—44.9 sec. **Otis Davis, USA,** 1960

800 Meters—1:45.1 **Peter Snell,** New Zealand, 1964

1,500 Meters—3:35.6 Herb Elliott, Australia, 1960

5,000 Meters—13:39.6 Valdimir Kuts, USSR, 1956

10,000 Meters—28:24.4 **William M. Mills, USA,** 1964

***Marathon**—(best time) 2:12:11.2 Abebe Bikila, Ethiopia, 1964

110-Meter-Hurdles—13.5 sec. **Lee Q. Calhound, USA** 1956

400-Meter Hurdles — 49.3 sec. **Glenn A. Davis, USA,** 1960

3,000-Meter Steeplechase — 8:30.8 Gaston Roelants, Belgium, 1964

***20-Kilometer Walk** — (best time) 1:29:34.0 Kenneth Matthews, Great Britain

***50-Kilometer Walk** — (best time) 4:11:12.4 Abdon Pamich, Italy, 1964

400-Meter Relay — 39.0 **USA,** 1964

1,600-Meter Relay—3:00.7 **USA,** 1964

Pole Vault—16-8¾ **Fred M. Hansen, USA** 1964

High Jump — 7-1¾ Valeriy Brumel, USSR, 1964

Long Jump — 26-7¾ **Ralph H. Boston, USA,** 1960.

Triple Jump—55-3¼ Jozef Schmidt, Poland, 1964

WOMEN'S TRACK

100-Meters—11.0 **Wilma Rudolph, USA,** 1960

200-Meters—23.0 **Edith McGuire, USA,** 1964

400-Meters—52.0 Betty Cuthbert, Australia, 1964

800-Meters — 2:01.1 Ann Packer, Great Britain, 1964

400-Meter Relay—43.6 Poland, 1964

80-Meter Hurdles—10.5 Karin Balzer, Germany, 1964

High Jump—6-2¾ Iolanda Balas, Rumania, 1964

Long Jump—22.2 Mrs. Mary Rand, Great Britain, 1964

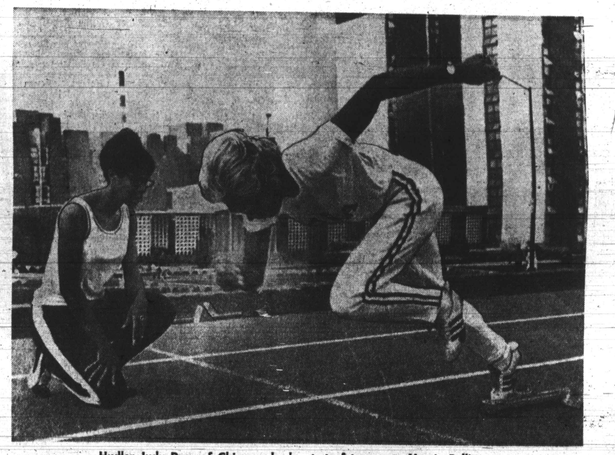

Hudler Judy Dyer of Chicago checks start of teammate Mamie Rallins

Long jumper Ralph Boston soars

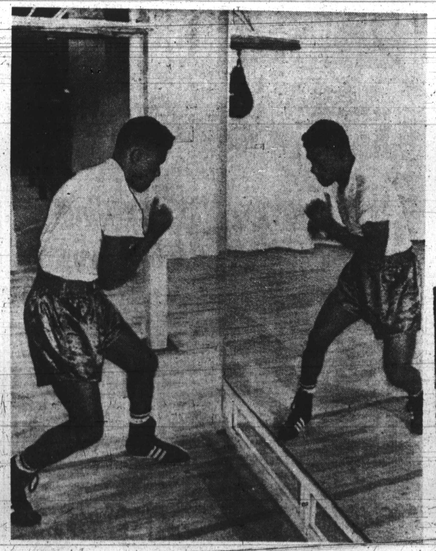

Sam Goss, New Jersey, checks form with use of mirror

Art Walker
triple-jump champion

Norm Tate
New Jersey triple hope

Hurdler-sprinter Mamie Rallins

Gal stars Pat VanWolverlaars, Olga Connelly and Margaret Johnson Bailes