—Graves on HHH team

HHH Team — 34 Pt.

in the presidential campaign of Hubert H. Humphrey and Edmund S. Muskie, this running mate, and is seen giving their late drive a much needed boost.

Mr. Graves, a Morgan College graduate who now resides in Brooklyn, N. Y., jumped to national prominence in a similar post with the Kennedy campaign, especially in California.

For the June primary there, he is credited with assembling a team of top national personalities on behalf of the late Sen. Kennedy's presidential bid that carried him to victory over the strong forces of Sen. Eugene McCarthy.

• • •

THIS WRITER was in California at the time traveling with the Kennedy entourage, and observed Mr. Graves' operations from his headquarters in Los Angeles.

He had at the time, and is expected to marshal the forces again on behalf of the Humphrey-Muskie team, such nationally known talented men in the area of community relations.

Joy Cooper, of New York, president, Black law Students; Hank Sands, prominent Baron Martin, top Boston attorney Dave Denkins, a New York organizer.

The Rev. W. E. Banks, of High Point, N.C., John Lewis, former head of SNIC; Charles Evers, field director of the Mississippi NAACP; Percy Sutton, New York attorney and Manhattan Borough chief; Sen. Leroy Johnson, of Atlanta, Ga., first of his race to win election to that chamber of the State Legislature since the Reconstruction Era; DeForest Reed and Archie Lynch, both leaders of the Student Organization in Omaha, Neb.

There were several other of prominence, representing various sections of the country.

Under the keen direction of Mr. Graves, their effectiveness was such that this writer suggested in a "Political Notebook" column in the Sept. 28 edition of the Baltimore AFRO that Mr. Humphrey needed the boost Mr. Graves and his elite team.

• • •

CALIFORNIA WAS cited as an example of their performance.

Mr. Graves, who was given the chore of mobilizing the non-white community for the Kennedy national primary campaign, is credited with establishing the grass roots organization that contributed to the overwhelming support the senator received from the non-white community.

Mr. O'Brien, in making the announcement of the addition of Mr. Graves to the Humphrey-Muskie presidential team, praised him for his "ability to bring diverse elements together to work as an effective political organization."

He said Mr. Humphrey was delighted to have him on the team.

• • •

MR. GRAVES stated that there should be no "apathy in the black community toward the candidacy of the Vice President, in view of the racist image and statements made by (Richard M.) Nixon and (Spiro T.) Agnew," the Republican candidates.

Giving further indications of his campaign theme, Mr. Graves said that he had accepted the position with the Humphrey-Muskie campaign because he felt that non-white voters would be made aware of the threat that the Republicans' presidential candidate, Mr. Nixon, represents to the "hard won gains" of their communities.

• • •

A NATIVE of New York City, Mr. Graves joined the late Sen. Kennedy's staff in 1966, and has been active in New York politics since 1964.

A veteran of the Army Special Forces, he is president of a management consultant firm that bears his name. He resides with his wife and three sons in the Bedford-Stuyvesant section of Brooklyn.

PALMER'S "SKIN SUCCESS" OINTMENT

FOR THE FIRST TIME! A SKIN CREAM THAT ATTACKS BLEMISHES FROM THE INSIDE! ACCELERATES AND SCALDS UP PIMPLES AND WITH THOROUGH PENETRATION AT A LOW PRICE THAT WILL ASTONISH YOU.

PALMER'S "SKIN SUCCESS" OINTMENT is a medicated ointment that attacks the cause of this ugly skin trouble. It removes the scales, discharges the honey dew. It is soothing and soothing. It refreshes the skin. No matter how stubborn the condition may be, PALMER'S "SKIN SUCCESS" OINTMENT, and get the full amount refund by return mail if for any reason the itching, irritation and scaling of psoriasis, ONLY 44¢ 1½ OZ. COUPON BOTTOMS FUNDED AT ANY PRICE!

ECONOMY SIZE 1¾ OZS. ONLY 99¢

GET HEAD-TO-TOE PROTECTION with the deep-acting Palmer medication of "SKIN SUCCESS" SOAP. It beauty lathers which it fights germs that often aggravate perspiration odors... makes you more pretty since 1a by ... PALMER'S "SKIN SUCCESS" SOAP.

GO THRU

From Baltimore to

Cleveland Chicago San Francisco

nobody gives better service than

Continental Trailways

FROM BALTIMORE	1-way
NEW YORK Only 3 1/2 hour Non-Stop	$ 7.55
CHICAGO Thru Turnpike Express service	$27.20
ATLANTA Express via Greensboro-Charlotte	$20.05
ATLANTIC CITY Only 3 1/4 hours via Express	$ 5.90

TRAILWAYS BUS TERMINAL
210-W. FAYETTE ST. 752-2115

easiest travel on earth

AFRO CARRIERS WANTED

NOW—MORE THAN EVER THE AFRO IS THE WEEKLY CIRCULATION LEADER. WHY?—BECAUSE MORE CARRIERS ARE APPLYING EVERY WEEK TO BUILD AFRO ROUTES IN THEIR COMMUNITIES.

CALL TODAY FOR INFORMATION

Name
Address
City

AFRO-AMERICAN 628 N. EUTAW ST.
728-8200 Baltimore, Md. 21203
Extension 32

100 VOTES 100

"MY FAVORITE MINISTER" CONTEST

I CAST MY VOTE FOR-

MINISTER.....
CHURCH.....
ADDRESS.....

CLIP THIS VOTE AND SEND OR BRING TO THE AFRO-AMERICAN NEWSPAPER 628 N. EUTAW STREET BALTIMORE 1, MD.

100 100

—Flight 421 delay

(Continued from page 1)

an airport truck. It really hit the plane, it hit a flap towards the tail end of the plane.

"We were to leave at 4:30 but they said the flight was cancelled.

"I saw three policemen looking very eagerly when we got off. I couldn't figure what was going on."

Another passenger, Cecil Thomas of San Francisco gave this eyewitness version:

"We were sitting on the plane. There was a little noise sounding like something hit the wing. We all looked at it.

"Then they told us to get off. We took the 5:30 plane. I didn't see the police."

• • •

MR. COLLECTT and Mr. Thomas were en route to Baltimore to attend the testimonial in honor of Henry Niles', prominent businessman who has led businesses executives' opposition to the Vietnam War.

Both were late arriving for the 6 p.m. event.

In San Francisco Mr. Thomas is on the National Committee of U.S. China Relations. Mr. Collett is a member of the Serva-A-Nation, Inc.

The rally for Mr. Niles was sponsored by the Business Executives for Vietnam Peace, of which he is national co-chairman.

An estimated 1,000 guests attended the affair.

• • •

DALE LANGREHR, Baltimore manager of Allegheny Airlines, told the AFRO this (Tuesday) morning:

"I knew they had an incident on our 421. The FBI was in the case. I understand they were looking for narcotics suspects but I didn't know they had arrested someone in error.

"I'll have to look into the matter and call you back."

• • •

Capt. Walter O'Connor, who identified himself as chief of security at LaGuardia Airport, told the AFRO that they had been alerted to "stand by" by agents of the Federal Narcotics Bureau.

He also hinted that the accident could have been planned.

• • •

"Flight 421 had rolled down the runway ready for take-off when the Federal Narcotic Bureau people ordered us to bring it back to the airport," the security chief said.

"I understand they were looking for some narcotics. Agents were all over the place."

• • •

Mr. Langrehr added that their plane was damaged extensively when it was halted and was grounded.

"The pilot had raised the power for take-off when it was halted," he said. "Federal Narcotics agents told us to bring it back to the airport. We did."

Agent Altan McDonald was among those leading the search for suspected dope peddlers. He referred all calls to his "group supervisor," who not only refused to identify himself, but told the AFRO, "I'm not giving out any information on the investigation. It is still in progress."

He declined to explain how Mr. Boone and his companions were chosen as the wanted peddlers. Mr. Boone was wearing a black turtle-neck sweater, goatee and carried a brief case.

—Coed seeks

(Continued from Page 1)

ville, announced as a write-in candidate.

"I feel it would be a great honor to represent the Ole Miss student body in the capacity of Homecoming Queen and as the rebel Homecoming Queen, I shall reign with grace, pride and dignity," Miss Wallace said.

• • •

HOWEVER, HER announcement as a candidate raised a question of whether Miss Wallace met requirements for Homecoming Queen in the student body codebook.

Mike Robbins, president of the Associated Student Body, said the queen either regularly qualified or as a write-in must have 54 hours of work in residence before she would be allowed to serve. University records showed Miss Wallace fell short of the minimum by six hours.

Ole Miss has had a number of colored students since Meredith integrated. The state-supported university in 1962. Two persons were killed and scores injured when Meridith was brought onto campus by federal marshals.

Now about 100 students are among an enrollment of 6,700 undergraduate students at the Oxford campus.

MAY WE OFFER A SUGGESTION?

SHOULD YOUR VISION BECOME POOR OR BLURRED — IT'S AN EXCELLENT IDEA TO HAVE A REAL GOOD

Maryland Optical EYE EXAMINATION

Our prices are most modest for all types of glasses and optical work.

• PRESCRIPTIONS FILLED
• LENSES DUPLICATED

Maryland Optical Co.

• Superior Values
• Discount Prices

101 PARK AVENUE at Fayette Street

SA. 7-7310

—City Council

(Continued from Page 1)

the Metropolitan Transit Commission.

Spokesmen for the mayor said that the proposal may be illegal under statutes protecting employees to strike against management on economic grounds.

Dr. Emerson Julian, a Fourth District Councilman, observed that "there is righteous indignation of the people against this irresponsible type of action."

City Council president W. Donald Schaefer said that during past negotiations "not once did I hear the public welfare mentioned."

In other council action Clarence W. Blount, vice-principal of Dunbar High School, was approved as chairman of the Community Action Commission.

THE BALTIMORE AFRO-AMERICAN (Registered U. S. Patent Office)

Circulation audited by Audit Bureau of Circulations (ABC).

Published every Tuesday and Saturday by the AFRO-AMERICAN with the Baltimore offices at 628 N. Eutaw St., Baltimore, Md., 21201. Phone (301) 728-8200.

Second class postage paid at Baltimore, Md.

IN MEMORIAM
DR. CARL MURPHY, Publisher — 1889-1967.

John H. Murphy, 3rd, President; Elizabeth M. Moss, Vice President and Treasurer; Mae E. Dyson, Secretary; Moses J. Newson, Executive Editor. George W. Collins, Editor.

▲ CHAMPION OF CIVIC WELFARE AND THE SQUARE DEAL

Affiliated Newspapers
Washington AFRO-AMERICAN, 1800 11th St., NW — DEcatur 2-0080.
Richmond AFRO-AMERICAN, 301 E. Clay St., 649-8478.
New Jersey AFRO-AMERICAN, 190 Clinton Ave — Newark, N.J. Bigelow 5-3636.

Local Subscription Rates (One Edition Per Week)
1 year, $7.25; 2 years, $11.00; 3 years, $14.00; six months, $4.00.

(Esso® Servicemen)
1 year, $12.75; 6 months, $6.50.

Minister's Contest

Rev. D. H. Chum	
Union Temple Baptist	1600
Rev. Lewis Conway	
1st Mt. Pleasant Baptist	1400
Rev. Monroe Simms	
Ebenezer First Baptist	1000
Rev. W. P. Mitchell	
Faith AME	900
Rev. Perris S. Thompson	
Bethel Baptist	700
Bishop Edward Bunch	
Church of Christ	500
Rev. W. S. Waters	
Greater Olivet Baptist	400
Rev. Stanley Bradford	
Elizabeth Baptist	300
Rev. N. B. Carrington	
Metropolitan Methodist	300
Rev. Lorenzo Graves	
Calvary Baptist	200
Rev. John P. Mooring	
New Antioch Baptist	200
Rev. E. Rudolph Oby	
Cherry Hill Presbyterian	200
Father Joe Healy, S.J.	
St. Francis Center	200
Rev. William H. Thompson	
Whitestone Baptist	200
Rev. Alfred C. D. Vaughn	
Grace Memorial Baptist	200
Rev. S. R. Bennett	
St. Paul United Methodist	200
Rev. Eugene V. Curtis	
St. Paul United Methodist	200
Rev. Willard Clayton	
Macedonia Baptist	200
Rev. R. A. Dawkins	
Progressive Baptist	200
Father Henry Offer	
St. Peter Claver Roman Catholic	200
Rev. L. Waddy	
Christ Temple	200
Rev. I. Logan Kearse	
Cornerstone Baptist	100
Rev. James F. Parker	
Bethel Church of God	100
Rev. Samuel B. Reed	
Mt. Ararat Baptist	100
Rev. A. A. Thompson	
South Balto. United Meth.	100
Rev. J. T. Whitley	
Holy Church of Power	100

$50

That's right each and every week the AFRO pays a total of $50 for news tips. YOU can share in this prize fund. Just be FIRST to call AFRO City Desk, 728-8200 as soon as you witness a newsworthy event. Bring photos of news events to City Desk and qualify for a special prize.

Student seen ready to end race barriers

"I think think is the first generation in American history emotionally prepared to live together without regard to race or religion."

So feels Dr. Morris Abrams, new president of Brandeis University in Massachusetts, in reacting to the mood of this generation of college students.

• • •

"Every intelligent man knows that this vast economic machine of ours has the capacity for feeding the hungry and educating and housing just about everyone. They (students) see these paradoxes and get angry."

Dr. Abrams added: "And I think student leaders around the world are ready to look across boundaries and live in a common world of humanity.

He warned though that they could jeopardize this "through extreme acts."

LET'S ALL VOTE

General Election is Nov. 5, 1968, a good citizen is registered and votes for the best candidate.

Introducing Benchmark.

Seagram's Premium Bourbon.

The men who make Benchmark Bourbon are a rare breed of craftsmen. They have the will to do a better job. And the skill in their hands to make it happen. The quality of these men is a rewarding thing to find these days. So is the quality of the Bourbon they make.

Measure your Bourbon against it.

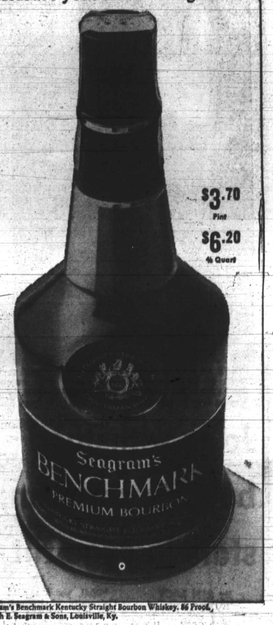

$3.70 Fifth
$6.20 ½ Quart

Seagram's Benchmark Kentucky Straight Bourbon Whiskey. 86 Proof. Joseph E. Seagram & Sons, Louisville, Ky.

An important announcement from the Committee to Save the Esso Tiger:

He won!

The Tiger says. Thanks to the millions of motorists who voted for the candidate with the no-nonsense platform: cleaner engines, extra power at the Sign of "Happy Motoring!"

And the Ad Manager? He says, too. Just in case somebody wants to hear the technical side. You know, all the facts about Esso gasolines. Like the fact that Esso Extra was the first gasoline with a super-detergent that cleans vital engine parts and keeps the PCV valve clean.

So thanks again for your loyal support. Now let's put the Tiger back where he belongs.

Put a Tiger in Your Tank®!

Esso Humble Oil & Refining Company

—Black Yank in Mexico

(Continued from Page 1)

deroad trek first to Mexico City and then to the border. We were not officially deported, only intimidated through interrogation by Mexican authorities intent upon last minute efforts to fabricate reasons for carrying out racist hostility which had their source in my relationship with official and unofficial bigoted white Americans in Mexico.

THE FIRST person account of the Black Bahaman wife of my. French poet-secretary is evidence of the lengths to which racists will go to repress the individual or collective black man who will not accept compromise of his dignity, rights or integrity in a confrontation with racism at home or abroad.

They came in reprisal, stemming from my refusal to accept the written invitation of the American Consul to "come in to talk it over."

The racist conduct of Consulate officials towards my presence in Merida had produced a situation in which the populace had become divided into two camps — pro-Pritchard or Pro-Consulate, as if to imply that it was not possible to be pro-American by being both pro-colored and pro-white American.

• • •

LATE ONE evening, as I was practicing a Rachmaninoff Etude on my beach house piano, they came quietly in small numbers; their revolvers in hand.

First they knocked on our door and asked for a glass of water. A minute later, they swarmed in. They agents of the Mexican Se- identified themselves as cret Service.

Mrs. Nicole Polgar had just given birth to her first child, and had been released from the hospital with her five-day-old infant only the day before.

• • •

THIS IS WHAT happened to her in Mexico as she gave it in a statement on April 21, 1967:

"When the secret police came I was in my housecoat. The baby was asleep. About 12 of them came. Two cars full. They started roughing up Dr. Pritchard.

"Then they came into my bedroom and started going through the closets. They pulled out the drawers. They said they were immigration police and that one of us entered Mexico under false pretenses. They wanted our passports.

"Then they told us the whole family was under arrest. Later they said we were not under arrest. I began to resist. I told them I was just out of the hospital one day, and that it was too cold to take the baby out into the night air.

"I told them to let me put on some clothes. A man wanted to come into the bathroom with me while I dressed . . . so I just came in my housecoat.

"We were forced into this car. I told them I needed some things for the baby. They said it wasn't necessary because we were coming back within an hour or so.

"THEY SAID they were taking us to Sisal. They lied. They took us all the way to Merida.

"In Merida, they put me in a little room with a guard at the State Police Station. I was there for about two hours.

"Finally, Dr. Pritchard told them that the baby needed to be changed and that I should be taken back to the house. They told him they would take me back. Instead they separated us.

"They took me to a mental institution where they put me in a little cold and filthy room. There were cockroaches all over the place. I had to stay up all night to keep the mosquitos from eating the child alive.

• • •

"A LADY screamed all night long. In the morning, the Chief of Police (el Jefe) came. The baby was soaking wet. I had no diapers. I had only one little blanket wrapped around him that was also wet.

"I told the Chief of Police I was not going to stay in that dump any longer. The Chief of Police and his bodyguards were abusive.

"Then another man came. He spoke to the guard. He was very young. He said he did not want me to stay there and that he would take me to his house in Puerto Progreso. He told me he had defied his superiors because he could not abide knowing I was being held in such a place.

"He took me to a comfortable house in Puerto Progreso. He went to the store and bought diapers for the baby. When I complained about not having, any clothes, he drove the two-hour distance and back to get all my clothes.

"He gave me a picture and asked me to remember him as a decent Mexican, and said he hoped that I would not return to the United States thinking that all Mexicans were inhumane.

"He also said he was engaged to a colored girl in British Honduras and that his family objected strenuously to this.

"In the evening, the police came to take me from the house. They brought me back to the insane asylum.

• • •

SUNDAY, THE following day, I was put on a plane and told that I would be rejoining my family in Mexico City. An American saw me on the plane with the baby. He asked how old the baby was. I told him seven days old.

"He said it was very dangerous for a child that young to be traveling by air. I told him that I had no choice as I was being held captive by the authorities and that I thought I would be rejoining my family in Mexico City.

"I also gave him my name and the names of the others. He asked me was I being deported. I told I didn't know. He said he would take my name and the names of members of my family to the American Consul in Mexico City. (This gentleman identified himself as William Brown of Corpus Christi, Texas, a tourist.)

• • •

"WHEN I arrived in Mexico City, I was met at the plane by a man whose name was Vasquez Robles. First I was taken to the Hotel Majestic for an hour.

"Robles came back and told me they would take me to a better place with a doctor which would be more comfortable for the baby and I.

"When we were half way there, I saw from the scenery, the slums of Mexico City, that what I was going to would be pure hell. The garbage was piled up in the streets. The stench was terrible.

"There was another guard at the gate. I said 'Are you taking me to prison?' Robles answered, 'No, this is a place where tourists stay overnight but it is not a prison.'

"UPON ENTERING I could see cells with a big iron door. There was the stench of urine in the cell. There was a broken toilet. It was full of excrement. The cell itself was freezing. The place was infested with mosquitos.

"That night I asked the guard for hot water to wash the baby and myself. He said no hot water. That night I had a terrific nose bleed. I bled for several hours.

"It was impossible to sleep. I had to keep the mosquitos off the baby. The next day when Robles returned, I demanded that they take me someplace else. The conditions in that place were atrocious.

"I wanted warm clothes for the baby. I wanted the baby to have medical attention. Later that morning, a doctor came with a nurse.

"The doctor (Dr. Juan Ibarra Herrera, Pediatrician of Mexico City) was very angry with Robles. He and the nurse exclaimed that that was not the place for a seven-day-old baby.

"Robles said he would find a place with better conditions. He took me from the first cell and put me in another cell which was no better. They gave me four blankets that smelled.

• • •

A MAN BY the name of de Gevey came to take me to register the baby at the Mexican Immigration office. It was pouring rain. They wanted me to get out of the car with the baby in the pouring rain. I actually had to fight them to stay in the car until the rain stopped.

• • •

"THEY THEN took me to the American Consulate. I explained what had happened to me to the American Immigration officer. The Chief Immigration officer called Consul William Harben in Merida to find out what the situation was.

"He reprimanded Mr. Harben. As the telephone conversation ended, he said, 'That was no reason for a woman and her newborn infant to be knocked about Mexico. You know very well we don't believe in separating a husband and wife.'

"That night I was taken back to the prison. They brought me some slop as they had the days before. I only ate bread.

"Tuesday they told me to pack my things. I kept demanding where I was going. I was thrown into a wagon. They took me to the airport.

"When I arrived in Dallas on a Braniff flight, I fainted. I was too weak to come down the steps. I fell. The stewardess grabbed the child . . ."

"FROM THE time I arrived in Mexico City, the police who were keeping me prisoner kept remarks about the baby being a 'blanco'.

"They were told to be careful of the baby because he was a 'Mexicano blanco' and they were not to take any disrespect from me because I was 'negro.'

"At no time was I allowed to see the British Consul or anyone from the British Embassy which demanded my whereabouts from the Mexican Government for 72 hours."

Ray and KKK

MEMPHIS (NPI) — James Earl Ray, accused slayer of Dr. Martin Luther King Jr., has been visited in his cell by J. B. Stoner, reputed organizer of the Ku Klux Klan and the National States Rights Party.

Stoner and Ray, who have been corresponding with each other since Ray's arrest last June 10 in London, reportedly discussed the possibility of Stoner, a lawyer, joining Ray's legal defense.

Harshness has had it.

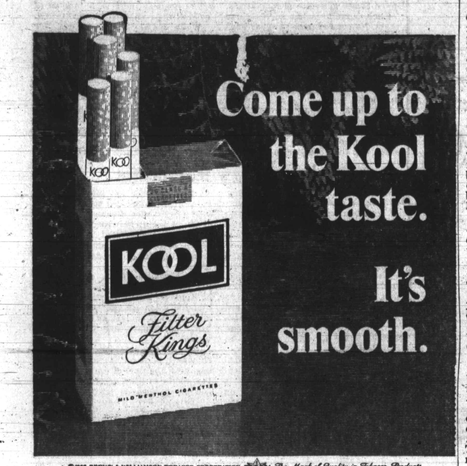

Come up to the Kool taste. It's smooth.

©1968 BROWN & WILLIAMSON TOBACCO CORPORATION The Mark of Quality in Tobacco Products

It was Mathias who proposed the course of gradual de-escalation which helped get the Paris peace talks under way.
It was Mathias who won more money to fight ghetto rats.
It is Mathias who campaigns against unfairness in the draft.
It is Mathias who offers specific steps to fight crime, strengthen law enforcement and secure justice in every community.
It is Mathias who proposes better ways to get more jobs, decent housing and good education for Maryland.
It is Mathias who fights for integrity and for common sense in government.

IT'S MATHIAS—FOR THE U. S. SENATE

Auth. W. G. Rouse, Treas., Columbia, Md. 21049

MATHIAS FOR SENATE

Just when everyone found our windshield wipers, we hid our radio antenna.

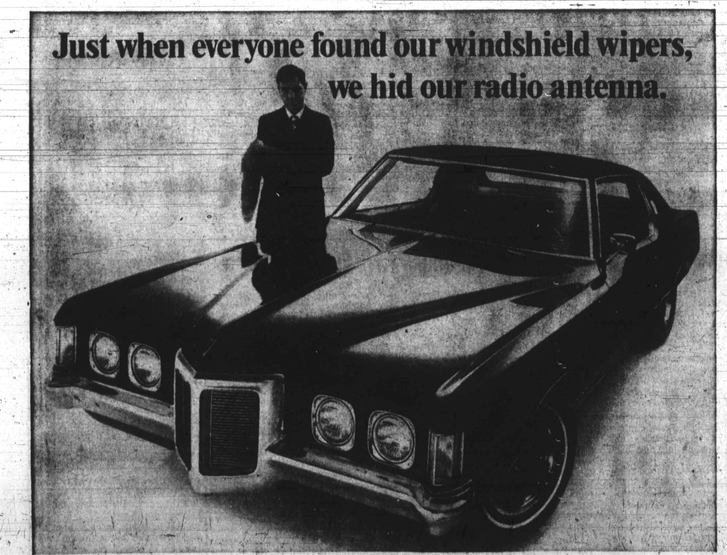

It's all part of a plot to keep Pontiac miles ahead of the usual, humdrum four-wheelers. And judging from this year's Grand Prix, the coup is complete.

Because if you think a radio antenna in the windshield is something, the cockpit is something else.

This layout could win the space race on its own. Every single control, gauge and rocker switch faces the driver. Even the traditional glove box was moved to the padded consoles between G.P.'s Morrokide-covered, Strato-bucket front seats.

Now, if that cockpit suggests to you that Grand Prix was designed for two-fisted driving men, plant one gold star squarely in the middle of your brow.

You see, it's a genuine Wide-Track. On an exclusive, 118-inch wheelbase. With G78—14 boots. (Mag-type, steel Rally II wheels, if you so specify.)

Engines range from the standard 350-hp, 400-cube V-8 up to 370- and 390-hp versions of our 428 V-8 which you can order. (Specify the "SJ" package and the 370-hp version is included.) Transmissions from the standard, fully synchronized 3-speed to a close-ratio 4-speed or a 3-speed Turbo Hydra-matic (automatic or manual shifting) which you can order.

See what we mean about our engineers? Relentless. Unmerciful toward competitors. Pontiac offers the only Break Away cars for '69.

GM Pontiac Motor Division

The year of the Great Pontiac Break Away

See the '69 Wide-Tracks at your local authorized Pontiac dealer's.

HBK

First ANNIVERSARY SALE

save 20% and more

boys' all-weather coat
zip-lined Dacron & cotton
regularly $22 16.90

Overcoat, topcoat, raincoat . . . all in one! Wash-wear Dacron® polyester and cotton poplin shell with zip-out furry acrylic lining (quilt sleeves attached) plus full nylon lining. Olive, black, British Tan. Sizes 8 to 20.

warm hooded jackets
in 2 boy-proof fabrics
ges 8 to 14, regularly $20 14.90

Rugged, good-looking, warmth, with fleece linings . . . inter-lined sleeves and knit wristlets. Completely washable. Shown: wide-wale corduroy, olive or brass in the group.
Not Shown: Norpole waterproof nylon with flow-back split hood. Navy or green.

H.K. Boys' Shop, All Stores

HOCHSCHILD/KOHN

SHOP TODAY. Downtown until 5:30 • Suburbs until 9:30

downtown
edmondson
belvedere
westgate
harundale

as early as 8:30 a.m.
call 539-1166 or mail orders