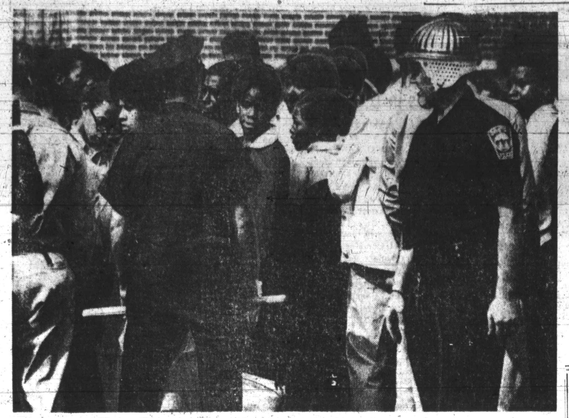

IN BOSTON — Police keep students moving as they marched on the Jeremiah Burke Junior High School, last week, after attending a two-hour rally in nearby Franklin Park. The front door of the school was students entered as police smashed but none of the met them from inside the building. (UPI Telephoto)

PEYTON PLACE FAMILY —Ruby Dee, who is the wife in the new "Peyton Place" family on TV, is flanked by husband, Percy Rodriguez, and son, Glynn Turman. Miss Dee makes her debut as "Alma" on Monday night, and Turman, as "Lew," first appears on the series October 14.

White House ceremony attended by 3 Johnsons

WASHINGTON (UPI) — President Johnson' conducted what he called a "Johnson, Johnson and Johnson" ceremony Friday with Tom Johnson, his assistant press secretary, and Thomas J. Johnson, a White House Usher who retired after 20 years and 11 months service.

Thomas J. Johnson, 6, went back to work for the federal government in 117 in the ordinance plant of the no-longer-existing War Department. He joined the White House staff as an usher durng Franklin D. Roosevelt's second term.

"HERE'S TH Eyoungest Tom Johnson and the oldest Tom Johnson," the President said. "Johnson, Johnson and Johnson."

Thomas J. Johnson, who missed only 20 days on the job due to illness, 10 of them when he stubbed his toe while working for the War Department, said the best part of his job had been meeting world leaders like Winston Churchill and Madame Chang Kaishek.

He was asked if he intended to write a book. No, he grinned. "We've got more writers now than readers."

EBONY FASHION FAIR
Presents
Fashion Freedom '68

Sponsored by
Baltimore Alumnae Chapter
DELTA SIGMA THETA SORORITY
Fri., October 4, 8 p.m.
MURPHY FINE ARTS BUILDING
Morgan State College

For Tickets
Mary K. Peet, Chairman—947-9771
Ella M. Sisculo— Co-Chm.—367-3017,
Carol Williams— Muriel Brinkley,
Carole Jefferies— Carolyn Willis
Inez Dorsey— Ella M. Edmy
Gertrude Neale—Mae Irvine, Mary
Carter — Jewell Douglas—Marguerite
Peterson — Mahlise Julian.

TICKETS — $5.00
which includes 1 year's subscription to Ebony Magazine or 6 months for Jet Magazine.

72th ANNUAL
HOMECOMING DAY
MACEDONIA BAPTIST CHURCH
LAFAYETTE AND FREMONT AVENUES
BALTIMORE, MARYLAND 21217
OCTOBER 6, 1968
Mrs. Ida Chandler .....General Chairman
Mrs. Carte Smith .....Co-Chairman
Rev. W. L. Clayton.....Pastor

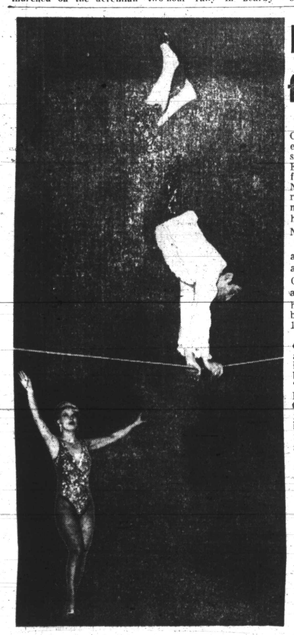

THE GREAT SANTOS — Astounding leaps, bounds and somersaults on a finely tempered thread of steel will be performed by the "Great Santos" at the 25th annual Boumi Shrine Circus at the Fifth Regiment Armory, Oct. 29 Nov. 2.

Bill Cosby signs fat TV contract

NEW YORK — Bill Cosby, who became one of entertainment's biggest stars in winning three Emmys in as many years for his performances in NBC-TV's "I Spy" series, returns to weekly television next season in a new half-hour comedy-drama on the NBC Television Network.

Under a long-term agreement between NBC and Campbell-Silver-Cosby Corp., the actor-comedian also will be featured in one-hour specials, the first to be colorcast during the 1969-70 season.

ALSO INCLUDED is a commitment between NBC and C-S-C to produce two half-hour animated specials based on the characters "Fat Albert" and "Weird Harold" made famous by Cosby in his record albums, in his nightclub act and on his nationally broadcast five-day-a-week radio program.

Cosby is currently in production for his second Bill Cosby special to be colorcast on NBC-TV during the current season. His first special was aired during NBC-TV's 1967-68 season.

Cosby, who won the three Emmy Awards (as the best actor in a continuing role) as Alexander Scott in the "I Spy" series, is vice president of the Campbell-Silver-Cosby firm. Roy Silver is president and Bruce Campbell, a vice president.

OVER THE last four years, Cosby's six comedy albums have each sold over a million copies. His most recent, released late last year, is "To Russell, My Brother, Whom I Slept With." In addition, he has recorded two singing albums, although he likens his vocal efforts to "a quarterback shouting signals to music."

He is to star in a motion picture, to be produced by the team, titled "Here Comes Mr. Jordan." It will go into production in November.

Bond speaks at U of Mich.

ANN HARBOR, Mich. — State Representative Julian Bond, who refused to speak at the University of Tennessee because it wouldn't have Dick Gregory, appeared with Gregory at the University of Michigan.

Bond told the students Sunday that the white sections of the country need civilizing. He also said he fears that most collegians are interested only in their campus.

We're one-fifth Rambler, and all the rest is new.

There was a time when all we made were Ramblers.

And, those Ramblers made our image.

With the predictable result that we got a reputation for building dependable, little cars that were high on economy and low on sex appeal.

We still make the Rambler.

It's a smarter buy than it ever was.

But it's no Javelin.

When American Motors can build a hot, sporty car that out-sports the other sporty cars, that's news.

So far, more than 45,000 sporty-car drivers have decided that the Javelin is a better car for the money.

The Ambassador SST 4-door sedan is our luxury car. It comes with standard air-conditioning, standard V-8, standard automatic transmission, optional velour seats, a long, long wheelbase for an elegant limousine ride, and an astonishingly low price for the package.

We also make the Rebel.

The Rebel is the family car that dared to cross the treacherous Baja peninsula.

Most of the specially equipped cars that start this trip never finish. The Rebel did.

But, if anything changes our image, it will be the AMX, our two-seater sports car.

The AMX, specially equipped and modified, has set 106 American, national and international speed records.

At this point, it looks like our image will never survive.

American Motors

AMERICAN MOTORS NEW CARS ON SALE NOW.

Four Roses makes any game a winning game. It's as American as the World Series.
Four Roses can take any mixer. Or it can stand alone, proud and tall. So when you want to win big, pour yourself the winner...
The Great American Spirit.

$4.70 Fifth

FOUR ROSES BLENDED WHISKEY • 86 PROOF • 65% GRAIN NEUTRAL SPIRITS © 1968 FOUR ROSES DISTILLERS COMPANY, N.Y.C.

Humphrey aided by new voting rights in South

ATLANTA, Ga. — Increased activity by voters in the South may spell the difference for Vice-President Humphrey in his bid to capture several Southern states in November.

Nearly one million colored citizens have been added to registration lists since 1965, the year that Lyndon Johnson won at least four Southern states with the help of colored voters.

In those states where George Wallace and Richard Nixon have been considered front runners, colored registration has increased by 3.8 percent. This increase has been unmatched by gains in white registration in Arkansas, Georgia, North Carolina, South Carolina and Louisiana. Louisiana and Georgia are still acknowledged as Wallace country but Humphrey's chances are increasing in those states.

OTHER FACTORS influencing the increase of voters are more activity by colored politicians and get-out-the-vote campaigns. Enactment of the 1965 Voting Rights Act has also been a significant factor in spurring voter registration.

IN 1964 the total of colored elected officials in the Old Confederacy was 92. This year they hold 298 public offices and will run 109 candidates for office on Nov. 5.

CHEMIST CITED — Murray A. Schmoke, (right) of 1518 McCulloh St., receives congratulations and a certificate commending his quality performance as a chemist with the Nuclear Defense Laboratory, an Edgewood Arsenal activity, from Col. John Raaen, commanding officer of the Aberdeen Proving Ground Research and Development Center.

Police and youth relations seminar

WASHINGTON — The Junior Citizens Corps, Northwest Settlement House, and Phyllis Wheatley Y.W.C.A. will hold a youth seminar to discuss the role of the teenagers and policeman in reference to each other. The meeting will be held at the Y.W.C.A., 901 Rhode Island Ave., NW., September 30th, 7 p.m. and Monday, Oct. 7th at 7 p.m.

The moderator will be Dr. Calvin Burnett of Catholic University.

PANEL MEMBERS will consist of youth leaders from the three agencies, two members of the Metropolitan Police Department and Mr. Scafone of WWDC Radio Station.

WILL YOU BE AWAY on November 5 which is Election Day? You can still vote if you apply now for an absentee ballot. Deadline is Oct. 25. Absentee ballots available at Supervisors of Elections, Fayette and Gay Sts.

Why 100 Pipers?

So you can tune yourself to the finest Scotch strains. A perfect pitch of Highland mildness and smoothness.

Try a measure.

Seagram wouldn't settle for less.

Every drop bottled in Scotland at 86 proof. Blended Scotch Whisky. Imported by Seagram Distillers Co., N.Y.C.

Ray's attorney threatening to withdraw from the case

MEMPHIS, Tenn (UPI) Amid arguments Friday over which of two constitutional guarantees takes situtional guarantees takes precedence, Arthur J. Hanes Sr., defense attorney for James Earl Ray, dropped a bombshell.

As a day-long contempt of court hearing for Hanes, his private investigator and two newspaper reporters drew to a sec, also one rose, questioned the motives of a court-appointed lawyers' committee and said he might withdraw from the case.

"In recent days," Hanes told criminal court Judge W. Preston Battle, "serious differences have arisen between me and my client (Ray) concerning the conduct of the trial.

"At some future time," he added, "I may withdraw as counsel for James Earl Ray." Ray is scheduled to go on trial Nov. 12 on a charge of murdering Dr. Martin Luther King Jr.

BATTLE TERMED the statement a serious matter and said, "we'll have to cross that bridge when we get to it."

The judge then recessed court until Monday when the contempt proceedings will be concluded and a hearing begun on two recent motions filed by Hanes in Ray's behalf.

The contempt petition was drawn by a committee of seven lawyers appointed by Battle to aid in enforcing his order restricting pretrial publicity.

It names Hanes and private investigator Renfro T. Hays and newspaper reporters Roy Hamilton of the Memphis Press-Salmitar and Charles Edmondson of the Memphis Commercial Appeal.

DON'T PAY MORE THAN 25¢
This Week For A SUPERIOR HAIR DRESSING POMADE

Brings Out the Beauty of NATURAL HAIR

If your hair is dry, brittle, and breaks off at the ends, perhaps you need a POMADE that actually will bring back the lively luster of your hair. MURRAY'S HAIR DRESSING POMADE is a combination of highly beneficial hair improvers, that add sparkling highlights. Makes it easy to keep hair well-groomed. Never sticky or greasy. Contains no acids, alkalies or other harmful ingredients. It's economical, too. Look for the yellow can with a picture of man and woman on top. Month's supply just 25¢—economy size 50¢. On sale at drug and cosmetic counters everywhere.

MURRAY'S SUPERIOR PRODUCTS CO.
456 Charlotte Ave., Detroit, Michigan 48201

Poor March won food stamp boost

WASHINGTON (UPI) — A sharply expanded food stamp program, one of the major goals of the Poor People's March here last spring, won final congressional approval Thursday.

The compromise plan to help the poor buy food passed the Senate by voice vote with no debate less than 24 hours after it was cleared by the House. President Johnson's signature was considered assured.

The legislation extends the program for 18 months and authorized Congress to appropriate up to $315 million to finance it during the fiscal year ending June 30, $340 million for the following year and $170 million for the remaining six months ending Dec. 31, 1970.

THE MEASURE did not meet the poor people's demand that free stamps be given those too poor to pay anything. But the $315 million authorization for the current year, $90 million greater than proposed by the Administration, could allow the Agriculture Department to be more generous in administering the program.

Separate legislation is required to appropriate actual funds.

The department is required by law to charge something of persons who receive the stamps. The charge has been cut to 50 cents a month for the poorest, a payment which buys $12 worth of stamps.

The $12 value could be increased, or the minimum and other charges might be reduced, as a way of helping assure balanced diets for the needy.

* * *

THE DEPARTMENT has estimated the number of persons now receiving food stamps could be increased from the present level of 2.5 million to 3.5 million by next June 30.

The House had proposed an unlimited authorization for the program, but the $315 million authorization was almost the limit of what Agriculture Secretary Orville L. Freeman had indicated his department could use.

Dutch cars

AMSTERDAM (UPI) — Holland expects to have 2 million Dutch-owned cars on its roads in 1968. With a population of 12.5 million, this figure may not look impressive but this small and most densely populated country in the world already has the world's highest road traffic density.

NATCH' MAN

■ Going with the natural look? Go with Natch' Man Hair Glossifier. It gives your hair added sheen... a healthy-hair look. And latch on to a Natch' Afro-Comb to shape the natural look you want.

Get Natch' Man Hair Glossifier and Natch' Afro-Comb... as well as Natch' Man Hair Helper, the creamy conditioner that makes hair easy to comb. Get all three, for the greatest-looking natural look. And get 'em soon!

SUMMIT LABORATORIES, INC.
P. O. BOX 41065 • 2266 DISTRIBUTORS DRIVE • INDIANAPOLIS, INDIANA 46241

AFRO CARRIERS WANTED

NOW—MORE THAN EVER THE AFRO IS THE WEEKLY CIRCULATION LEADER.
WHY?—BECAUSE MORE CARRIERS ARE APPLYING EVERY WEEK TO BUILD AFRO ROUTES IN THEIR COMMUNITIES.

CALL TODAY FOR INFORMATION

Name
Address
City

AFRO-AMERICAN 628 N. EUTAW ST.
728-8200 Baltimore, Md. 21203
Extension 32

Introducing the new Lincoln-Mercury cars.
Three different cars you've never seen before, for people who have never been in our showroom before.

New Marquis. The most dramatically styled car since the Continental Mark III.
You won't see a medium-priced car like this in any other showroom. Marquis has a dramatic elegance, a majestic beauty that only the creators of the Continental Mark III could make. With this styling and the surprising price, you have no excuse to settle for a dull little car.

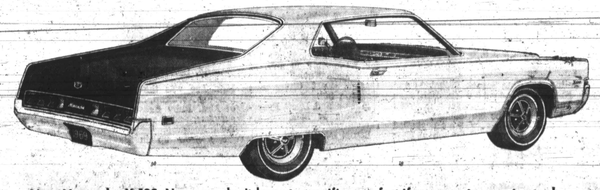

New Marauder X-100. Now you don't have to sacrifice comfort if you want a sporty road car.
A full-size road car with more thrills per inch than anything that has ever been in our showroom. You get a choice of bench, Twin-Comfort, or bucket seats, styled aluminum wheels, a horn that blows by squeezing the steering wheel rim, a 429-cu. in., 4-barrel V-8 and rakish fender skirts—all standard.

New American Cougar with a continental accent.
Cougar owners will tell you how much fun they are to drive. That hasn't changed. But the looks have. Compare it to the foreign sports cars. Anything the Europeans can do we can do better. Cougar is now available as a convertible. And Cougar continues to be the best-equipped luxury sports car in its class. A big 351-cubic inch V-8 is standard. So are concealed headlamps, sequential rear turn signals and bucket seats.

LINCOLN-MERCURY
Ford
Your Mercury dealer leads the way with the most exciting new cars in town.
MERCURY LINCOLN